

2024

OUTDOOR

LIVING PRODUCT CATALOG



NOVO

THE NEW AMERICAN BACKYARD



COOKING



ENTERTAINING



Meet **NOVO**



Meet **HONE**



Meet **ALTA**



WWW.NOVOGRILLS.COM



2024 Grill and Outdoor Living Products Catalog

Table of Contents

Outdoor Kitchen Products

NOVO	6-11
FireMagic	12-27
American Outdoor Grill (AOG)	28-32

Portable Grills, Smokers and Pizza Ovens

Broilmaster.....	33-39
MHP Grills.....	40-44
Phoenix.....	45-46
Pinnacolo	47
Primo.....	48-57
Camp Chef	58

Outdoor Fire Features and Fireplaces

American Fyre Designs (AFD) / Real Fyre	59-63
Astria by IHP	64-77
White Mountain Hearth	78-82
Firegear Outdoor	83-101
Outdoor Lifestyles by HHT	102-110
SimpliFire	106
Montigo	111-115
Warming Trends	116-122

Outdoor Heating

Bromic.....	123-126
HEAT..	127-129

Specialty Outdoor Products

Endless Summer.....	130
Skeetervac	130

Installation/Repair Parts and Accessories

Outlet Boxes and Accessories	131-132
Cylinders	132
MHP Replacement Parts	133

Reference Information

Pipe Sizing Charts	134
Warranty Guide	140

Built-In Cut Out Dimensions

Novo	135
Fire Magic	136-137
American Outdoor Grill (AOG)	138-139

OUR DEDICATED TEAM

Ray Murray Inc. is dedicated to proactively participating in the growth of:

- Our Customers' businesses
- The Propane, Hearth, Heating, Outdoor Living and Energy Industries
- Our Team and each Team member

We recognize that advancements in all three areas are critical to our company's success. Dedication and creativity of our loyal employees, many with over 20 years of service create the core of our achievements toward these goals.



RMI - Board of Directors
Jeff and Mike Hopsicker (CEO, Owner)



RMI - Founders and Advisors
Jim, Ray and John Murray
Their leadership and influence continues, and forms the foundation for RMI's future success.

PRODUCT MANAGEMENT, PURCHASING & TECHNICAL SERVICES



RMI - Product & Operations Management
From left: Scott Porter, Andrew Vogl, Mark Jenny, Linsey Fluty, Kevin Bayley, Jeff Heller & Nick Ide



RMI - Materials Purchasing
From left: Tina Edwards, Mick Romanowicz & Brenda Curry



RMI - Technical Services
From left: Chris Wolfe, Eben Waugh, Geoff Barstow & Keith Szczepanski

CUSTOMER SERVICE



RMI - Lee, MA
Clockwise from back left: Lynne Frederick, Fran Zerbato, Abigail Litchfield, Carolyn Lines, Burt Ball & Debbie Brazie



RMI - Bensalem, PA
From left: Tom Helt & Lisa Rhodes



RMI - Flint, MI
From left: Stacey Tewksbury, Darla Bussinger & Rebecca Haglund



RMI - Goldsboro, NC
From left: Shawn Moore, Leigh Howell & Daniella Gardino

OUR DEDICATED TEAM

WAREHOUSE



RMI - Lee, MA

Left to right: Mark Bernoi, Chris Prior, Bruce Miner, Joe Burke, Mark Cardillo, Tim Bianco & Tony Viola



RMI - Bensalem, PA

From left: Jesse Roman, Dave Acevedo, Jesus Flores & Edwin Morales



RMI - Flint, MI

From left: Doug Tabor, Jim McIntyre & Matt Crawford

ADMINISTRATIVE SERVICES



RMI - Goldsboro, NC

From left: Kevin McRae, Chuck Long, James Cox & DaShawn Braswell



RMI - Lee, MA

Clockwise from left: Keith Ives, Rick Maxstadt, Ryan Stengl, Tina Newton, Kate Reynolds, Chris Clark & Ellen Lai



RMI - Credit & Collections

From left: Karen Wellman & Debbie Ward



RMI Management Team Contacts

Name	Title	Email	Phone
Michael Hopsicker	President & CEO	mhopsicker@raymurray.com	413-243-9501
Rick Maxstadt	Chief Financial Officer	rmaxstadt@raymurray.com	413-243-9505
Casey Harvey	Vice President of Sales	charvey@raymurray.com	413-243-9465
Scott Porter	Vice President of Operations	sporter@raymurray.com	413-243-9413
Linsey Fluty	Product Manager - Hearth & Grill	lfluty@raymurray.com	810-275-9212
Mark Jenny	Product Manager - Compressed Gas	mjenny@raymurray.com	413-243-9482
Nick Ide	Product Manager - LP Products Group	nide@raymurray.com	413-243-9410
Kevin Bayley	LP Business Development Manager	kbayley@raymurray.com	413-281-9023
Chris Wolfe	Manager - Technical Support	cwolfe@raymurray.com	413-243-9406
Jeff Heller	Project Manager	jheller@raymurray.com	413-281-9409



OUTSIDE SALES TEAM



Cassandra Barry
(413) 822-7222
cbarry@raymurray.com



Ben Brewer
(919) 222-8351
bbrewer@bestandlangston.com



Philip Briggs
(304) 633-9508
pbriggs@raymurray.com



Walter Carroll
(413) 464-6861
wcarroll@raymurray.com



Greg Dengler
(267) 374-1512
gdengler@raymurray.com



Kevin Dubay
(810) 348-5019
kdubay@raymurray.com



Shaun Huggins
(413) 281-4864
shuggins@raymurray.com



Michael McFadden
(803) 530-1478
mmcfadden@raymurray.com



Chris Newkirk
(859) 585-7680
cnewkirk@raymurray.com



Paul Schwartz
(516) 668-1669
principledmarketing1@gmail.com



Steve Steller
(413) 478-0216
ssteller@raymurray.com



Andrew Vogl
(413) 644-6137
avogl@raymurray.com

Hearth & Grill in W. NY only



Casey Harvey
Vice President of Sales
(413) 243-9465
ch Harvey@raymurray.com

 **Propane Marketer Sales**

 **Hearth & Grill Dealer Sales**

RMI LOCATIONS



WWW.RAYMURRAY.COM

Follow us!



NOVO

THE NEW AMERICAN BACKYARD

Grill Series Overview



Meet NOVO



Meet HONE



Meet ALTA



Standard Features

Available Sizes	30", 36", 42"	30", 36", 42"	32", 40"
Stainless Steel Grade	304	304	443
BTU per Burner	26,000	26,000	12,000
Flame Thrower Ignition	✓	✓	✓
Control Panel Illumination	✓ (white)	✓ (white)	✓ (blue)
Interior Halogen Illumination	✓	✓	✓
Heat Zone Dividers	✓	✓	✓
Dual Position Warming Rack	✓	✓	
Made-In-USA	🇺🇸	🇺🇸	
Heavy-Duty Square Grates	✓	○	
Featherlight Hood Assist	✓	○	
Advanced Ceramic Briquettes	✓	○	○
Infrared Backburner	✓		✓
Premium USA Made Thermometer	✓		
Built-In Cover Included	✓		



Standard



Optional

NOVO Series Gas Grills

- USA Made
- Flame Thrower Ignition
- Heavy Duty Square Grates
- White Control Panel Lighting
- 26,000 BTU Tube Burners
- Interior Lighting
- 304 Stainless Steel Construction
- Infrared Backburner
- Hood Assist
- Precision Professional Thermometer
- Ceramic Briquettes
- Built-in Cover Included

Model No.	Description	List Price
NOVO42NG	42" NOVO Gas Grill Head w/ Rear IR Burner - NG	\$7,249.00
NOVO42LP	42" NOVO Gas Grill Head w/ Rear IR Burner - LP	\$7,249.00
NOVO36NG	36" NOVO Gas Grill Head w/ Rear IR Burner - NG	\$6,229.00
NOVO36LP	36" NOVO Gas Grill Head w/ Rear IR Burner - LP	\$6,229.00
NOVO30NG	30" NOVO Gas Grill Head w/ Rear IR Burner - NG	\$5,209.00
NOVO30LP	30" NOVO Gas Grill Head w/ Rear IR Burner - LP	\$5,209.00



NOVO42

HONE Series Gas Grills

- USA Made
- Flame Thrower Ignition
- Interior Lighting
- 26,000 BTU Tube Burners
- 304 Stainless Steel Construction
- Stainless Steel Flame Tamers
- White Control Panel Lighting
- Heavy Duty Round Grates

HONE42NG	42" HONE Gas Grill Head - NG	\$5,129.00
HONE42LP	42" HONE Gas Grill Head - LP	\$5,129.00
HONE36NG	36" HONE Gas Grill Head - NG	\$4,329.00
HONE36LP	36" HONE Gas Grill Head - LP	\$4,329.00
HONE30NG	30" HONE Gas Grill Head - NG	\$3,559.00
HONE30LP	30" HONE Gas Grill Head - LP	\$3,559.00



HONE42

ALTA Series Gas Grills

- 443 Stainless Steel Construction
- Stainless Steel Flame Tamers
- Interior Lighting
- Flame Thrower Ignition
- 12,000 BTU Tube Burners
- Infrared Backburner
- Blue Control Panel Lighting
- Heavy Duty Round Grates

ALTA40NG	40" ALTA Gas Grill Head w/ Rear IR Burner - NG	\$2,929.00
ALTA40LP	40" ALTA Gas Grill Head w/ Rear IR Burner - LP	\$2,929.00
ALTA32NG	32" ALTA Gas Grill Head w/ Rear IR Burner - NG	\$2,429.00
ALTA32LP	32" ALTA Gas Grill Head w/ Rear IR Burner - LP	\$2,429.00



ALTA40

NOVO GRIDDLE **NEW**

- 304 Stainless Steel Construction
- Double ½" thick, 304 Stainless Steel Cooking Plate
- Protected SS Lid Included
- Dual 18,000 BTU SS Burners (36,000 BTU total)
- Generous 495 sq. in. Cooking Surface

NOVO30GRIDNG	30" NOVO Griddle - NG	\$2,395.00
NOVO30GRIDLP	30" NOVO Griddle - LP	\$2,395.00



NOVO30GRID

Pricing, model numbers and availability are subject to change without notice.

❖ - Non-Stock, Special Order - NO RETURNS or CANCELLATIONS



Grill Accessories and Components

Model No. **Description** **List Price**

Side Burners, Power Burners & Warming Drawer

NOVODBSBNG	NOVO/HONE Double Side Burner - NG	\$1,389.00
NOVODBSBLP	NOVO/HONE Double Side Burner - LP	\$1,389.00
ALTADBSBNG	ALTA Double Side Burner - NG	\$799.00
ALTADBSBLP	ALTA Double Side Burner - LP	\$799.00
ALTAPBNG	ALTA Power Burner - NG	\$1,559.00
ALTAPBLP	ALTA Power Burner - LP	\$1,559.00
NOVOPBNG	NOVO/HONE Power Burner - NG	\$2,569.00
NOVOPBLP	NOVO/HONE Power Burner - LP	\$2,569.00
NOVO36WD	36" Warming Drawer	\$1,669.00



NOVODBSB



NOVOPB



NOVO36DBLAD



NOVO20DBLTD



NOVO172DPHHC



NOVO242DREF



NOVO15GLASSREF

Access Doors

NOVO42DBLAD	42" Double Access Door	\$679.00
NOVO36DBLAD	36" Double Access Door	\$609.00
NOVO33DBLAD	33" Double Access Doors	\$509.00
NOVO30DBLAD	30" Double Access Door	\$489.00
NOVO27SHAD	27" Single Horizontal Access Door	\$349.00
NOVO20SVAD	20" Single Vertical Access Door	\$349.00
NOVO18SVAD	18" Single Vertical Access Door	\$259.00

Storage Drawers & Combo Units

NOVO20DBLTD	20" 2-Bin Trash/Recycling Drawer	\$869.00
NOVO20STD	20" Single Bin Trash Drawer	\$699.00
NOVO362DSC	36" 2-Drawer Dry Storage Pantry & Enclosed Cabinet Combo	\$1,899.00
NOVO422DADC	42" 2-Drawer & Access Door Combo	\$1,299.00
NOVO362DADC	36" 2-Drawer & Access Door Combo	\$1,239.00
NOVO332DADC	33" 2-Drawer & Access Door Combo	\$1,009.00
NOVO302DADC	30" 2-Drawer & Access Door Combo	\$1,049.00
NOVO172DPHHC	17" Vertical 2-Drawer & Paper Towel Holder Combo	\$1,029.00
NOVO17TSD	17" Triple Storage Drawer	\$959.00
NOVO17DBLSD	17" Double Storage Drawer	\$729.00
NOVO26UD	26" Utensil Drawer	\$559.00

Refrigeration, Kegerators & Wine Storage

NOVO24DLXREF	5.3c Deluxe Outdoor Rated Fridge, Interior/Exterior Stainless	\$2,430.00
NOVO242DREF-B	24" 5.1c Deluxe Outdoor Rated 2-Drawer Fridge	\$2,390.00
NOVOIM	15" 50 lb. Deluxe Outdoor Rated Ice Maker w/ Gravity Drain	\$3,019.00
NOVOSNGKEG	6.6c Deluxe Outdoor Rated Single Tap Kegerator	\$3,629.00
NOVODBLKEG	6.6c Deluxe Outdoor Rated Double Tap Kegerator	\$3,885.00
NOVO15GLASSREF	15" Outdoor Rated Fridge w/ Glass Door	\$1,949.00
NOVO15WINE1	15" Outdoor Rated Wine Cooler	\$1,949.00
NOVO24TRIM	Trim/Surround for 24 NOVO24DLXREF, NOVOSNGKEG, NOVODBLKEG	\$189.00
NOVO242BTRIM	Trim/Surround for NOVO242DREF-B	\$189.00
NOVOIMTRIM	Trim/Surround for NOVOIM	\$151.00
NOVO15TRIM	Trim/Surround for NOVO15GLASSREF, NOVO15WINE1	\$151.00

Pricing, model numbers and availability are subject to change without notice.

Grill Accessories and Components

Model No. **Description** **List Price**

Sink & Bar Accessories

NOVO30BEV	30" Lighted (white) Beverage Center	\$1,719.00
ALTA30BEV	30" Lighted (blue) Beverage Center	\$1,719.00
NOVO28COOLER	28" Drop-In Cooler/Ice Chest	\$1,299.00
NOVO17COOLER	17" Drop-In Cooler/Ice Chest	\$919.00
NOVO19SINK	19" x 15" Undermount Sink with Hot/Cold Faucet	\$549.00
NOVO15SINK	15" x 15" Drop-in Sink with Hot/Cold Faucet	\$315.00

Griddle & Smoker Trays

NOVO18GP	14.5" x 18" Griddle Plate for NOVO/HONE/ALTA series grills	\$399.00
NOVOST	Smoker Tray for NOVO/HONE Series (designed to sit on top of the grates)	\$69.00
ALTAST	Smoker Tray for ALTA Series (designed to sit on top of the grates)	\$69.00

Rotisserie Kits

NOVO42RK	NOVO/HONE 42", 40lb Rotisserie Kit	\$299.00
NOVO36RK	NOVO/HONE 36", 40lb Rotisserie Kit	\$289.00
NOVO30RK	NOVO/HONE 30", 40lb Rotisserie Kit	\$279.00
NOVO42HDRK	NOVO/HONE 42", 100lb Heavy Duty Rotisserie Kit	\$699.00
NOVO36HDRK	NOVO/HONE 36", 100lb Heavy Duty Rotisserie Kit	\$599.00
ALTA40RK	ALTA 40", 25lb Rotisserie Kit	\$199.00
ALTA32RK	ALTA 32", 25lb Rotisserie Kit	\$189.00

Grill Upgrades

NOVOIRB	NOVO/HONE Drop-in Infrared Sear Burner	\$340.00
ALTAIRB	ALTA Drop-in Infrared Sear Burner	\$215.00
NOVORBB	NOVO/HONE Red Brass Burner	\$595.00
NOVO031	Ceramic Briquette Tray for NOVO/HONE 36" Grills (takes 3)	\$225.00
NOVO032	Ceramic Briquette Tray for NOVO/HONE 30" and 42" Grills (30" takes 2, 42" takes 3)	\$260.00
ALTATRAYBRIQ	Ceramic Briquettes for ALTA grills (32" takes 4, 40" takes 5)	\$105.00
NOVO027	Heavy-Duty Square Grates for NOVO/HONE 36" Grills (takes 3)	\$225.00
NOVO029	Heavy-Duty Square Grates for NOVO/HONE 30" and 42" Grills (30" takes 2, 42" takes 1 plus 2 of NOVO028)	\$260.00
NOVO028	Heavy-Duty Square Grates for NOVO/HONE 42" Grills (takes 2 plus 1 of NOVO029)	\$260.00
HONESPRINGKIT	Hood Spring Assist Kit for HONE grills	\$74.00
ALTA103	ALTA Cast Stainless Steel Burner	\$ 103.00



NOVO30BEV



NOVO19SINK



NOVOST

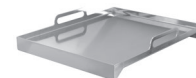

NOVO18GP



NOVODRK

Pricing, model numbers and availability are subject to change without notice.

❖ - Non-Stock, Special Order - NO RETURNS or CANCELLATIONS



THE NEW AMERICAN BACKYARD

Grill Accessories and Components

Model No. **Description** **List Price**

Grill Bases/Carts

NOVO42GB	42" 2 Door Grill Base for NOVO/HONE 42" Grill	\$2,289.00
NOVO36GB	36" 2 Door Grill Base for NOVO/HONE 36" Grill	\$2,099.00
NOVO30GB	30" 2 Door Grill Base for NOVO/HONE 30" Grill	\$1,729.00
ALTA40GB	40" 2 Door Grill Base for ALTA 40" Grill	\$1,099.00
ALTA32GB	32" 2 Door Grill Base for ALTA 32" Grill	\$999.00
NOVO30GRIDGB	30" Grill Base for NOVO 30" Griddle	\$999.00

Insulating Liners - Required for Installation into Combustable Material Construction

NOVO42IL	NOVO/HONE 42" Grill Liner	\$1,179.00
NOVO36IL	NOVO/HONE 36" Grill Liner	\$1,029.00
NOVO30IL	NOVO/HONE 30" Grill Liner	\$899.00
ALTA40IL	ALTA 40" Grill Liner	\$869.00
ALTA32IL	ALTA 32" Grill Liner	\$735.00
NOVOPBIL	NOVO/HONE Power Burner Liner	\$645.00
NOVODBLSBIL	NOVO/HONE Double Side Burner Liner	\$555.00
ALTAPBIL	ALTA Power Burner Liner	\$465.00
ALTADBLSBIL	ALTA Double Side Burner Liner	\$429.00
NOVO30GRIDIL	NOVO 30" Griddle Liner	\$650.00

Ventilation

NOVO60VH	60" 1,200 CFM Vent Hood, includes 1/2" Mounting Bracket	\$4,049.00
NOVO60VHDC	12" Duct Cover for 60" Vent Hood	\$408.00
NOVO60VHSB8	8" Spacer Bracket for 60" Vent Hood	\$510.00
NOVO60VHSB4	4" Spacer Bracket for 60" Vent Hood	\$379.00
NOVO48VH	48" 1,200 CFM Vent Hood, includes 1/2" Mounting Bracket	\$3,509.00
NOVO48VHDC	12" Duct Cover for 48" Vent Hood	\$365.00
NOVO48VHSB8	8" Spacer Bracket for 48" Vent Hood	\$449.00
NOVO48VHSB4	4" Spacer Bracket for 48" Vent Hood	\$345.00
NOVO36VH	36" 1,200 CFM Vent Hood, includes 1/2" Mounting Bracket	\$3,105.00
NOVO36VHDC	12" Duct Cover for 36" Vent Hood	\$319.00
NOVO36VHSB8	8" Spacer Bracket for 36" Vent Hood	\$368.00
NOVO36VHSB4	4" Spacer Bracket for 36" Vent Hood	\$300.00

Vinyl Covers

NOVO42BICOVER	NOVO/HONE 42" Built-In Grill Cover (incl. w/NOVO grills)	\$129.00
NOVO36BICOVER	NOVO/HONE 36" Built-In Grill Cover (incl. w/NOVO grills)	\$119.00
NOVO30BICOVER	NOVO/HONE 30" Built-In Grill Cover (incl. w/NOVO grills)	\$109.00
NOVO42FCOVER	NOVO/HONE 42" Freestanding Grill Cover	\$225.00
NOVO36FCOVER	NOVO/HONE 36" Freestanding Grill Cover	\$215.00
NOVO30FCOVER	NOVO/HONE 30" Freestanding Grill Cover	\$195.00
NOVOPBC	NOVO/HONE Power Burner Cover	\$79.00
NOVODBLSBC	NOVO/HONE Double Side Burner Cover	\$59.00
ALTA40BICOVER	ALTA 40" Built-In Grill Cover	\$125.00
ALTA32BICOVER	ALTA 32" Built-In Grill Cover	\$115.00
ALTA40FCOVER	ALTA 40" Freestanding Grill Cover	\$225.00
ALTA32FCOVER	ALTA 32" Freestanding Grill Cover	\$195.00
ALTAPBC	ALTA Power Burner Cover	\$79.00
ALTADBLSBC	ALTA Double Side Burner Cover	\$59.00
NOVOGRIDBIC	NOVO Griddle Built-In Cover	\$100.00
NOVOGRIDFC	NOVO Griddle Freestanding Cover	\$130.00



NOVO42GB



ALTA32GB



NOVO48VH

Pricing, model numbers and availability are subject to change without notice.

NOVO Conversion Kits

Model No.	Description	List Price
-----------	-------------	------------

Propane (LP) to Natural Gas (NG) Conversion Kits

NOVOCONV42NG	NOVO 42" Grill, Includes Regulator and Orifices	\$80.00
NOVOCONV36NG	NOVO 36" Grill, Includes Regulator and Orifices	\$80.00
NOVOCONV30NG	NOVO 30" Grill, Includes Regulator and Orifices	\$77.00
HONECONV42NG	HONE 42" Grill, Includes Regulator and Orifices	\$72.00
HONECONV36NG	HONE 36", Grill Includes Regulator and Orifices	\$72.00
HONECONV30NG	HONE 30", Grill Includes Regulator and Orifices	\$69.00
ALTACONV40NG	ALTA 40" Grill, Includes Regulator and Orifices	\$78.00
ALTACONV32NG	ALTA 32" Grill, Includes Regulator and Orifices	\$75.00
NOVOCONVPBNG	NOVO Power Burner, Includes Regulator and Orifices	\$68.00
NOVOCONVSBNG	NOVO Double Side Burner, Includes Orifices Only	\$12.00
ALTACONVPBNG	ALTA Power Burner, Includes Regulator and Orifices	\$68.00
ALTACONVSBNG	ALTA Double Side Burner, Includes Orifices Only	\$12.00
ALTA053	NG Regulator for ALTA grills, side burner & power burner (LP convertible)	\$52.00
NOVO069	NG Regulator for NOVO & HONE grills, side burners & power burners (LP convertible)	\$62.00

Natural Gas (NG) to Propane (LP) Conversion Kits

NOVOCONV42LP	NOVO 42" Grill, Includes Regulator and Orifices	\$82.00
NOVOCONV36LP	NOVO 36" Grill, Includes Regulator and Orifices	\$82.00
NOVOCONV30LP	NOVO 30" Grill, Includes Regulator and Orifices	\$80.00
HONECONV42LP	HONE 42" Grill, Includes Regulator and Orifices	\$74.00
HONECONV36LP	HONE 36" Grill, Includes Regulator and Orifices	\$74.00
HONECONV30LP	HONE 30" Grill, Includes Regulator and Orifices	\$70.00
ALTACONV40LP	ALTA 40" Grill, Includes Regulator and Orifices	\$89.00
ALTACONV32LP	ALTA 31" Grill, Includes Regulator and Orifices	\$86.00
NOVOCONVPBLP	NOVO Power Burner, Includes Regulator and Orifices	\$80.00
NOVOCONVSBLP	NOVO Double Side Burner, Includes Orifices Only	\$12.00
ALTACONVPBLP	ALTA Power Burner, Includes Regulator and Orifices	\$80.00
ALTACONVSBLP	ALTA Double Side Burner, Includes Orifices Only	\$12.00
ALTA053	NG Regulator for ALTA grills, side burner & power burner (LP convertible)	\$52.00
ALTA054	LP Hose and Regulator with QCC Connection	\$63.00
NOVO069	NG Regulator for NOVO & HONE grills, side burners & power burners (LP convertible)	\$62.00

Pricing, model numbers and availability are subject to change without notice.

❖ - Non-Stock, Special Order - NO RETURNS or CANCELLATIONS

Room For Everything But Improvement



BACK-LIT KNOBS



DIAMOND SEAR COOKING GRIDS*



CAST STAINLESS STEEL BURNERS



FLAVOR GRIDS

*U.S. Pat. No. D857,453 & D862,984

Family-owned and American-made, Fire Magic® grills are the highest performing, most stylish premium grills on the market with design innovations that bring out the best in outdoor cooking. Made from the highest quality materials with advanced features to grill, sear, smoke, rotisserie cook, and even charcoal grill for years to come.



www.firemagicgrills.com

RH  PETERSON CO.

CRAFTED WITH PRIDE  IN THE USA

Echelon Diamond Built-In Grill

- Angled Interior Halogen Lights
- Quantum Backburner & Rotisserie Kit
- 120 VAC/12 Volt Hot Surface Ignition
- Cast Stainless Steel Burners
- Illuminated Control Knobs
- Analog and Digital Thermometers
- Grills Come with both LP & NG Orifices
- Touch Screen Operation **NEW**
- Black Glass Control Panel **NEW**
- Diamond Sear Cooking Grids
- Charcoal / Smoker Basket
- Zone Flavor Grids
- Adjustable Warming Rack
- Raised Hanger

Model No.	Description	List Price
-----------	-------------	------------

E1060 Built-In Grills

E1060I-9E1N	NG Grill Head Only with Digital Thermometer, 48 x 22 (1,056 sq. in.), 112,000 Btu's, Backburner 22,000 Btu's	\$12,206.00
E1060I-9E1P	LP Grill Head Only with Digital Thermometer, 48 x 22 (1,056 sq. in.), 112,000 Btu's, Backburner 22,000 Btu's	\$12,206.00
E1060I-9E1N-W	NG Grill Head Only with Window and Digital Thermometer, 48 x 22 (1,056 sq. in.), 112,000 Btu's, Backburner 22,000 Btu's	\$12,938.00
E1060I-9E1P-W	LP Grill Head Only with Window and Digital Thermometer, 48 x 22 (1,056 sq. in.), 112,000 Btu's, Backburner 22,000 Btu's	\$12,938.00



E1060i

E790 Built-In Grills

E790I-9E1N	NG Grill Head Only with Digital Thermometer, 36 x 22 (792 sq. in.), 96,000 Btu's, Backburner 13,000 Btu's	\$9,848.00
E790I-9E1P	LP Grill Head Only with Digital Thermometer, 36 x 22 (792 sq. in.), 96,000 Btu's, Backburner 13,000 Btu's	\$9,848.00
E790I-9E1N-W	NG Grill Head Only with Window and Digital Thermometer, 36 x 22 (792 sq. in.), 96,000 Btu's, Backburner 13,000 Btu's	\$10,580.00
E790I-9E1P-W	LP Grill Head Only with Window and Digital Thermometer, 36 x 22 (792 sq. in.), 96,000 Btu's, Backburner 13,000 Btu's	\$10,580.00
E790I-9EAN	NG Grill Head Only with Analog Thermometer, 36 x 22 (792 sq. in.), 96,000 Btu's, Backburner 13,000 Btu's	\$9,194.00
E790I-9EAP ❖	LP Grill Head Only with Analog Thermometer, 36 x 22 (792 sq. in.), 96,000 Btu's, Backburner 13,000 Btu's	\$9,194.00



E790i

E660 Built-In Grills

E660I-9E1N	NG Grill Head Only with Digital Thermometer, 30 x 22 (660 sq. in.), 75,000 Btu's, Backburner 11,000 Btu's	\$9,220.00
E660I-9E1P	LP Grill Head Only with Digital Thermometer, 30 x 22 (660 sq. in.), 75,000 Btu's, Backburner 11,000 Btu's	\$9,220.00
E660I-9EAN	NG Grill Head with Analog Thermometer, 30 x 22 (660 sq. in.), 75,000 Btu's, Backburner 11,000 Btu's	\$8,566.00
E660I-9EAP ❖	LP Grill Head with Analog Thermometer, 30 x 22 (660 sq. in.), 75,000 Btu's, Backburner 11,000 Btu's	\$8,566.00



E660i

Portable Cart Bases and Grill Covers

790-SC24 NEW	36" Portable Cart Grill Base, Fits E790i-9 & A790i	\$2,594.00
660-SC24 NEW	30" Portable Cart Grill Base, Fits E660i-9, A660i, E660i-1T, 5660	\$2,391.00
3648F	E1060 Built-In Grill Cover	\$122.00
3651F	E790 Built-In Grill Cover	\$120.00
3647F	E660 Built-In Grill Cover	\$111.00
35185-20F	E660 Freestanding Grill Cover	\$224.00
35189-20F	E790 Freestanding Grill Cover	\$235.00



790-SC24

Pricing, model numbers and availability are subject to change without notice.

❖ - Non-Stock, Special Order - NO RETURNS or CANCELLATIONS

Aurora Series Built-In Grill

- A Grill of Superior Design and Engineering--Crafted for Cooking Versatility, Durability and Long Life
- Cast Stainless Steel "E" Burners Guaranteed for Life
- Back-lit Comfort Touch Knobs
- Advanced Hot Surface Ignition System
- Diamond Sear Cooking Grids
- Built-In Interior Halogen Lights
- Analog Style Thermometer Standard
- Optional Magic View Windows (A660 & A790 only)
- Grills Come with both LP & NG Orifices

Model No.	Description	List Price
-----------	-------------	------------

A790 Built-In Grills

A790I-7EAN	NG Grill Head Only, 36 x 22 (792 sq. in.), 90,000 Btu's	\$7,106.00
A790I-7EAP	LP Grill Head Only, 36 x 22 (792 sq. in.), 90,000 Btu's	\$7,106.00
A790I-8EAN	NG Grill Head Only with Rotisserie Backburner, 36 x 22 (792 sq. in.), 90,000 Btu's, Backburner 20,000 Btu's	\$7,751.00
A790I-8EAP	LP Grill Head Only with Rotisserie Backburner, 36 x 22 (792 sq. in.), 90,000 Btu's, Backburner 20,000 Btu's	\$7,751.00



A790i

A660 Built-In Grills

A660I-7EAN	NG Grill Head Only, 30 x 22 (792 sq. in.), 75,000 Btu's	\$6,362.00
A660I-7EAP	LP Grill Head Only, 30 x 22 (792 sq. in.), 75,000 Btu's	\$6,362.00
A660I-8EAN	NG Grill Head Only with Rotisserie Backburner, 30 x 22 (792 sq. in.), 75,000 Btu's, Backburner 18,000 BTU's	\$6,995.00
A660I-8EAP	LP Grill Head Only with Rotisserie Backburner, 30 x 22 (792 sq. in.), 75,000 Btu's, Backburner 18,000 BTU's	\$6,995.00



A660i

A540 Built-In Grills

A540I-7EAN	NG Grill Head Only, 30 x 18 (540 sq. in.), 63,000 Btu's	\$5,831.00
A540I-8EAN ❖	NG Grill Head Only with Rotisserie Backburner, 30 x 18 (540 sq. in.), 63,000 Btu's, Backburner 18,000 BTU's	\$6,450.00

A830 Built-In Grills

A830I-7EAN-CB ❖	NG & Charcoal Grill Head Only, Ignited by 26,000 Btu Gas Burner	\$8,093.00
A830I-8EAN-CB ❖	NG & Charcoal Grill Head Only, Ignited by 26,000 Btu Gas Burner with Rotisserie Backburner, 13,000 BTU's	\$8,712.00



A830i

Portable Cart Bases and Grill Covers

790-SC24 NEW	36" Portable Cart Grill Base, Fits E790i-9 & A790i	\$2,594.00
660-SC24 NEW	30" Portable Cart Grill Base, Fits E660i-9, A660i, E660i-1T, 5660	\$2,391.00
3651F	A790 Built-In Grill Cover	\$120.00
3647F	A660 Built-In Grill Cover	\$111.00
3643F	A540 Built-In Grill Cover	\$92.00
3649F ❖	A830 Built-In Grill Cover	\$120.00
35185-20F	E660 Freestanding Grill Cover	\$224.00
35189-20F	E790 Freestanding Grill Cover	\$235.00



790-SC24

Choice Series Grill

- Diamond Sear Cooking Grid
- Analog Thermometer
- Rapid Light Ignition (No Batteries or Power Required)
- Heavy Gauge Tubular Stainless Steel Burners
- Grills Come with both LP & NG Orifices

Model No.	Description	List Price
-----------	-------------	------------

C650i Built-In Grills

C650I-RT1N	NG Grill Head Only, 36 x 18 (648 sq. in.), 69,000 Btu's	\$4,870.00
C650I-RT1P	LP Grill Head Only, 36 x 18 (648 sq. in.), 69,000 Btu's	\$4,870.00

C540 Built-In Grills

C540I-RT1N	NG Grill Head Only, 30 x 18 (540 sq. in.), 60,000 Btu's	\$4,495.00
------------	---	------------

C430 Built-In & Post Mount Grills

C430I-RT1N ❖	NG Grill Head Only, 24 x 18 (432 sq. in.), 40,000 Btu's	\$3,877.00
C430S-RT1N-P6 ❖	NG Patio Post Mount Grill, 24 x 18 (432 sq. in.), 40,000 Btu's	\$5,053.00
C430S-RT1N-G6 ❖	NG In-Ground Post Mount Grill, 24 x 18 (432 sq. in.), 40,000 Btu's	\$4,826.00

Grill Covers

3657F	C650i Grill Cover	\$113.00
3643F	C540i Grill Cover	\$92.00
3644F ❖	C430i Grill Cover	\$86.00
5125-20F ❖	C430s Post Mount Grill Cover	\$164.00



C650i



C540i

Pricing, model numbers and availability are subject to change without notice.

❖ - Non-Stock, Special Order - NO RETURNS or CANCELLATIONS



Charcoal Stainless Steel Grill

- Analog Thermometer
- Smoker Oven / Hood with Vents
- 304 Stainless Steel Construction
- Ash Catcher with Upper Sleeve
- Adjustable Charcoal Pans
- Diamond Searing Grid

Model No.	Description	List Price
14-SC01C-A	30"x18" (540 sq. in.) SS Built-In Grill with Smoker Oven/Hood	\$2,910.00
12-SC01C-A ❖	24"x18" (432 sq. in.) SS Built-In Grill with Smoker Oven/Hood	\$2,540.00



14-SC01C-A

Legacy Charcoal Grill

- Durable Black Powder Coat Enamel Finish (without Cooking Grids or Oven/Hood)
- Adjustable Charcoal Pan for Easy Cooking Control

Slide-Ins

3334	30"x18" (540 sq. in.) Lift-A-Fire Charcoal Grill	\$992.00
3339 ❖	23"x16" (368 sq. in.) Lift-A-Fire Charcoal Grill	\$818.00

Countertops

3324 ❖	30"x18" (540 sq. in.) Firemaster Charcoal Grill	\$713.00
3329 ❖	23"x16" (368 sq. in.) Firemaster Charcoal Grill	\$533.00



3334

Cooking Grid Options

3543-DS-3 ❖	Diamond Sear Cooking Grids for 3334 and 3324	\$701.00
3524-3 ❖	Porcelain Cast Iron Cooking Grids for 3334 and 3324	\$446.00
3538-2	Porcelain Steel Cooking Grids for 3334 and 3324	\$180.00
3537-S-2 ❖	Stainless Steel Cooking Grids for 3339 and 3329	\$401.00
3528-2 ❖	Porcelain Cast Iron Cooking Grids for 3339 and 3329	\$276.00

Built-In Power Burners and Side Burners

Model No. **Description** **List Price**

Power Burners

19-6B1N-0 ❖ NEW	Echelon Power Burner with Cast Brass Burner and Stainless Steel Grid, 60,000 Btu's - NG	\$2,424.00
19-6B2N-0 NEW	Echelon Power Burner with Cast Brass Burners and Porcelain Cast Grid, 60,000 Btu's - NG	\$2,479.00
19-6B2P-0 NEW	Echelon Power Burner with Cast Brass Burners and Porcelain Cast Grid, 60,000 Btu's - LP	\$2,479.00
19-7B1N-0 ❖	Aurora Style Power Burner with Cast Brass Burner and Stainless Steel Grid, 60,000 Btu's - NG	\$2,234.00
19-7B2N-0	Aurora Style Power Burner with Cast Brass Burner and Porcelain Cast Iron Grid, 60,000 Btu's - NG	\$2,286.00
19-7B2P-0	Aurora Style Power Burner with Cast Brass Burner and Porcelain Cast Iron Grid, 60,000 Btu's - LP	\$2,286.00
3545S	Stainless Steel Grid for Power Burner	\$116.00



19-6B1N-0



32816



32817

Built-In Side Burners

3280	Single Side Burner - Countertop Built-In, 15,000 Btu's - NG	\$680.00
3280P	Single Side Burner - Countertop Built-In, 15,000 Btu's - LP	\$680.00
32816 NEW	Echelon Double Side Burner - Built-In, 30,000 Btu's - NG	\$1,799.00
32816P NEW	Echelon Double Side Burner - Built-In, 30,000 Btu's - LP	\$1,799.00
32817	Aurora Style Double Side Burner - Built-In, 30,000 Btu's - NG	\$1,656.00
32817P ❖	Aurora Style Double Side Burner - Built-In, 30,000 Btu's - LP	\$1,656.00

Fabric Covers

3640F	Power Burner, Double Searing Station Cover	\$143.00
3276-5F	Double Side Burner, Bar Caddy or Searing Station Cover	\$124.00
3274-5F	Single Built-In Side Burner Cover	\$117.00

Note: 120 VAC/12 Volt hot surface ignition requires additional transformer if used independently of grill. Echelon model 24187-18, Aurora model 24177-12.

Note: All power burners, searing stations and side burners include a stainless steel lid and LP orifices.

EL500i Electric Grills

NEW

- 31" x 16" Cooking Area (496 sq. in.)
- Touchscreen Control with Digital Timer and Bluetooth

- 240 Volt AC, Heats Up to 700°F and Works on 30 Amp Circuit

Model No.	Description	List Price
EL500i-4Z1E-W ❖	Electric Built-In Grill with Two Controls and Window	\$7,495.00
EL500i-4Z1E	Electric Built-In Grill with Two Controls	\$7,195.00
EL500i-3Z1E	Electric Built-In Grill with One Control	\$6,995.00
3178-52	Insulating Liner for EL500	\$829.00
3662F	Built-In Cover for EL500	\$112.00



EL500i-4Z1E

Electric E251 Grill

- 15 1/2" x 16 1/4" Cooking Area (252 Sq. In.) 110 Volt AC 1680Watt
- Perfect for Boats, Condos and Apartment Balconies where open flame is prohibited

- Works on 15 Amp Current
- Heats to more than 725 degrees F

E251S-1Z1E-P6 ❖	Electric Pedestal Grill with Patio Base and Shelves	\$2,773.00
E251T-1Z1E ❖	Electric Table Top Grill	\$2,235.00
E251I-1Z1E ❖	Electric Built-In Grill	\$2,381.00
5115-20F ❖	Cover for Electric Pedestal Grill	\$104.00
3642F ❖	Cover for the Electric Table Top Grill	\$80.00



E251S-1Z1E-P6

Pizza Oven

- 304 Stainless Steel Construction
- IPI Ignition with Flame Rectification
- Oven Door Opens Flat and can Hold Up to 50lbs
- Ceramic Glass Door Viewing Window

- Cordierite Pizza Stone
- Thermostatic Control (150° - 750°)
- Touch Screen Operation **NEW**
- Black Glass Control Panel **NEW**

5660N	Built-In Pizza Oven - NG	\$7,499.00
5660P	Built-In Pizza Oven - LP	\$7,499.00
660-SC24 NEW	30" Portable Cart Grill Base, Fits E660i-9, A660i, E660i-1T, 5660	\$2,391.00
3661F	Pizza Oven Built-In Grill Cover	\$111.00
33661-20F	Pizza Oven Freestanding Grill Cover	\$213.00



5660

Gourmet Griddle

- 30" x 18" Cooking Area (540 sq. in.)
- 3/8" Thick SS Griddle Surface for Warp-Free Performance
- Includes Stainless Steel Cover
- Black Glass Control Panel **NEW**

- 120 VAC/12 Volt Hot Surface Ignition
- Back-Lit Control Knobs
- Easy to Clean Grease Tray with Dual Removable Collection Troughs

E660i-1T4N	Gourmet Built-In Griddle - NG	\$4,561.00
E660i-1T4P	Gourmet Built-In Griddle - LP	\$4,561.00
660-SC24 NEW	30" Portable Cart Grill Base, Fits E660i-9, A660i, E660i-1T, 5660	\$2,391.00
3517-5F	Griddle Built-In Grill Cover	\$175.00
35120-20F	Griddle Freestanding Grill Cover	\$208.00



E660i-1T4

Pricing, model numbers and availability are subject to change without notice.

Built-In Accessories

Model No. **Description** **List Price**

Refrigerator / Kegerator Options and Ice Maker

3594DR ❖	Outdoor Rated Kegerator with Fire Magic Style Handle (right hinge door)	\$6,953.00
3594DL ❖	Outdoor Rated Kegerator with Fire Magic Style Handle (left door hinge)	\$6,953.00
3594-CK ❖	Outdoor Kegerator Cleaning Kit	\$392.00
3589DR	Outdoor Rated Refrigerator 5.1 cu. ft. with Stainless Steel Premium Door (right door hinge)	\$5,396.00
3589DL	Outdoor Rated Refrigerator 5.1 cu. ft. with Stainless Steel Premium Door (left door hinge)	\$5,396.00
3808	Trim Kit Accessory - for Outdoor Rated Refrigerator and Kegerator	\$263.00
3598-DR	Refrigerator 4 cu. ft. w/ Stainless Steel Premium Door (right door hinge)	\$1,070.00
3598-DL	Refrigerator 4 cu. ft. w/ Stainless Steel Premium Door (left door hinge)	\$1,070.00
3598A	Refrigerator 4 cu. ft. Below Counter Style w/lock (reversible door hinge)	\$745.00
3809AR	Trim Kit Accessory - Refrigerator (right door hinge)	\$198.00
3809AL	Trim Kit Accessory - Refrigerator (left door hinge)	\$198.00
5597	Outdoor High Capacity Automatic Ice Maker - UL/CE Listed - Produces Over 60 lbs of Ice and can Store 27 lbs for 24 Hours. (reversible door hinge)	\$5,325.00
3597-100	Drain Pump for 5597	\$853.00
3821	Ice Maker Trim Kit (Left and Right Door Hinge) - Fits 5597	\$100.00



3594



3589



3598A



5597



3835



F3588



3837

Beverage and Refreshment Center Accessories

1D-SO	Bar Caddy (Built-In)	\$1,132.00
3835	Built-In Beverage Butler w/ Stainless Steel Faucet	\$2,708.00
3596A	Refreshment Center with Insulated Lid - Slide-In	\$1,950.00
33596	Refreshment Center with Insulated Lid - Drop-In	\$1,911.00
3284A ❖	Blender (Built-In)	\$774.00

Outdoor Kitchen Built-In Accessories

3587	Stainless Steel Sink 15 1/4"x15 1/4"x6 3/4" (requires a 17" clearance underneath)	\$231.00
F3588	Faucet Set (cold only)	\$108.00
3837	Double Sink	\$682.00
3836	Stainless Steel Faucet	\$151.00
53820-TSC	Dual Trash Cabinet - Includes Trash Bins (21"H x 14 1/2"W x 19 1/4"D)	\$793.00
53825-T	Single Trash Cabinet (31"H x 19 1/2"W x 25 1/2"D)	\$889.00
53816	Cut and Clean Combo - Trash Chute with Cutting Board (available for use with trash container)	\$428.00
53812	Paper Towel Holder (18"H x 12"W x 10"D)	\$285.00

Pricing, model numbers and availability are subject to change without notice.

❖ - Non-Stock, Special Order - NO RETURNS or CANCELLATIONS



Built-In Accessories

Model No.	Description	List Price
-----------	-------------	------------

Power Vent Hoods

60-VH-7	60" Vent Hood w/ Fan (1200 CFM) - use with E1060	\$5,539.00
60-VH-7-02	60" Vent Hood Spacer	\$447.00
60-VH-7-DC	60" Duct Cover (to be used with spacer)	\$324.00
48-VH-7	48" Vent Hood w/ Fan (1200 CFM) - use with grills up to A/E790	\$5,203.00
48-VH-7-02	48" Vent Hood Spacer	\$418.00
48-VH-7-DC	48" Duct Cover (to be used with spacer)	\$302.00
42-VH-7	42" Vent Hood w/ Fan (1200 CFM) - use with grills up to A/E790	\$4,826.00
42-VH-7-02	42" Vent Hood Spacer	\$400.00
42-VH-7-DC	42" Duct Cover (to be used with spacer)	\$290.00
36-VH-7	36" Vent Hood w/ Fan (1200 CFM) - use with A540	\$4,549.00
36-VH-7-02	36" Vent Hood Spacer	\$381.00
36-VH-7-DC	36" Duct Cover (to be used with spacer)	\$277.00



60-VH-7

Insulation Aids and Component Accessories

3185-52	Insulating Liner for E1060	\$2,132.00
3186-52	Insulating Liner for E790, A790	\$1,755.00
3176-52	Insulating Liner for E660, A660	\$1,607.00
23150-52 ❖	Insulating Liner for A540, C540	\$1,428.00
23130-52 ❖	Insulating Liner for A430, C430	\$1,340.00
3177-52 ❖	Insulating Liner for C650	\$1,567.00
3278-52	Insulating Liner for Power Burner & Double Searing Station	\$1,105.00
3178-52	Insulating Liner for EL500i	\$829.00
3287-52 ❖	Insulating Liner for Searing Station	\$1,105.00
5510-01	Louvered Venting Panel (for island enclosures)	\$54.00
5110-33 ❖	Tank Shield (Propane) for Patio Post Mount Grills	\$136.00



3186-52

Note: Liners above fit 2020 and newer grills.

Premium Storage Doors and Drawers

- Sleek Flush Design
- 304 Stainless Steel
- Insulated Doors for a Solid Sound and Feel
- Soft Close (SC)
- Handles complement Echelon and Aurora series grills
- Double Wall Construction

Model No. Description List Price

Premium Double Access Doors

53934SC	15" x 30" (reduced height)	\$605.00
53934KSC	15" x 30" (reduced height) - Locking Model	\$651.00
53938SC	16" x 39" (reduced height)	\$671.00
53938KSC ❖	16" x 39" (reduced height) - Locking Model	\$715.00
53930SC	21" x 30"	\$726.00
53930KSC	21" x 30" - Locking Model	\$772.00



53930SC

Premium Single Access Doors

53914SC-R or L	15" x 20-1/2"	\$390.00
53920SC-R or L	21" x 14-1/2"	\$396.00
53920KSC-R or L	21" x 14-1/2" - Locking Model	\$437.00
53917SC-R or L	18" x 24-1/2"	\$459.00
53917KSC-R or L	18" x 24-1/2" - Locking Model	\$500.00
53924SC-R or L	25" x 17-1/2"	\$469.00
53924KSC-R ❖ or L ❖	25" x 17-1/2" - Locking Model	\$511.00
53820SC-TL❖ or TR ❖	21" x 14-1/2" x 20-1/2", w/Tank Tray and Louvers	\$618.00



53920KSC

Note: Order R for Right Hinge and L for Left Hinge.

Premium Double Doors w/ Drawers

53930SC-12T	21" x 30-1/2" x 20-1/2", w/Tank Tray, Louvers and Dual Drawers	\$1,495.00
53930SC-12	21" x 30-1/2" x 20-1/2", w/Trash Tray and Dual Drawers	\$1,432.00
53930SC-22	21" x 30-1/2" x 20-1/2", w/2 Dual Drawers	\$1,769.00



53930SC-12

Premium Single Door w/ Dual Drawers

53820SC-L or R ❖	21" x 14-1/2" x 20-1/2", w/Dual Drawers	\$890.00
------------------	---	----------

Note: Order R for Right Hinge and L for Left Hinge.

Premium Door and Drawer Combos

54020S	33-1/2" x 20" x 26" Large Pantry Door/Drawer Combo	\$1,983.00
54018S	25" x 17-1/2" x 26" Medium Pantry Door/Drawer Combo	\$1,590.00
53816SC	18" x 36" Access Door w/Platter Storage and Double Drawer	\$1,900.00
53810SC	18" x 30" Access Door w/Double Drawer	\$1,553.00
53820-TSC	Dual Trash Cabinet - Includes Trash Bins (21"H x 14-1/2"W x 19-1/4"D)	\$793.00



54020S

Premium Drawers

53801SC	5-1/4" x 14-1/4" x 20-1/2" Single Drawer	\$489.00
53802SC	16" x 14-1/2" x 20-1/2" Double Drawer	\$932.00
53803SC	26-1/4" x 14-1/2" x 20-1/2" Triple Drawer	\$1,292.00
53830-SW	14-1/2" x 32-1/4" x 22" Electric Warming Drawer	\$1,981.00
53830SC	14-1/2" x 32-1/4" x 22" Masonry Drawer / Large Utility Drawer	\$1,046.00



54018S

Note: Cut-Out Dimensions HxWxD.

Pricing, model numbers and availability are subject to change without notice.

❖ - Non-Stock, Special Order - NO RETURNS or CANCELLATIONS



Select Storage Doors and Drawers

- Stainless Steel Tubular Handles
- 304 Stainless Steel
- Outside Mount Design
- Double Wall Construction
- Square Edge Construction

Model No. **Description** **List Price**

Select Double Access Doors

33930S	21" x 30"	\$671.00
33938S	16" x 39" (Reduced Height)	\$619.00

Select Single Access Doors

33914-SR or SL	15" x 20 1/2"	\$361.00
33920-SR or SL	21" x 14 1/2"	\$363.00
33917-SR or SL ❖	18" x 24 1/2"	\$416.00
33924-SR or SL ❖	25" x 17 1/2"	\$420.00
33820-TSR ❖ or TSL ❖	21" x 14 1/2" x 20 1/2" w/ Tank Tray and Louvers	\$526.00

Note: Order SR for Right Hinge and SL for Left Hinge.

Select Double Doors w/ Drawers

33930S-12T ❖	21" x 30 1/2" x 20 1/2" w/ Dual Drawer and Trash Tray w/Louvers	\$1,389.00
33930S-12 ❖	21" x 30 1/2" x 20 1/2" w/ Dual Drawer and Trash Tray	\$1,327.00
33930S-22 ❖	21" x 30 1/2" x 20 1/2" w/ 2 Dual Drawers	\$1,743.00

Select Single Door w/ Dual Drawers

33820-SR ❖ or SL ❖	21" x 14 1/2" x 20 1/2"	\$865.00
--------------------	-------------------------	----------

Note: Order SR for Right Hinge and SL for Left Hinge.

Select Door and Drawer Combos

33816S ❖	18 1/2" x 36 1/2" x 26" Access Door w/Platter Storage and Double Drawer	\$1,744.00
33810S	18 1/2" x 30" x 26" Access Door w/Double Drawer	\$1,414.00

Select Drawers

33801 ❖	5 1/4" x 14 1/2" x 20 1/2" Single Drawer	\$468.00
33802	16" x 14 1/2" x 20 1/2" Double Drawer	\$881.00
33803	26 1/4" x 14 1/2" x 20 1/2" Triple Drawer	\$1,223.00
33830-SW ❖	13" x 31" x 20 1/2" Electric Warming Drawer	\$1,919.00
33830-S ❖	13" x 31" x 20 1/2" Masonry Drawer	\$1,010.00

Note: Cut-Out Dimensions HxWxD.



33930S



33920-SR



33810-S



33830-S

Echelon Diamond Stand Alone Grill

Stand alone grills include all the outstanding features of built-in grills, plus:

- All Stainless Steel Cart with Storage & Two Storage Drawers
- Retractable Tool Holder and Paper Towel Holder
- Extended Shelves - 17" Wide
- All Stand Alone Carts are Factory Pre-Assembled
- Grills Come with Both NG & LP Orifices
- Four Heavy-Duty Swivel Casters
- Two 110V Electrical Outlets w/8' Heavy Duty Extension Cord
- 10' Quick Disconnect Hose for Natural Gas or Hose and Regulator for Propane
- Analog and Digital Thermometers Available

Model No.	Description	List Price
-----------	-------------	------------

E1060 Stand Alone Grills - Black Glass Control Panel and Touch Screen Operation NEW

E1060S-9E1P-51 ❖	LP Grill with Cabinet and Power Burner, Digital Thermometer, 48 x 22 (1,056 sq. in.), 115,000 Btu's, Backburner 22,000 Btu's	\$18,829.00
E1060S-9E1P-51-W ❖	LP Grill with Cabinet and Power Burner, Digital Thermometer, 48 x 22 (1,056 sq. in.), 115,000 Btu's, with Window	\$19,561.00
E1060S-9EAP-51 ❖	LP Grill with Cabinet and Power Burner, Analog Thermometer, 48 x 22 (1,056 sq. in.), 115,000 Btu's, Backburner 22,000 Btu's	\$18,177.00
E1060S-9EAP-51-W ❖	LP Grill with Cabinet and Power Burner, Analog Thermometer, 48 x 22 (1,056 sq. in.), 115,000 Btu's, Backburner 22,000 Btu's with Window	\$18,909.00



E1060S-9E1P-51-W

See page 13 & 14 for additional Echelon & Aurora Grills with optional portable cart grill bases.

Grill Accessories

Model No.	Description	List Price
3570 ❖	Turkey Frying Pot Kit 26 Qt. Aluminum with Basket & Thermometer	\$325.00
3512A ❖	Griddle, Porcelain Cast Iron (A54, A43 Models)	\$143.00
3513A	Griddle, Porcelain Cast Iron (Echelon & A79, A66, 3281 Side Burner)	\$170.00
3518	SS Griddle (Echelon, A79, A66)	\$500.00
3515A	SS Griddle (A83, A/C54, A/C43, Power Burner & Double Searing Station)	\$590.00
3516A	SS Griddle (Echelon, A79, A66, Power Burner & Double Searing Station)	\$747.00
3683	Power Burner Griddle Adapter (for 3515 & 3516 Griddles)	\$122.00
3056A	Infrared Burner System (Echelon A79, A66) 2015 and Newer	\$486.00
3065A	Infrared Burner System (A54, A43) 2015 and Newer	\$461.00
3514	Pizza Stone Kit with Wooden Pizza Peel	\$196.00
3561 ❖	Smoker Box	\$143.00
3564-1 ❖	Charcoal/Smoker Basket (A54 & A43 Only)	\$219.00
3564-2	Charcoal/Smoker Basket (Echelon & A79, A66)	\$233.00
3567 ❖	Grilling Tray	\$113.00
3574 ❖	Grill Light Accessory (Mounts On Rotisserie Bracket)	\$170.00
3573 ❖	Grill Top Thermometer	\$48.00
3575C ❖	Tool Set - Tongs, Fork, Spatula & Basting Brush in Nylon Case	\$112.00
3682A ❖	Warming Rack Extender (Echelon, A79 & A66)	\$71.00
3502-G	SS Griddle Scraper	\$41.00



3515A



3564-1 or 3564-2



3514



3682A



3502-G



3092B



5521-01T



5521-11T

Rotisserie Accessories

3615E ❖	Turkey Holder (2 parts - with 3/4" Hub)	\$89.00
3617E ❖	Chicken Holder (1 part - with 3/4" Hub)	\$45.00
3618	Rotisserie Basket, Flat Stainless	\$53.00
3620E ❖	Counter Balance	\$43.00

Gas Shut-Off Valves & Timers

F-3090	Automatic Timer Safety Shut-Off Valve - 3 Hour	\$102.00
3092B	Automatic Timer Safety Shut-Off Valve - 1 Hour	\$102.00
AV-30	Straight Gas Line Valve with Key	\$67.00
VK-1 ❖	Line Valve Key, Standard	\$19.00
VK-2 ❖	Long Valve Key - 10"	\$23.00
5521-01T	Gas Connection Box with 1hr Timer and Quick Disconnect	\$354.00
5521-11T	1 hr Stainless Steel Gas Timer Box	\$247.00
5521-13T	3 hr Stainless Steel Gas Timer Box	\$247.00
5521-12T	1 hr Stainless Steel Double Timer Box	\$379.00
5521-14T ❖	3 hr Stainless Steel Double Timer Box	\$379.00

Gas BBQ & Side Burner Connectors

3021 ❖	Grill and Side Burner Built-In Connector Package - NG - 2-48" SS Connectors, Tee and Fittings	\$134.00
3023	Grill and Side Burner Built-In Connector Package - LP - 2-48" SS Connectors, Regulator and Hose w/Acme Thread Coupler Fitting	\$168.00
3024 ❖	Grill Built-In Connector Package - LP - 48" SS Connector, Regulator & Hose w/Acme Thread Coupler Fitting	\$100.00
5110-07	Propane Regulator & Hose (Acme Thread)	\$51.00
5110-15	Two Stage Regulator with Hose (Propane)	\$95.00

Pricing, model numbers and availability are subject to change without notice.

Common Replacement Parts and Components

Model No.	Description	List Price
Burners		
3041-40-2	Cast SS Burners (Elite-Pre 2008, Monarch-Pre 2008, Regal II-Pre 2008, Custom II-Pre 2008, Deluxe) - Set of 2	\$369.00
3042-40-2 ❖	Cast SS Burners (Regal I-Pre 2008, Custom I-Pre 2008) - Set of 2	\$340.00
3041-50	Cast Stainless "E" Burner, Echelon & Aurora (E10, E79, A79, E66, A53)	\$386.00
3042-50	Cast Stainless "E" Burner, Aurora 13" (A54, A43)	\$360.00
3049A ❖	Infrared Burner System Pre 2015 (A79, A66, A53) & Searing Station	\$549.00
3051A ❖	Infrared Burner System Pre 2015 (A54, A43) & Searing Station	\$527.00
MK-1	Maintenance Kit, Echelon & Aurora Grills, Includes: Mini Saw with Blade and Drill Bit Spider Brush	\$58.00
Flavor Grids		
3055-S	Flavor Grid, 7"x17", SS (Regal II- Pre 2008)	\$146.00
3054-S ❖	Flavor Grid, 7"x13", SS (Regal I - Pre 2008)	\$138.00
3053-S	Flavor Grid, 10"x17", SS (Elite-Pre 2008, Monarch-Pre 2008, Regal II-Pre 2008, Custom II-Pre 2008, Deluxe)	\$147.00
3052-S	Flavor Grid, 10"x13", SS (Regal I-Pre 2008, Custom I-Pre 2008)	\$142.00
3056-S-3	Flavor Grids, (set of 3) (E79, A79), Pre 2020, 12" x 16 1/4" (3), 10 1/2" x 16 1/4" (1)	\$363.00
3056-S-4	Flavor Grids, (set of 4) (E10), Pre 2020, 12" x 16 1/4" (2), 10 1/2" x 16 1/4" (2)	\$484.00
3057-S-3	Flavor Grids (set of 3) (E66, A66), Pre 2020, 9 7/8" x 16 1/4" (2), 8 1/2" x 16 1/4" (1)	\$308.00
3063-S-2	Flavor Grids (set of 2) (A43, A83, C43), Pre 2020, 12" x 13 1/4" (2)	\$167.00
3064-S-3 ❖	Flavor Grids (set of 3) (A54, C54), 9 7/8" x 13 1/4" (2), 8 1/2" x 13 1/4" (1)	\$248.00
3056-S-2 ❖	Flavor Grids (set of 2) (A53), Pre 2020, 12" x 16 1/4" (2)	\$242.00
Warming Racks		
3674S-B ❖	Warming Rack, Post 2020, (E10), 48" x 7 3/4"	\$240.00
3675S-B ❖	Warming Rack, Post 2020, (E79, A79, C65), 35 3/4" x 7 3/4"	\$225.00
3673S-B ❖	Warming Rack, Post 2020, (E66, A66, A54, C54), 30" x 7 3/4"	\$179.00
Diamond Sear Grids		
23539-DS-2 ❖	Stainless Steel Diamond Sear Grids, 2 Per Carton, for E10 (2 required), 21 3/4" x 12 1/4"	\$691.00
3539-DS-3 ❖	Stainless Steel Diamond Sear Grids, 3 Per Carton, for E790 & A790, 21 3/4" x 12"	\$1,037.00
23539-DS-3 ❖	Stainless Steel Diamond Sear Grids, 3 Per Carton, for A790 (pre-2020), 21 3/4" x 12 1/4"	\$1,037.00
3544-DS-3 ❖	Stainless Steel Diamond Sear Grids, 3 Per Carton, for E660 & A660, 21 3/4" x 10"	\$891.00
23544-DS-3 ❖	Stainless Steel Diamond Sear Grids, 3 Per Carton, for A660 (pre-2020), 21 3/4" x 10 1/4"	\$891.00
Valves & Knobs		
3008	Valve Assy (Push-to-Light)	\$80.00
3004	Valve, Grill, w/o Knob (Elite-Pre 2008, Monarch-Pre 2008, Regal I & II-Pre 2008, Custom I & II-Pre 2008, Deluxe)	\$80.00
3012	Valve Knob Only - (pre 2005)	\$29.00
3015	Valve Knob - Aurora (Large) (A79, A66, A54, A53, A43)	\$35.00
3016	Valve Knob - Aurora (Small) (A79, A66, A54, A53, A43) (pre-2018)	\$29.00
24182-41	Valve Knob - Echelon Diamond (Large) (A79, A66, A54, A53, A43, E10, E79, E66)	\$39.00
24182-42 ❖	Valve Knob - Echelon Diamond (Small) (A79, A66, A54, A53, A43, E10, E79, E66)	\$34.00

Pricing, model numbers and availability are subject to change without notice.

❖ - Non-Stock, Special Order - NO RETURNS or CANCELLATIONS



Common Replacement Parts and Components

Model No.	Description	List Price
Ignition Parts		
3199-37 ❖	Crossover Ignition Box - Unibody (Regal II-pre 2008, Custom II-pre 2008)	\$75.00
3199-43 ❖	Ignitor Module for Aurora 430 without Backburner	\$97.00
3199-46	Ignitor Module - 6 Position (Aurora Cart Models Only)	\$70.00
3199-68	Ignitor Electrode and Bracket, Ech. Infrared Burner and Aur. Hot Surface	\$110.00
4199-52	Ignitor Electrode Backburner - (Aurora A79, A66, A54, A53, A43)	\$83.00
24182-53	Wire Harness Extension - Aurora / Echelon	\$79.00
24187-24 ❖	Wire Harness Echelon (E10, E79, E66)	\$186.00
24177-29	Wire Harness Aurora w/Lights & Hot Surface Ignition (2018 - current)	\$190.00
24177-26 ❖	Wire Harness Aurora w/Lights & Electronic Ignition (2013 - 2014)	\$134.00
24177-24 ❖	Wire Harness Aurora, (2009 - 2013)	\$70.00
3199-60	Ignitor Electrode Kit with Wiring, Collector Box & Bracket (pre 2006) (Elite-Pre 2008, Monarch-Pre 2008, Regal I & II-Pre 2008, Custom I & II-Pre 2008, Deluxe)	\$98.00
3199-61	Ignitor Electrode Kit with Wire and Collector Box (Elite-Pre 2008, Monarch-Pre 2008, Regal I & II-Pre 2008, Custom I & II-Pre 2008, Deluxe)	\$98.00
3199-64	Ignitor Electrode Main and Side Burner (Pre 2012) (E10, E79, E66)	\$83.00
3199-72	Ignitor Electrode Main and Side Burner (2012) (E10, E79, E66)	\$83.00
3199-48	Ignitor Spark Generator (4 plug) Back burner (Pre 2008) (Regal I & II-Pre 2008, Custom I & II-Pre 2008)	\$98.00
3199-47	Generator, Battery Spark Kit (Pre 2008) (Elite-Pre 2008, Monarch-Pre 2008, Regal I & II-Pre 2008, Custom I & II-Pre 2008, Deluxe)	\$66.00
3199-44	Ignitor Module (4 position) Aurora (A53, A43, All Built-In Models)	\$63.00
3199-45	Ignitor Electrode and Collector Box/Wire (A79, A66, A54, A53, A43, C54, C43)	\$61.00
3199-63	Switch, Ignitor (Pre 2009)	\$40.00

Pricing, model numbers and availability are subject to change without notice.

Common Replacement Parts and Components

Model No.	Description	List Price
Power Supply		
24177-11 ❖	Power Supply - Aurora (Pre 2015)	\$347.00
24182-18	Power Supply - Aurora (Hot Surface Ignition)	\$202.00
24180-17	Battery Box, AA (Pre 2015) (A79, A66, A54, A53, A43)	\$41.00
24180-37	Battery Box, 9v (Pre 2015) (A79, A66, A54, A53, A43)	\$41.00
24187-18	Power Supply, Built-In Echelon	\$444.00
24387-18	Power Supply, Portable Echelon (E10, E79, E66)	\$531.00
Lights		
24182-46	Lighted, Master Switch - Shut Off Echelon Diamond	\$139.00
24182-48	Light Switch - Aurora	\$77.00
24187-15	Light Bulb Replacement, Echelon (E10, E79, E66 & Aurora)	\$14.00
24187-20	Internal Light Switch (E10, E79, E66)	\$46.00
24187-26	Light Lens - Aurora & Echelon	\$34.00
24187-28	Lamp Assembly - Aurora & Echelon	\$70.00
Miscellaneous Parts		
24182-65	LED Lighted Disk - Echelon (Large), 2014-present & Aurora	\$65.00
24187-13	Thermocouples, Battery Pack & Harness - Echelon	\$335.00
24187-29	Flash Tube Left (Aurora, A54, A43)	\$40.00
24187-35	Flash Tube Right (Aurora, A54, A43)	\$40.00
24180-12	Digital Thermometer, Aurora (Pre 2015) (A79, A66, A54, A53, A43)	\$186.00
24180-12H ❖	Digital Thermometer - Aurora (Hot Surface Ignition) (A79, A66, A54, A53, A43)	\$177.00
24182-12	Digital Thermometer and Harness, Echelon Diamond (E10, E79, E66)	\$539.00
23305	Thermometer & Bezel, Analog "A" Series - Pre 2020	\$53.00
3061-S	Zone Separators, Echelon (E10, E79, E66)	\$60.00

Pricing, model numbers and availability are subject to change without notice.

❖ - Non-Stock, Special Order - NO RETURNS or CANCELLATIONS



If Looks Could Grill

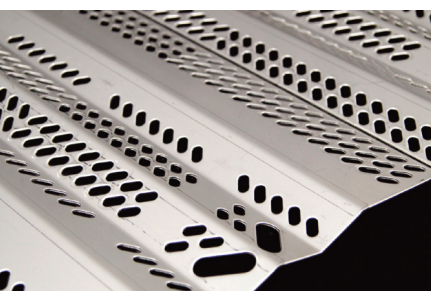

VAPORIZER PANELS

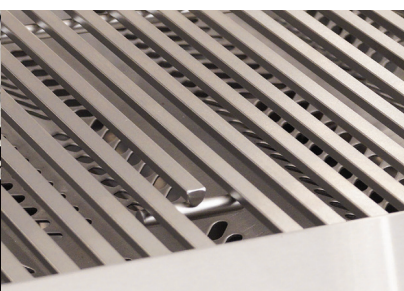

DIAMOND SEAR COOKING GRIDS*

*U.S. Pat. No. D857,453 & D862,984



HEAVY DUTY WARMING RACK

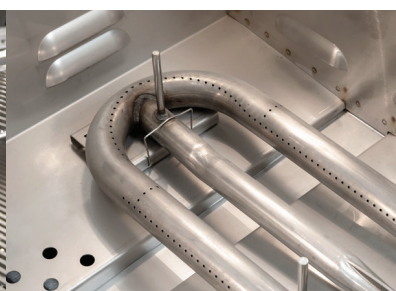

LIFETIME BURNERS

American Outdoor Grills are beautifully designed to be the showpiece of any backyard kitchen, thoughtfully engineered with features to enhance the flavor of grilled cuisine and durably built to be enjoyed for years to come.



www.americanoutdoorgrill.com

RH  PETERSON CO.

CRAFTED WITH PRIDE  IN THE USA

"L" Series Grills

- Electronic Push Button Ignition
- Requires 120 Volt AC Power
- Stainless Steel Vaporizer Panels for Even Heat Distribution
- Analog Thermometer with an Angled Bezel
- Back-Lit Knobs
- Diamond Sear Cooking Grids
- Halogen Interior Lights
- Heavy Duty 304 Series Stainless Steel Construction
- Heavy Duty Warming Rack on all Units
- Seamless Hood and Control Panel with Brushed Edges

Model No.	Description	List Price
-----------	-------------	------------

"L" Series - Built-In Grills

36NBL	36" NG Built In Grill - 36x18 (648 sq. in.), 50,000 Btu's, Rear Rotisserie (12,000 Btu's)	\$3,640.00
36NBL-00SP	36" NG Built In Grill - 36x18 (648 sq. in.), 50,000 Btu's	\$3,349.00
30NBL	30" NG Built In Grill - 30x18 (540 sq. in.), 45,000 Btu's, Rear Rotisserie (12,000 Btu's)	\$3,424.00
30NBL-00SP	30" NG Built In Grill - 30x18 (540 sq. in.), 45,000 Btu's	\$3,131.00
24NBL ❖	24" NG Built In Grill - 24x18 (432 sq. in.), 32,000 Btu's, Rear Rotisserie (10,000 Btu's)	\$2,988.00
24NBL-00SP ❖	24" NG Built In Grill - 24x18 (432 sq. in.), 32,000 Btu's	\$2,696.00

Note: All Built In Grills are NG and come with LP orifices.

"L" Series - Portable Grills

36PCL ❖	36" LP Portable Grill - 36x18 (648 sq. in.), 50,000 Btu's, Side Burner (12,000 Btu's), Rear Rotisserie (12,000 Btu's)	\$5,175.00
36PCL-00SP ❖	36" LP Portable Grill - 36x18 (648 sq. in.), 50,000 Btu's	\$4,744.00
30PCL ❖	30" LP Portable Grill - 30x18 (540 sq. in.), 45,000 Btu's, Side Burner (12,000 Btu's), Rear Rotisserie (12,000 Btu's)	\$4,901.00
30PCL-00SP ❖	30" LP Portable Grill - 30x18 (540 sq. in.), 45,000 Btu's	\$4,470.00
24PCL ❖	24" LP Portable Grill - 24x18 (432 sq. in.), 32,000 Btu's, Side Burner (12,000 Btu's), Rear Rotisserie (10,000 Btu's)	\$4,115.00
24PCL-00SP ❖	24" LP Portable Grill - 24x18 (432 sq. in.), 32,000 Btu's	\$3,796.00

Note: All Portable Grills Come LP and you must purchase a NG Conversion Kit for NG, CK-41-NAT or CK-42-NAT plus orifice kit.

"L" Series - In Ground Post / Patio Post Grills

24NGL ❖	24" NG Grill with In-Ground Post - 24x18 (432 sq. in.), 32,000 Btu's, Rear Rotisserie (10,000 Btu's)	\$3,828.00
24NGL-00SP ❖	24" NG Grill with In-Ground Post - 24x18 (432 sq. in.), 32,000 Btu's	\$3,536.00
24NPL ❖	24" NG Grill with Patio Post - 24x18 (432 sq. in.), 32,000 Btu's, Rear Rotisserie (10,000 Btu's)	\$3,928.00
24NPL-00SP ❖	24" NG Grill with Patio Post - 24x18 (432 sq. in.), 32,000 Btu's	\$3,636.00

Note: All In Ground Post/Patio Post Grills are NG and come with LP orifices. Comes with gas-conserving 1-hour timer and the base has been upgraded to stainless steel.



36NBL



30NBL



24NBL



"T" Series Grills

- Piezo "Rapid Light" Ignition
- Heavy Duty 304 Series Stainless Steel Construction
- Heavy Duty Warming Rack on all Units
- Analog Thermometer with an Angled Bezel
- Requires No Batteries or Electricity
- Diamond Sear Cooking Grids
- Stainless Steel Vaporizer Panels for Even Heat Distribution
- Seamless Hood and Control Panel with Brushed Edges

Model No.	Description	List Price
-----------	-------------	------------

"T" Series - Built-In Grills

36NBT	36" NG Built In Grill - 36x18 (648 sq. in.), 50,000 Btu's, Rear Rotisserie (12,000 Btu's)	\$3,179.00
36NBT-00SP	36" NG Built In Grill - 36x18 (648 sq. in.), 50,000 Btu's	\$2,886.00
30NBT	30" NG Built In Grill - 30x18 (540 sq. in.), 45,000 Btu's, Rear Rotisserie (12,000 Btu's)	\$2,962.00
30NBT-00SP	30" NG Built In Grill - 30x18 (540 sq. in.), 45,000 Btu's	\$2,670.00
24NBT	24" NG Built In Grill - 24x18 (432 sq. in.), 32,000 Btu's, Rear Rotisserie (10,000 Btu's)	\$2,560.00
24NBT-00SP	24" NG Built In Grill - 24x18 (432 sq. in.), 32,000 Btu's	\$2,267.00

Note: All Built In Grills are NG and come with LP orifices.

"T" Series - Portable Grills

36PCT	36" LP Portable Grill - 36x18 (648 sq. in.), 50,000 Btu's, Side Burner (12,000 Btu's), Rear Rotisserie (12,000 Btu's)	\$4,714.00
36PCT-00SP	36" LP Portable Grill - 36x18 (648 sq. in.), 50,000 Btu's	\$4,282.00
30PCT	30" LP Portable Grill - 30x18 (540 sq. in.), 45,000 Btu's, Side Burner (12,000 Btu's), Rear Rotisserie (12,000 Btu's)	\$4,439.00
30PCT-00SP	30" LP Portable Grill - 30x18 (540 sq. in.), 45,000 Btu's	\$4,008.00
24PCT	24" LP Portable Grill - 24x18 (432 sq. in.), 32,000 Btu's, Side Burner (12,000 Btu's), Rear Rotisserie (10,000 Btu's)	\$3,687.00
24PCT-00SP ❖	24" LP Portable Grill - 24x18 (432 sq. in.), 32,000 Btu's	\$3,255.00

Note: All Portable Grills Come LP and you must purchase a NG Conversion Kit for NG, CK-41-NAT or CK-42-NAT plus orifice kit, see page 33.

"T" Series - In Ground Post / Patio Post Grills

24NGT ❖	24" NG Grill with In-Ground Post - 24x18 (432 sq. in.), 32,000 Btu's, Rear Rotisserie (10,000 Btu's)	\$3,400.00
24NGT-00SP	24" NG Grill with In-Ground Post - 24x18 (432 sq. in.), 32,000 Btu's	\$3,108.00
24NPT ❖	24" NG Grill with Patio Post - 24x18 (432 sq. in.), 32,000 Btu's, Rear Rotisserie (10,000 Btu's)	\$3,500.00
24NPT-00SP	24" NG Grill with Patio Post - 24x18 (432 sq. in.), 32,000 Btu's	\$3,208.00

Note: All In Ground Post/Patio Post Grills are NG and come with LP orifices. Comes with gas-conserving 1-hour timer and the base has been upgraded to stainless steel.



36NBT-00SP



24NBT



30PCT



24NPT

Grill Accessories

Model No. **Description** **List Price**

Storage Doors, Drawers and Refrigeration

14-20-SSDR	Single Access Door, Right Hinge - 14"H x 20"W	\$325.00
17-24-SSDR	Single Access Door, Right Hinge - 17"H x 24"W	\$373.00
20-14-SSDR ❖	Single Access Door, Right Hinge - 20"H x 14"W	\$328.00
20-30-SSD	Double Access Door - 20"H x 30"W	\$603.00
16-15-DSSD	Double Drawer	\$793.00
REF-21	4.0 Cu. Ft. Refrigerator Below Counter with Lock (reversible door hinge)	\$670.00



20-30-SSD

Side Burners and Liners

3283	NG Built In Single Side Burner 15,000 BTU's (LP orifices and SS Lid Included)	\$601.00
3282T	NG Built In Double Side Burner 25,000 BTU's (LP orifices and SS Lid Included) - "T" Series	\$1,330.00
3282L	NG Built In Double Side Burner 25,000 BTU's (LP orifices and SS Lid Included) - "L" Series	\$1,471.00
24-IL-C ❖	24" Insulating Liner - Fits 2018 Models & Newer	\$969.00
30-IL-C	30" Insulating Liner - Fits 2018 Models & Newer	\$1,022.00
36-IL-C	36" Insulating Liner - Fits 2018 Models & Newer	\$1,098.00



16-15-DSSD

Grill Covers

CB36-D	36" Built In Grill Cover	\$91.00
CB30-D	30" Built In Grill Cover	\$85.00
CB24-D	24" Built In Grill Cover	\$79.00
CC36-D	36" Portable Grill Cover	\$164.00
CC30-D	30" Portable Grill Cover	\$149.00
CC24-D	24" Portable Grill Cover, In-Ground, Patio Post	\$122.00
CB2SB-D ❖	Double Side Burner Cover for 3282 (T/L)	\$134.00



REF-21



3282L



CB24-D

Pricing, model numbers and availability are subject to change without notice.

❖ - Non-Stock, Special Order - NO RETURNS or CANCELLATIONS



Grill Accessories & Replacement Parts

Model No. Description List Price

Conversion Kits

CK-41-NAT*	Portable Conversion Kit LP to NG. Includes reducer bushing, flare adaptor, regulator & 10' hose with quick disconnect	\$199.00
CK-42-NAT* ❖	Portable Conversion Kit LP to NG. Includes regulator & reducer bushing	\$60.00
CK-43-LP*	Portable Conversion Kit NG to LP. Includes regulator hose assembly & support ring assembly	\$117.00

*Must Order Orifice Kit to Complete Conversion

Grill Accessories

3574 ❖	Grill Light (for "T" Series Grills)	\$170.00
24-B-28 ❖	Bracket for Grill Light (required on non-backburner units)	\$18.00
GR18A	Stainless Steel Griddle (17"x12 1/5")	\$534.00
3561 ❖	Smoker Box	\$143.00
IRB-18	Infra-Red Burner System (for "L" Model Grills Only)	\$454.00
TH-PP-2 ❖	Tank Shield for Patio Post Grill	\$134.00
RK24 ❖	24" Rotisserie Kit	\$235.00
RK30 ❖	30" Rotisserie Kit	\$237.00
RK36 ❖	36" Rotisserie Kit	\$243.00
3092B	Fire Magic Automatic Timer Safety Shut-Off Valve - 1 Hour	\$102.00
5521-11T	1-Hour Stainless Steel Gas Timer Box	\$247.00

Common Replacement Parts

36-B-05-3	Vaporizing Panels, Set of 3, for 36" Grills	\$336.00
30-B-05-3	Vaporizing Panels, Set of 3, for 30" Grills	\$302.00
24-B-05-2	Vaporizing Panels, Set of 2, for 24" Grills	\$225.00
24-B-20	Valve Only, "L" Series and Pre 2015	\$78.00
24-B-06	Burner	\$177.00
24-B-04T	Main Burner Electrode / Ignitor Assembly ("T" Series)	\$55.00
24-B-04	Main Burner Electrode / Ignitor Assembly ("L" Series and Pre 2015)	\$55.00
24-B-46	Ignitor Switch, "L" Series	\$18.00
24-B-47	Power Supply, "L" Series	\$234.00
24-B-51T	Main Burner Valve, "T" Series	\$78.00
36-B-11	Cooking Grids, Set of 3, Pre-2018	\$412.00
24-B-03 ❖	Replacement Electrode, "L" Series, (Pre 2015)	\$85.00
24-B-19A ❖	Wire with Electrode, IR Burner	\$115.00
24-B-37L	Large Knob, "L" Series	\$33.00
24-B-37T ❖	Large Knob, "T" Series	\$33.00
24-B-45	Light Switch, "L" Series	\$18.00
24-B-49 ❖	Ignitor Module	\$40.00
23305	Analog Thermometer & Bezel	\$53.00
24187-15	Light Bulb, "L" Series	\$14.00
24187-26	Light Lens, "L" Series	\$33.00
24187-28	Lamp Assembly, "L" Series	\$68.00

* NG Orifice Kits

	"L" SERIES	"T" SERIES	LIST PRICE
24"	24-B-51 v	24-B-52	\$21.00
30"	30-B-51 v	30-B-52	\$28.00
36"	36-B-51 v	36-B-52	\$28.00

* LP Orifice Kits

	"L" SERIES	"T" SERIES	LIST PRICE
24"	24-B-51P v	24-B-52P	\$21.00
30"	30-B-51P v	30-B-52P	\$28.00
36"	36-B-51P v	36-B-52P	\$28.00

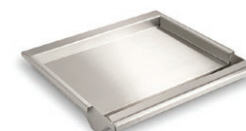

GR18A

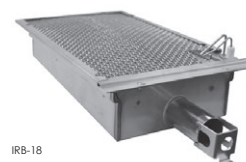

IRB-18



3092B



5521-11T

Pricing, model numbers and availability are subject to change without notice.



The grill of a lifetime.

BROILMASTER®
PREMIUM GRILLS

BROILMASTER PREMIUM GRILLS

P3X Super Premium Series

- SS Bowtie Burner, 40,000 Btu
- Stainless Folding Retractable Rack Warming Rack
- Electronic Ignition
- 442 sq. in. Direct Grill Area
- 695 sq. in. Total Cooking Area
- 2 Pc. 3-Level Stainless Steel Rod Cooking Grids
- Taller Lid (1 1/2") for Smoking Turkey or Roast
- Grill Head Dimensions: 26 3/4" w X 18 3/4" d X 20 1/2" h
- 253 sq. in. Warming Rack Area

Model No. **Description** **List Price**

Super Premium Gas Grill Heads

P3SX-1	Super Premium Gas Grill, LP	Includes: Flare Buster Flavor Enhancer, Stainless Steel Griddle and Smoker Shutter	\$1,799.00
P3SXN-1	Super Premium Gas Grill, NG		\$1,779.00

Premium Gas Grill Heads

P3XF-1	Premium Gas Grill, LP	Includes: Flare Buster Flavor Enhancer	\$1,499.00
P3XFN-1	Premium Gas Grill, NG		\$1,479.00
P3X-1	Premium Gas Grill, LP	Includes: CharMaster Briquets	\$1,499.00
P3XN-1	Premium Gas Grill, NG		\$1,479.00

Grill Covers

DPA109	Full Length Cover for Grill w/1 Side Shelf	\$66.00
DPA110	Full Length Cover for Grill w/2 Side Shelves	\$70.00
DPA8	Full Length Cover for Grills without Side Shelves or Shelves are Down	\$60.00
DPA45	Built-In Cover for P3, H3 and R3 Grill Heads Built into Island (Covers Head and Control Panel)	\$54.00

Conversion Kits

BCK1010	LP to NG Conversion Kit - P3 Grills	\$43.00
BCK1011	NG to LP Conversion Kit - P3 Grills	\$63.00

Optional Accessories

DPA115*	Stainless Griddle	\$229.00
DPA118	Single Stainless Diamond Pattern Veggie / Seafood 2 Level Cooking Grid	\$62.00
DPA51	Heavy-Duty Motorized Rotisserie	\$165.00
DPA100*	Smoker Shutter	\$179.00
DPA116	Flare Buster Flat Ceramic Pads	\$70.00
DPA163	Stainless Steel Flame Tamers	\$199.00

*Included on P3SX-1 and P3SXN-1

Built-In Kits

BHAX2 ❖	Stainless Steel Built-In Kit for P3X/H3X/Q3X Grill Head	\$539.00
BDAX ❖	Stainless Steel Door Kit (one door frame, use alone or in pairs)	\$309.00
DPA152 ❖	Stainless Steel Built-In Sleeve - Accepts DPA150, DP151N or DPA151P Side Burners	\$109.00
BBA ❖	Stainless Steel Tilt-Out LP Tank Door	\$359.00
BRB ❖	Stainless Steel Register Kit (Required for island ventilation with LP tank, includes 2 registers)	\$74.00

See Page 36 for Mounting and Shelving Options

1 CHOOSE A GRILL HEAD



Pricing, model numbers and availability are subject to change without notice.

P4X Premium Series

- SS Bowtie Burner, 40,000 Btu
- Stainless Folding Retract-a-Rack Warming Rack
- Grill Head Dimensions: 24" W X 16 1/4" D X 19" H
- 113 sq. in. Warming Rack Area
- 2 Pc. 2-Level Stainless Steel Rod Cooking Grids
- Electronic Ignition
- 360 sq. in. Direct Grill Area
- 473 sq. in. Total Cooking Area

Model No.

Description

List Price

1 CHOOSE A GRILL HEAD

Premium Gas Grill Heads

P4XF	Premium Gas Grill, LP	Includes: Flare Buster Flavor Enhancer	\$1,299.00
P4XFN	Premium Gas Grill, NG		\$1,279.00
P4X	Premium Gas Grill, LP	Includes: CharMaster Briquets	\$1,299.00
P4XN	Premium Gas Grill, NG		\$1,279.00

Conversion Kits

BCK1010	LP to NG Conversion Kit - P4X, H3X Grills	\$43.00
BCK1011	NG to LP Conversion Kit - P4X, H3X Grills	\$63.00

Grill Covers

DPA109	Full Length Cover for Grill w/1 Side Shelf	\$66.00
DPA110	Full Length Cover for Grill w/2 Side Shelves	\$70.00
DPA8	Full Length Cover for Grills without Side Shelves or Shelves are Down	\$60.00
DPA45	Built-In Cover for P3, H3 and R3 Grill Heads Built into Island (Covers Head and Control Panel)	\$54.00

Optional Accessories

DPA51	Heavy-Duty Rotisserie	\$165.00
DPA117	Flare Buster Flavor Enhancer Kit (Included w/P4XF(N))	\$65.00
DPA164	Stainless Steel Flame Tamers	\$189.00

See Page 36 for Mounting and Shelving Options



Mounting and Shelving Options

Model No. **Description** **List Price**

Carts with Removable Casters

PSCB1*	Stainless Steel Storage Cart/Base with Removable Casters, Fits P3, H3 and Q3 Grills Only	\$789.00
PCB1	Stainless Steel Cart/Base with Removable Casters	\$379.00
DCB1	Black Cart/Base with Removable Casters	\$299.00

* Not Recommended for use with Front Shelf

In-Ground Post - 48" Tall

SS48G	Stainless Steel In-Ground Post	\$189.00
BL48G	Black Painted Steel In-Ground Post	\$174.00
B102134	Stainless Steel Post Extension - Adjustable up to 22"	\$59.00
B101754 ❖	Galvanized Post Extension - Adjustable up to 22"	\$29.00

Patio Post - 27" Tall

SS26P	Stainless Steel Patio Post with Cast Iron Base	\$289.00
BL26P	Black Patio Post with Cast Iron Base	\$239.00

Front Shelf, Drop Down (not recommended on PSCB1 Cart)

FKBLACK	Black Solid Surface with Stainless Steel Bracket	\$99.00
FKSS	Stainless Steel with Stainless Steel Bracket	\$145.00

Side Shelf, Drop Down

SKFB2	Back Solid Surface with Stainless Steel Bracket	\$164.00
SKFPB2	Black Solid Surface with Painted Bracket	\$159.00
DPA153	Stainless Steel Shelf and Bracket, Accepts DPA150 or DPA151 Side Burner	\$199.00

Side Shelf, Fixed

SKSS2	Stainless Steel with Aluminum Bracket	\$134.00
-------	---------------------------------------	----------

Side Burners

DPA150	Stainless Steel Side Burner, 15,000 BTU's (Packed with NG Conversion Kit) - LP	\$339.00
DPA151N ❖	Infrared Side Burner, 10,000 BTU's - NG	\$499.00
DPA151P ❖	Infrared Side Burner, 10,000 BTU's - LP	\$499.00

Note: Side burners require DPA153 side shelf or DPA152 sleeve and can be used on left and right sides.

2 CHOOSE A Cart or Post



PCB1

DCB1



SS48G

PCB1



SS26P

3 CHOOSE Shelving



DPA153 with DPA150

FKSS



FKBLACK

SKSS2



SKFB2

SKFPB2

Common Replacement Parts & Components

Model No. **Description** **List Price**

Grill Covers (Available in Black Only)

DPA109	Full Length Cover for Grill w/1 Side Shelf	\$66.00
DPA110	Full Length Cover for Grill w/2 Side Shelves	\$70.00
DPA8	Full Length Cover for Grills without Side Shelves or Shelves are Down	\$60.00
DPA45	Built-In Cover for P3, H3 and R3 Grill Heads Built Into Island (covers head and control panel)	\$54.00



DPA110

Rotisseries

DPA51	Heavy Duty Standard Rotisserie for P3/P4 and H3/H4, T3	\$165.00
-------	--	----------

Smoker Shutter

DPA100	Smoker Shutter for P3, T3, D3 (Pre-2015 H3 Requires DPA111 Grids)	\$179.00
DPA27 ❖	Cast Iron Smoking Box. Use with all wood chips.	\$45.00



DPA100

Flavor Enhancers & Briquette Racks

DPA103	Flavor Screen for P3, H3, T3 Grill	\$129.00
DPA104	Flavor Screen for Size P4 and H4 Grill Head	\$119.00
DPA34	Replacement CharMaster Briquets (15lbs)	\$29.00
B067449	SS Briquette Rack P4, D4, G4, H4	\$36.00
B101061	SS Briquette Rack P3, G3, D3, T3, H3	\$44.00
DPA116	Flare Buster Flat Ceramic Plaques for P3, T3, D3, H3 Grill Heads (requires B101061 Rack if Replacing Flavor Screen)	\$70.00
DPA117	Flare Buster Flat Ceramic Plaques for P4, H4 and D4 Grill Heads (requires B067449 Rack if Replacing Flavor Screen)	\$65.00
DPA163	Stainless Steel Flame Tamer - P3X	\$199.00
DPA164	Stainless Steel Flame Tamer - P4X	\$189.00

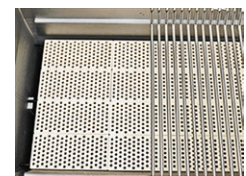

DPA116

Cooking Grids & Griddles - Size 3 Head

DPA111	Stainless Steel Rod Multi-Level Cooking Grids for Size 3 Grill Head (set of 2)	\$159.00
DPA115	Stainless Steel Griddle for Size 3 Grills Only	\$229.00
DPA120 ❖	Set of 2 Stainless Steel Single-Level Cooking Grids for H3X 2015 and Newer	\$129.00
DPA118	Single Stainless Steel Diamond Pattern Veggie/Seafood Two Level Cooking Grid for Size 3 Grill Head	\$62.00
DPA119 ❖	Single Stainless Steel Rod Cooking Grid Fits P3, H3, R3B, Q3, C3 (2 Required)	\$124.00



DPA163

Cooking Grids & Griddles - Size 4 Head

DPA112	Stainless Steel Rod Multi-Level Cooking Grids for Size 4 Grill Head (set of 2)	\$154.00
DPA114 ❖	Stainless Steel Single-Level Cooking Grids for H4 Grill Head (set of 2)	\$104.00



DPA118

Pricing, model numbers and availability are subject to change without notice.

❖ - Non-Stock, Special Order - NO RETURNS or CANCELLATIONS

Common Replacement Parts & Components

Model No.	Description	List Price
-----------	-------------	------------

Burners

DPP111	Stainless Steel Bowtie Burner set P3X/P4X All (P4X Models 2011 & 2012 Require DPP116 Collector Box Kit)	\$114.00
DPP101-2	Stainless Steel Bowtie Burner set fits P3/D3 (Pre-2011)	\$114.00
DPP115 ❖	Stainless Steel H Burner H4X (2012 H4x models require collection box kit DPP116)	\$94.00
DPP102	Stainless Steel Bowtie Burner set fits P4/D4 (Pre-2011)	\$114.00
DPP104	Stainless Steel U-Tube Burner set fits T3	\$134.00
DPP109	Stainless Steel "H" Burner set fits H3X	\$99.00
B053791	Stainless Steel Bowtie Burner Set P5/D5/S5	\$95.00
B102180	Infrared Burner with Removable Screen for R3 (2 Required) & R3B (1 Required)	\$235.00
B101030	Stainless Steel U-Tube Burner for R3B, T3 (2 Required for T3)	\$61.00

Valves

B100514	NG Twin Valve Assembly for P3/P4/D3/D4 (male flare fitting) with SS Mounting Bracket	\$93.00
B100515	LP Twin Valve Assembly for P3/P4/D3/D4 (male flare fitting) with SS Mounting Bracket	\$112.00
B069002	LP Manifold with orifice for P3/P4/D3/D4	\$18.00
B069003	NG Manifold with orifice for P3/P4/D3/D4	\$18.00
B076789	NG Twin Valve Only for P3/4, D3/4	\$46.00
B076790 ❖	LP Twin Valve Only for P3/4, D3/4	\$46.00
B101421	NG Valve Assembly for P3X, P4X, H3X	\$28.00
B101420	LP Valve Assembly for P3X, P4X, H3X	\$28.00

Ignitors / Collectors, Heat Indicators & Heat Shields

DPP19	Replacement Rotary Piezo Ignitor Complete P/D Series	\$42.00
DPP20	Electronic Ignitor Kit (Collection Box Mounts to Casting)	\$48.00
B072218	Electronic Ignitor Head Only for P3/P4/P5/D3/D4	\$25.00
B072684	Ignitor Ground Wire, Electronic	\$4.00
DPP105 ❖	Ignitor Kit for T3	\$56.00
DPP116	Collector Box Kit P3/H3/P4/H4 All Q3 2012 w/H Burner (Mounts to Burner)	\$24.00
B100401 ❖	Collector Box Kit (Electronic), P3/P4/D3/D4	\$34.00
B100402 ❖	Collector Box Kit (Electronic Ignitor) for P3/4, D3/4	\$29.00
B100446 ❖	Collector Box Only (Electronic Ignitor) for P3/4	\$23.00
DPP120	Electronic Ignitor Kit (Collector Box Mounts to Burner)	\$35.00
DPP158	Collection Box Assembly for P3X, P4X, H3X, H4X	\$104.00

Warming Racks

B072696	SS Warming Rack (Rack Only) for P4/D4	\$48.00
B072695	SS Warming Rack (Retract-A-Rack, Fold Out) for P3/D3/T3/R3/C3/Q3	\$66.00
B100594 ❖	Chrome Warming Rack Fits D3, P3	\$35.00

Pricing, model numbers and availability are subject to change without notice.

Common Replacement Parts & Components

Model No.	Description	List Price
-----------	-------------	------------

Handles and Lid Stops

DPA106	Adjustable Lid Stop for Casting	\$24.00
B073097	Foam Grip for SS Handles P3, H3, P4, P5	\$8.00
B076793	Short Stainless Steel Handle	\$63.00

Control Panel Assemblies and Labels

B101514	Control Panel and Label Assy, Fits P3X, H3X, Q3X, P3, D3	\$67.00
B101517	Control Panel Label (Electronic Ignitor), P3X/H3X	\$14.00
B100751	Control Panel & Label - Electric Ignition	\$66.00
B101515 ❖	Control Panel and Label Assembly, Fits P4X	\$67.00
B101518	Control Panel Label (Electronic Ignition) Fits P4X, P4, D4	\$14.00

Mounting and Repair Parts

B101473 ❖	Grease Cup for PCB1, DCB1, H3PK1	\$12.00
B101416	Caster with Brake (PCB-1 & DCB-1)	\$8.00
B101628 ❖	Grease Cup Holder for 26 Post	\$6.00
B101760	Upper Bracket Assy, Fits BL26P, SS26P	\$9.00
B101764	Lower Bracket Assembly - SS26P & BL26P	\$10.00
B102255	Hardware Pack - SS26P & BL26P	\$10.00

Miscellaneous Parts

DPP7SS	Stainless Steel Heat Shield/Wind Deflector for P3/D3/P4/D4/H3/H4	\$33.00
DPP155	Precision Probe Heat Indicator	\$66.00
DPA18BL	12 oz. High Temperature Touch-up Paint - Black	\$22.00
DPP118 ❖	Burner Bracket Kit Fits Q3X, and P3X, H3X, P4X, H4X with Ignitor Attached to the Burner	\$11.00
B070084	Black Knob New Style for P3/P4/P5/D2/D3/D4/D5/Q3/H3/H4/DPSBNSS/DPSBPSS	\$8.00
B069756	LP Hose and Regulator	\$27.00
B100545 ❖	Grease Cup Bracket Post Mount	\$13.00

Pricing, model numbers and availability are subject to change without notice.

❖ - Non-Stock, Special Order - NO RETURNS or CANCELLATIONS



SearMagic®

*High-performance cooking
grids that heat up faster and
provide uniform temperature*

Why MHP Grills? In a word...**Quality**

DESIGN & CONSTRUCTION

- Proudly made in the USA
- MHP Grills average a life span of 20+ years (Industry average is 4 years)
- Constructed of commercial grade 304 stainless steel & cast aluminum for lasting durability
- Our cast aluminum and commercial grade 304 stainless steel design withstand the elements better than any other material

GRILLING EXPERIENCE

- Porcelain briquettes provide consistent even heat distribution and minimize flare-ups
- Cast Aluminum housings provide ultimate heat retention
- Choose grill features and add optional upgrades to customize for specific needs

LIFETIME SERVICE

- Backed by one of the most comprehensive lifetime warranties in the industry
- Quality materials and construction means easier to maintain and less to replace
- Perform maintenance easily on an MHP Grill for a lifetime of service
- Friendly and knowledgeable customer service specialists readily available for the lifetime of the grill

PRODUCT HIGHLIGHTS

- ▶ These grills have picked up where the original Charmglow left off
- ▶ Our H-style burner design provides superior heat distribution compared to the competition
- ▶ Competitive pricing that yields better margins
- ▶ Easily increase grilling performance with our SearMagic Cooking System
- ▶ Grills are built to suit with a variety of grill heads, mounts and burner configurations
- ▶ Available in select markets

ASK YOUR RAY MURRAY SALES REP ABOUT OUR AVAILABLE DISPLAY PROGRAMS

JNR Gas Grill

- Black Powder Coated Cast Aluminum Grill Head
- 495 sq. in. Total Cooking Area
- Patented "H" Stainless Steel Dual Burners, 30,000 Btu's
- 1 Stainless Steel Drop Down Shelf
- Electronic Ignition
- Flavor Master™ Porcelain Briquettes

Model No.	Description	List Price
JNR4DDN	JNR Grill Head Only with Shelf and Stainless Steel Cooking Grids - NG	\$1,100.00
JNR4DDP	JNR Grill Head Only with Shelf and Stainless Steel Cooking Grids - LP	\$1,165.00
JNR4DDNS ❖	JNR Grill Head Only with Shelf and SearMagic Cooking Grids - NG	\$1,100.00
JNR4DDPS ❖	JNR Grill Head Only with Shelf and SearMagic Cooking Grids - LP	\$1,165.00

JNR Mounting Options

JCN4	Cast Aluminum NG Cart. Includes 12' Hose with Quick Disconnect Coupler and Stainless Steel Grease Cup for Grill Head	\$395.00
JCP4	Cast Aluminum LP Cart. Includes Tank Ring and Stainless Steel Grease Cup for Grill Head	\$355.00
MPB	Aluminum Post and NuStone Patio/Deck Base Mount with Stainless Steel Tubing. Includes Stainless Steel Grease Cup for Grill Head. For NG or LP Gas Installation.	\$175.00
MPP	48" Anodized Aluminum In-Ground Post with Stainless Steel Tubing. Includes Stainless Steel Grease Cup for Grill Head. For NG or LP Gas Installation.	\$135.00
OCOL	One Piece Stainless Steel Column. Includes Stainless Steel Access Door and Grease Cup.	\$435.00
OCOL-B	One Piece Black Aluminum Column. Includes Stainless Steel Access Door and Grease Cup.	\$280.00
OC-N ❖	Portable Column Base with 6" Wheels for NG Grill. Includes 12' Hose with Quick Disconnect Coupler. Mate with OCOL-B or OCOL Column.	\$335.00
OC-P ❖	Portable Column Base with 6" Wheels for LP Grill. Mate with OCOL or OCOL-B Column.	\$265.00
OM-N	Portable Column Base for NG Grill with 8" Wheels and Locking Casters. Includes 12' Hose with Quick Disconnect Coupler. Mate with OCOL or OCOL-B Column.	\$335.00
OM-P	Portable Column Base for LP Grill with 8" Wheels and Locking Casters. Includes 12' Hose with Quick Disconnect Coupler. Mate with OCOL or OCOL-B Column.	\$265.00
OP-N	Permanent Mounting Base for NG Grill. Includes 28" Stainless Steel Gas Feed Line. Mate with OCOL or OCOL-B Column.	\$225.00
OP-P ❖	Permanent Mounting Base for LP Grill. Includes 28" Stainless Steel Gas Feed Line. Mate with OCOL or OCOL-B Column.	\$205.00



JNR4



JCP4 (tank not included)



MPP



OCOL

OCOL-B



OC



OM-P/N

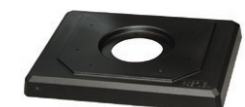

OP-P/N

Pricing, model numbers and availability are subject to change without notice.

❖ - Non-Stock, Special Order - NO RETURNS or CANCELLATIONS



WNK Gas Grill

- Black Powder Coated Cast Aluminum Grill Head
- 642 sq. in. Total Cooking Area
- Patented "H" Stainless Steel Dual Burners, 30,000 Btu's
- 2 Stainless Steel Drop Down Shelves
- Electronic Ignition
- Flavor Master™ Porcelain Briquettes

Model No.	Description	List Price
WNK4DDN	WNK Grill Head Only with 2-Stainless Steel Drop Down Shelves and Stainless Steel Cooking Grid - NG	\$1,375.00
WNK4DDP	WNK Grill Head Only with 2-Stainless Steel Drop Down Shelves and Stainless Steel Cooking Grids - LP	\$1,445.00
WNK4DDNS	WNK Grill Head Only with 2-Stainless Steel Drop Down Shelves and SearMagic Cooking Grids - NG	\$1,375.00
WNK4DDPS ❖	WNK Grill Head Only with 2-Stainless Steel Drop Down Shelves and SearMagic Cooking Grids - LP	\$1,445.00



WNK4



WCN4



MPB



OCOL

OCOL-B



OM-P/N

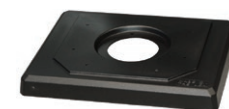

OP-P/N

WNK Mounting Options

WCN4	Cast Aluminum NG Cart. Includes 12' Hose with Quick Disconnect Coupler and Stainless Steel Grease Cup for Grill Head	\$395.00
WCP4	Cast Aluminum LP Cart. Includes 12' Hose with Quick Disconnect Coupler and Stainless Steel Grease Cup for Grill Head	\$355.00
MPB	Aluminum Post and NuStone Patio/Deck Base Mount with Stainless Steel Tubing. Includes Stainless Steel Grease Cup for Grill Head. For NG or LP Gas Installation.	\$175.00
MPP	48" Anodized Aluminum In-Ground Post with Stainless Steel Tubing. Includes Stainless Steel Grease Cup for Grill Head. For NG or LP Gas Installation.	\$135.00
OCOL	One Piece Stainless Steel Column. Includes Stainless Steel Access Door and Grease Cup.	\$435.00
OCOL-B	One Piece Black Aluminum Column. Includes Stainless Steel Access Door and Grease Cup.	\$280.00
OC-N ❖	Portable Column Base with 6" Wheels for NG Grill. Includes 12' Hose with Quick Disconnect Coupler. Mate with OCOL-B or OCOL Column.	\$335.00
OC-P ❖	Portable Column Base with 6" Wheels for LP Grill. Mate with OCOL or OCOL-B Column.	\$265.00
OM-N	Portable Column Base for NG Grill with 8" Wheels and Locking Casters. Includes 12' Hose with Quick Disconnect Coupler. Mate with OCOL or OCOL-B Column.	\$335.00
OM-P	Portable Column Base for LP Grill with 8" Wheels and Locking Casters. Includes 12' Hose with Quick Disconnect Coupler. Mate with OCOL or OCOL-B Column.	\$265.00
OP-N	Permanent Mounting Base for NG Grill. Includes 28" Stainless Steel Gas Feed Line. Mate with OCOL or OCOL-B Column.	\$225.00
OP-P ❖	Permanent Mounting Base for LP Grill. Includes 28" Stainless Steel Gas Feed Line. Mate with OCOL or OCOL-B Column.	\$205.00

Pricing, model numbers and availability are subject to change without notice.

❖ - Non-Stock, Special Order - NO RETURNS or CANCELLATIONS

Common Grill Accessories and Parts

Model No. **Description** **List Price**

Cart Model Side Burners

SBA3-N ❖	Cart Model Side Burner, 12,000 Btu's - NG	\$295.00
SBA3-P ❖	Cart Model Side Burner, 12,000 Btu's - LP	\$295.00

Grill Covers

HHCVPREM	Polyester Lined Cover, Mid-Length Design, Fits MHP JNR Grills, 40" x 20" x 24"	\$43.25
GGCVPREM	Polyester Lined Cover, Mid-Length Design, Fits MHP WNK & TJK Grills, 60" x 20" x 24"	\$55.45
CV2PREM ❖	Polyester Lined Cover, Mid-Length Design, Fits Mid-Sized Grills, 48" x 20" x 35"	\$69.30
DDCVPREM	Polyester Lined Cover, Mid-Length Design, Fits Grills with Fold-Down Shelves, 36" x 20" x 40"	\$61.75
CV4PREM	Polyester Lined Cover, Full Length Design, Fits WNK, 60"x20"x42"	\$84.70

Stainless Steel Griddle

GGGRIDL NEW	SS Griddle Tailored Specifically for WNK/TJK Grills, 11 15/16" x 16 3/4"	\$279.00
--------------------	--	----------

Rear Rotisserie Burners & Rotisserie

GGRRB3-N ❖	Cart Model Infrared Rear Rotisserie Burner - NG	\$295.00
GGRRB3-P ❖	Cart Model Infrared Rear Rotisserie Burner - LP	\$295.00
RKMHP ❖	Rotisserie Kit, Includes R06 Motor, Rod, Handle, Forks and 3' Cord. Max 25lb Balanced Load	\$127.30

Common Replacement Parts

GGBQ3	Porcelain Briquettes, 1" x 1" x 1"	\$66.00
GGDLB	Large Dual SS H-Burner, 20" x 8 1/4"	\$74.05
GGDLB13	Large Dual SS H-Burner with Venturi Tube Assembly, 20"x8 1/4"	\$102.15
HHDSB	Dual SS Burner, 16" x 8"	\$60.15
HHDSB13	SS H Burner with Venturi, 16" x 8"	\$85.85
GGDV13	Bolt On Double Venturi, 7 3/8" x 2"	\$25.50
GGEIB	Electronic Ignitor Module	\$34.20
GGER1W	12" Ignitor Connecting Wire for Battery-Operated Electronic Ignitors	\$6.50
GGGRATESS	SS Briquette Grate, 22" x 14"	\$115.00
HHGRATESS	SS Briquette Grate, 18" x 13 1/2"	\$96.60
GGIB	Collector Box Assembly	\$14.10
GK10	2 Black Knobs	\$3.60
GGRIC	Rotary Ignitor Kit	\$37.55
GGSSGRID	SS Cooking Grid, 12" x 15 3/4"	\$139.00
GGTG4	Round Temperature Gauge	\$22.55

Note: MHP Offers Built-In Grill Components for WNK, TSK Hybrid, Tri-Burn and Infrared Grill Heads



SBA3



HHCVPREM



GGGRATESS



GGRRB3



GGBQ3



HHDSB



GGGRATESS

Pricing, model numbers and availability are subject to change without notice.

❖ - Non-Stock, Special Order - NO RETURNS or CANCELLATIONS



Premium Outdoor Rated Refrigerator

is the perfect addition to any outdoor entertainment area with plenty of party-pleasing features.

Built to withstand the elements, our outdoor fridge is constructed of commercial grade 304 stainless steel from top to bottom, inside and out. The large 24-inch 5 Cu. Ft. capacity with fan forced cooling, makes it ideal for keeping food and beverages at a consistent temperature while the glass door and energy efficient LED lighting fully displays stored items.

ETL Rated for Indoor & Outdoor Use

FEATURES

- 5.0 Cu. Ft. Holds up to 156 cans.
- Zero-clearance reversible glass door
- Three adjustable wire shelves
- Charcoal filtration system. Comes with a replaceable filter.
- 304 stainless steel construction
- Interior LED lights
- Security lock/audio alarm
- Auto defrost
- Digital thermostat. Set temps from 32°F to 68°F

Model No.	Description	List Price
PFFRIG24	Premium Outdoor-Rated Refrigerator	\$2,475.00



 **PHOENIX**

Model #SDRIV4LDD



Model #SDB-OPN/OPP



THE GRILL THAT COOKS IT ALL!

 **An American Made Grill**

Why Phoenix Grills? In a word...**Versatility**

DESIGN & CONSTRUCTION

- Proudly made in the USA
- Unique grilling technology allows you to grill, roast, steam & smoke while minimizing flare-ups
- Dual controls outperform most of our competition by providing a wider range of temperatures
- Cast aluminum constructed drip pan distributes heat more efficiently across the entire grilling surface
- The addition of an Infrared SearZone (Part #PFMGSEAR—purchase separately) truly makes this a complete grilling station
- Easy-to-use but packed with advanced grilling features

WORRY-FREE CONFIDENCE

- Backed by one of the most comprehensive warranties in the industry
- Friendly and knowledgeable customer service specialists readily available for the lifetime of the grill

PRODUCT HIGHLIGHTS

- ▶ Stainless Steel construction is made to last
- ▶ Complete outdoor cooking system—no need to supplement with other grills for specialized grilling
- ▶ Straight forward grilling with all the additional quality features for the serious backyard griller
- ▶ Ships in one box!
- ▶ Dual burner system, along with our cast aluminum drip pan, allows for a wider range of temperatures so you can grill, roast, steam or smoke all in one grill.

ASK YOUR RAY MURRAY SALES REP ABOUT OUR AVAILABLE DISPLAY PROGRAMS

MHP | **MODERN**
HOME PRODUCTS

 **MHP ProFire**

 **PHOENIX**

 **DRAGON
FIRE**

**MHP
GRILL PARTS**

 **Everglades**

Family Owned & Operated Since 1957



Portable Grill Model

- 25,000 Btu's, SS Burner
- 400 Sq. In. Cooking Surface
- Cast Aluminum Drip Pan
- SS Mesh Cooking Grid
- Battery Push Button Electronic Ignition

Model No.	Description	List Price
SDRIV4LDDP	Stainless Steel Riveted Grill Head Mounted on an Open SS 4 Legged Cart, SS Drop Down Shelves - LP	\$1,655.00
SDRIV4LDDN ❖	NG Model - SAME AS ABOVE - Includes 12' Hose and Quick Disconnect Coupler	\$1,720.00
SDRIVDDP	Stainless Steel Riveted Grill Head Mounted on a SS 3 Piece Column & Cart, SS Drop Down Shelves - LP	\$1,655.00
SDRIVDDN ❖	NG Model - SAME AS ABOVE - Includes 12' Hose and Quick Disconnect Coupler	\$1,720.00
SDBOCP	Stainless Steel Grill Head with Cast Aluminum End Caps on a Black Aluminum Column and 2 Wheel Cast Aluminum Base, 2 SS Shelves - LP	\$2,200.00
SDBOCN ❖	NG Model - SAME AS ABOVE - Includes 12' Hose and Quick Disconnect Coupler	\$2,315.00
SDSSOCP	Stainless Steel Grill Head with Cast Aluminum End Caps on a Stainless Steel Column and 2 Wheel Cast Aluminum Portable Base, 2 SS Shelves - LP	\$2,260.00
SDSSOCN ❖	NG Model - SAME AS ABOVE - Includes 12' Hose and Quick Disconnect Coupler	\$2,420.00
Accessories		
SDGRIDS	SearMagic, Rust Free Anodized Aluminum Grid for Searing on your Phoenix Grill (8" x 16 1/2")	\$85.00
SDSCS	Secondary Cooking Surface - Fits All Models - (24" L x 8" W x 4/14" H)	\$119.70
CV4PREM	Full Length Premium Quality Polyester Lined Vinyl Cover. 60" Left to Right, 20" Front to Back and 42" Top to Bottom	\$84.70
GGCVPREM	Mid-Length Premium Quality Polyester Lined Vinyl Cover. 60" Left to Right, 20" Front to Back and 24" Top to Bottom	\$55.45



SDRIV4LDD



SDRIVDD



SDBOCP



SDSSOC

Pricing, model numbers and availability are subject to change without notice.

❖ - Non-Stock, Special Order - NO RETURNS or CANCELLATIONS

Ibrido Hybrid Gas / Wood Outdoor Oven

- 29-1/2" x 25-1/4" Cordierite Cooking Deck
- Ibrido Accessory Package Included
- 2 x Acacia Wood Pizza Peels
- Cleaning Broom with Scraper
- Weatherproof Oven & Tank Cover
- High-Temperature Gloves
- Pinnacolo Apron

- 35,000 Btu LP / Wood Burning Hybrid
- Heavy Duty Cart with Locking Casters
- 12" Lightweight Perforated Metal Peel
- Stainless Steel Rocker Cutter
- Infrared Thermometer
- Stainless Steel Fire Separator
- 24" Vent Pipe and Cap

Model No.	Description	List Price
PP0-1-03	Ibrido Hybrid Gas / Wood Oven	\$4,699.00

**Premio Wood Outdoor Oven**

- 29-1/2" x 25-1/4" Cordierite Cooking Deck
- Heavy Duty Cart with Locking Casters
- Stainless Steel Side Shelf
- Stainless Steel Rocker Cutter
- Infrared Thermometer
- Stainless Steel Fire Separator
- 24" Vent Pipe and Cap

- Premio Accessory Package Included
- 12" Metal Pizza Peel
- Cleaning Broom with Scraper
- Weatherproof Cover
- High-Temperature Gloves
- Pinnacolo Apron

Model No.	Description	List Price
PP0-1-02	Premio Wood Oven	\$3,299.00



Pricing, model numbers and availability are subject to change without notice.

❖ - Non-Stock, Special Order - NO RETURNS or CANCELLATIONS



Primo[®]

CERAMIC GRILLS



MADE IN THE
USA

primogrill.com

Oval XL Grill

- Patented Oval Design
- Made in the USA
- Temperature Range 151-850°F+
- Lower Air Control
- Top Air Control
- Easy Lift Hinge
- Ceramic Retainer Clips

Model No.	Description	List Price
-----------	-------------	------------

Oval XL

PGCXLH	Oval XL Black Fully Assembled - 400 Sq. In. Cooking Surface w/Option for a Total of 830 Sq. In.	\$1,699.00
--------	---	------------

Tables for Oval XL

PG00600	Cypress Table for Oval XL (4- wheels; 61"W-38"D-32"H), Ceramic Shoes Included	\$909.00
PG00612	The Primo Counter Top Table, Ready to Finish Cypress for Oval XL (4-wheels; 61"W-27"D-32"H), Ceramic Shoes Included	\$909.00

Cart for Oval XL

PG00368	Primo Heavy Duty (HD) Cart with Basket for Oval XL (32.5"W-23"D-30.5"H)	\$425.00
---------	---	----------

Choose Island Top or Side Shelves to Complete PR368 Cart.

PG00369	Stainless Steel Side Shelves for PR368 Cart	\$405.00
PG00311	Two Piece Island Top for PR368 Cart	\$519.00

Oval XL Optional Accessories

PG00334	Cast Iron Firebox Divider (1 pc)	\$85.00
PG00360	Half Moon Cast Iron Griddle, One Side is Grooved - One Side Smooth (1 pc)	\$89.00
PG00361	Half Moon Cast Iron Searing Grate (1 pc)	\$85.00
PG00332	Stainless Steel Extended Cooking Rack (1 pc)	\$69.00
PG00333	Stainless Steel Heat Deflector Rack / Drip Pan Rack (2 pc)	\$105.00
PG00324	Ceramic Heat Deflector Plate (2 pc), Roaster Drip Pan Racks required	\$109.00
PGXLDP	Stainless Steel Half Oval Drip Pan (1 pc)	\$105.00

Grill Covers

PG00410	Grill Cover - Oval XL Cypress Table (600)	\$189.00
PG00414	Grill Cover - Oval XL in HD Cart & SS Side Tables (368/369)	\$149.00
PG00416	Grill Cover - Oval for All Built-In Applications	\$99.00
PG00417	Grill Cover - Oval XL in HD Cart & One-Piece Island Top (368/328) & Two-Piece Island Top (368/311)	\$149.00
PG00422	Grill Cover - Oval XL in Counter Top Table (612)	\$195.00

Note: See pages 54-55 for additional optional accessories



PGCXLH



PG00368 & PG00369



PG00369



PG00311

Oval LG Grill

- Patented Oval Design
- Made in the USA
- Temperature Range 151-850°F+
- Lower Air Control
- Top Air Control
- Easy Lift Hinge
- Ceramic Retainer Clips

Model No.	Description	List Price
-----------	-------------	------------

Oval LG

PGCLGH	Oval Large Black - 300 Sq. In. Cooking Surface w/Option for a Total of 495 Sq. In.	\$1,299.00
--------	--	------------

Tables for Oval LG

PG00613	The Primo Counter Top Table, Ready to Finish Cypress for Oval LG (4-wheels; 59.5"W-29"D-32"H), Ceramic Shoes Included	\$909.00
---------	---	----------

Cart for Oval LG

PG00368	Primo Heavy Duty (HD) Cart w/Basket for Oval 300 (32.5"W-23"D-30.5"H)	\$425.00
---------	---	----------

Choose Island Top or Side Shelves to Complete PR368 Cart.

PG00369	Stainless Steel Side Shelves for PR368 Cart	\$405.00
PG00311	Two Piece Island Top for PR368 Cart	\$519.00

Oval LG Optional Accesories

PG00344	Cast Iron Firebox Divider (1 pc)	\$79.00
PG00365	Half Moon Cast Iron Griddle, Flat and Grooved Sides (1 pc)	\$79.00
PG00364	Half Moon Cast Iron Searing Grate (1 pc)	\$75.00
PG00315	Stainless Steel Extended Cooking Rack (1 pc)	\$65.00
PG00316	Stainless Steel Roaster Drip Pan Rack (2 pcs)	\$99.00
PG00326	Ceramic Heat Deflector Plate (2 per box), Roaster Drip Pan Racks Required	\$99.00
PGLGDP	Stainless Steel Half Oval Drip Pan (1 pc)	\$95.00

Grill Covers

PG00414	Grill Cover - Oval LG in HD Cart & SS Side Tables (368/369)	\$149.00
PG00416	Grill Cover - Oval for All Built-In Applications	\$99.00
PG00417	Grill Cover - Oval LG in HD Cart & One-Piece Island Top (368/329) & Two-Piece Island Top (368/311)	\$149.00
PG00423	Grill Cover - Oval LG in Counter Top Table (613)	\$185.00

Note: See pages 54-55 for additional optional accessories



PGCLGH



PG00368 & PG00311

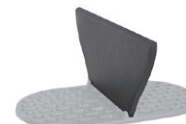

PG00344



PG00315



PG00326

Oval JR Grills

- Patented Oval Design
- Made in the USA
- Temperature Range 151-850°F+
- Lower Air Control
- Top Air Control
- Easy Lift Hinge
- Ceramic Retainer Clips

Model No.	Description	List Price
-----------	-------------	------------

Oval JR

PGCJRH	Oval JR Black - 210 Sq. In. Cooking Surface w/Option for a Total of 360 Sq. In.	\$999.00
--------	---	----------

Tables for Oval JR

PG00614 ❖	The Primo Counter Top Table Ready to Finish Cypress for Oval JR (4 wheels: 45.5"W-26.75"D-32"H), Ceramic Shoes Included	\$805.00
-----------	---	----------

Cart for Oval JR

PG00318	Primo Heavy Duty Cart with Basket for Oval JR (32.5"W-23"D-30.5"H)	\$425.00
Choose Side Shelves to Complete PG00318 Cart.		
PG00319	Stainless Steel Side Tables for PG00318 Cart	\$405.00

Primo GO Cradle and Base

PG00321	Primo GO/Take Along Portable Cradle (may be used separately or with Primo GO Base, PG00322)	\$189.00
PG00322	Primo GO Optional Stand/Base (requires PG00321)	\$189.00

Oval JR Optional Accessories

PG00314	Cast Iron Firebox Divider for Oval JR (1 pc)	\$75.00
PG00362	Half Moon Cast Iron Griddle for Oval JR Heavy Duty Construction, One Side is Grooved - One Side Smooth, Perfect for Frying, Searing, and Sauteing (1 pc)	\$69.00
PG00363	Half Moon Cast Iron Searing Grate for Oval JR (1 pc)	\$69.00
PG00312	Stainless Steel Extended Cooking Rack (1 pc) for Oval JR	\$59.00
PG00313	Stainless Steel Roaster Drip Pan Rack (2 pcs) for Oval JR	\$95.00
PG00325	Ceramic Heat Reflector Plate for Oval JR (2 pcs, Roaster Drip Pan Racks required)	\$89.00
PGJRDP	Stainless Steel Half Oval Drip Pan, (1 pc)	\$85.00

Grill Covers

PG00415	Grill Cover - Oval JR in HD Cart with Side Tables (318/319)	\$149.00
PG00416	Grill Cover - Oval for All Built-In Applications	\$99.00
PG00423	Grill Cover - Oval JR in Cypress Counter Top Table (614)	\$185.00

Note: See pages 54-55 for additional optional accessories



PGCJRH



PG00321



PG00322

Pricing, model numbers and availability are subject to change without notice.

❖ - Non-Stock, Special Order - NO RETURNS or CANCELLATIONS

Kamado Round Grill

- Made in the USA
- Temperature Range 151-850°F+
- Lower Air Control
- Top Air Control
- Easy Lift Hinge
- Ceramic Retainer Clips

Model No.	Description	List Price
PGCRH	Kamado Round Black - 280 Sq. In. Cooking Surface. Includes Ash Tool, Grate Lifter. Designed for Built-In Applications without Shelf Brackets.	\$999.00

Kamado Optional Accessories

PG00331	Heat Deflector Rack (1 pc)	\$85.00
PG00348	Baking Stone, Natural Finish Ceramic 16"	\$65.00
PGRDP	Stainless Steel Half Drip Pan (1 pc)	\$95.00
PG00416	Grill Cover - for All Built-In Applications	\$99.00



PGCRH

"Jack Daniels" Edition Oval XL Grill

- Patented Oval Design
- Made in the USA
- Temperature Range 151-850°F+
- Lower Air Control
- Top Air Control
- Easy Lift Hinge
- Ceramic Retainer Clips

Model No.	Description	List Price
PGCXLHJ ❖	"Jack Daniels" Edition Oval XL - 400 Sq. In. Cooking Surface w/ Option to Gain a Total of 830 Sq. In.	\$1,899.00

Cart for "Jack Daniels" Oval XL

PG00368	Primo Cart with Basket for Oval XL (32.5"W x 23"D x 30.5"H)	\$425.00
---------	---	----------

Choose Island Top or Side Shelves to Complete PG00368 Cart.

PG00911 ❖	"Jack Daniels" Edition Two Piece Island Top for PG00368 Cart	\$615.00
-----------	--	----------

Grill Covers

PG00416	Grill Cover - Oval for All Built-In Applications	\$99.00
PG00417	Grill Cover - Oval XL in HD Cart with Two-Piece Island Tops	\$149.00

Note: See pages 49 and 54-55 for additional optional accessories



PGCXLHJ with PG00911 & PG00368

All-In-One Ceramic Grills

Everything You Need to get Started in One Box

- Fully Assembled Grill
- Ash Tool
- Cradle with Locking Casters
- Fold Down Side Tables
- Heat Deflector and Firebox Divider (Oval only)
- Grate Lifter

Model No.	Description	List Price
PGCXLC	XL Oval All-In-One Oval Grill with Heavy Duty Stand, Side Shelves, Ash Tool, Grate Lifter, Heat Deflector and Firebox Divider	\$2,299.00
PGCLGC	LG Oval All-In-One Oval Grill with Heavy Duty Stand, Side Shelves, Ash Tool, Grate Lifter, Heat Deflector and Firebox Divider	\$1,999.00
PGCJRC	JR Oval All-In-One Oval Grill with Heavy Duty Stand, Side Shelves, Ash Tool, Grate Lifter, Heat Deflector and Firebox Divider	\$1,699.00
PGCRC	Kamado Round All-In-One Grill with Heavy Duty Stand, Side Shelves, Ash Tool and Grate Lifter	\$1,399.00



PGCXLC

Grill Covers

PG00409	Grill Cover - Oval XL All-In-One	\$149.00
PG00413	Grill Cover - Kamado, JR & Oval LG All-In-One	\$119.00

Note: See pages 54-55 for additional optional accessories



PGCLGC



PGCJRC



PGCRC

Pricing, model numbers and availability are subject to change without notice.

❖ - Non-Stock, Special Order - NO RETURNS or CANCELLATIONS

Grill Accessories

Model No. **Description** **List Price**

Ceramic Sitters

PG00336	Ceramic Chicken Setter	\$37.00
PG00337	Ceramic Turkey Setter	\$40.00

Pizza Oven & Baking Stones

PGXLP	Pizza Oven for Oval XL	\$319.00
PGLGP	Pizza Oven for Oval Large	\$305.00
PGRP	Pizza Oven for Oval Round	\$295.00
PG00354	Oval Fredstone Baking Stone Natural Finish 18" x 16" for LG	\$139.00
PG00351	Oval Fredstone Baking Stone Natural Finish 23" x 16" for XL	\$149.00
PG00352	Round Fredstone Baking Stone Natural Finish 16" for LG	\$139.00
PG00353	Round Fredstone Baking Stone Natural Finish 19" for XL	\$149.00
PG00338	Porcelain Glazed Pizza Baking Stone, 16" for XL, LG, Kamado	\$89.00
PG00340	Porcelain Glazed Pizza Baking Stone, 13" for All Models	\$69.00
PG00348	Natural Finished Pizza Baking Stone, 16" for XL, LG, Kamado	\$65.00
PG00350	Natural Finished Pizza Baking Stone, 13" for All Models	\$54.00

Grill Tools

PG00776	Ash Tool Kit	\$29.00
PG00777	Grill Lifter	\$29.00
PG00770	Grate Cleaning Bar	\$32.00

V-Rack, Rib and Chicken Racks

PG00335	V-Rack/Rib Rack, for All Models	\$49.00
PG00342	5-Slot Rib Rack, for All Models	\$59.00
PG00341	9-Slot Rib Rack, for XL400	\$85.00
PGXLGRC	Rib and Chicken Holder, Includes Drip Tray	\$115.00

Ceramic Shoes

PG00400	A Set of 4 Ceramic shoes, used when grill is placed on a combustible material or in a built in application (included with table)	\$36.00
---------	--	---------

Thermometer

PG00339	The Primo Dual Probe Thermometer accurately measures internal food temperatures up to 575 degrees and the pit temperature simultaneously up to 300 ft away.	\$119.00
PG00359	The Primo Instant Read Thermometer accurately gives a reading in 2 to 5 seconds on a large easy-to-read display.	\$70.00

Grill Controller

PGPLUS	Grill Controller, Blue Tooth	\$279.00
--------	------------------------------	----------

Charcoal/Lighter

PG00608	Primo Natural Lump Charcoal (20 lb bag)	\$37.00
PG00609	Quick Lights (24 pieces per box)	\$14.00
PGEFIRE	Electric Charcoal Starter	\$115.00



PG00336



PGXLP



PG00354



PG00335

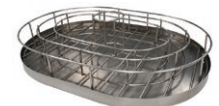

PGXLGRC



PG00400



PG00339

PG00359



PG00608



PG00609



PGEFIRE

Pricing, model numbers and availability are subject to change without notice.

Grill Accessories

Model No. **Description** **List Price**

Cast Iron Firebox Dividers, Griddles, Grates and Extension Racks

PG00334	Cast Iron Firebox Divider for XL	\$85.00
PG00344	Cast Iron Firebox Divider for Large	\$79.00
PG00314	Cast Iron Firebox Divider for JR	\$75.00
PG00360	Cast Iron Griddle for XL, Flat and Grooved Sides	\$89.00
PG00365	Cast Iron Griddle for LG, Flat and Grooved Sides	\$79.00
PG00362	Cast Iron Griddle for JR, Flat and Grooved Sides	\$69.00
PGXLG NEW	XL Full Size Griddle	\$249.00
PGLGG NEW	LG Full Size Griddle	\$229.00
PGJRG NEW	JR Full Size Griddle	\$219.00
PGRG NEW	Round Full Size Griddle	\$229.00
PG00361	Searing Grate, Cast Iron, for XL	\$85.00
PG00364	Searing Grate, Cast Iron, for LG	\$75.00
PG00363	Searing Grate, Cast Iron, for JR	\$69.00
PG00332	Extension Rack for XL, Kamado	\$69.00
PG00315	Extension Rack for LG, Kamado	\$65.00
PG00312	Extension Rack for JR, Kamado	\$59.00



PG00334



PG00360



PG00361



PGXLR



PGRBO



PGRBK



PGRBF



PG00414

Drip Pan Racks and Ceramic Heat Deflectors

PG00333	Heat Deflector Rack/Drip Pan Rack for XL (2pcs)	\$105.00
PG00316	Heat Deflector Rack/Drip Pan Rack for LG (2pcs)	\$99.00
PG00313	Heat Deflector Rack/Drip Pan Rack for JR (2pcs)	\$95.00
PG00331	Heat Deflector Rack for Kamado	\$85.00
PG00324	Heat Deflector Plates for XL (2pcs)	\$109.00
PG00326	Heat Deflector Plates for LG (2pcs)	\$99.00
PG00325	Heat Deflector Plates for JR (2pcs)	\$89.00

Rotisserie & Accessories

PGXLR	Rotisserie for Oval XL	\$295.00
PGLGR	Rotisserie for Oval LG	\$255.00
PGJRR	Rotisserie for Oval JR	\$245.00
PGRR	Rotisserie for Round	\$255.00
PGRBO	Rotisserie Basket- Must Purchase Rotisserie Separately	\$89.00
PGRBK	Rotisserie Keobab Holder - Must Purchase Rotisserie Separately	\$89.00
PGRBF	Rotisserie Basket, 3-Sided - Must Purchase Rotisserie Separately	\$89.00

Grill Covers

PG00409	Grill Cover for XL 400 All-In-One	\$149.00
PG00410	Grill Cover for XL 400 in Cypress Table	\$189.00
PG00414	Grill Cover for XL 400 in HD Cart with SS Side Tables and LG 300 in HD Cart with SS Side Tables	\$149.00
PG00417	Grill Cover for XL 400 in Cart with Two-Piece Island Top	\$149.00
PG00422	Grill Cover for XL 400 in Countertop Table	\$195.00
PG00423	Grill Cover for LG 300 or JR 200 with Countertop Table	\$185.00
PG00416	Grill Cover for All Oval Grills in Built-In Applications	\$99.00
PG00415	Grill Cover for JR 20 in HD Cart with SS Side Tables	\$149.00
PG00413	Grill Cover for All-In-One Grills - Kamado, JR 200, LG 300	\$119.00

Pricing, model numbers and availability are subject to change without notice.

❖ - Non-Stock, Special Order - NO RETURNS or CANCELLATIONS

Replacement Parts

Model No. **Description** **List Price**

Oval XL Replacement Parts

PG0177801	Oval XL Ceramic Bottom	\$512.00
PG0177802	Oval XL Ceramic Top	\$461.00
PG0177803	Oval XL Ceramic Firebox	\$358.00
PG0177805	Stainless Steel Cooking Grate (each)	\$71.00
PG1000199	Spring Loaded Hinge Mechanism - New Style	\$130.00
PG1000247	New Hinge Cover	\$7.00
PG1000211	Band for Hinge (each)	\$21.00
PG0177807	Cast Iron Charcoal Grate	\$76.00
PG0177812	Ceramic Refractory Plate	\$61.00
PG1000206	Handle with Retaining Clips - New Style	\$19.00
PG0177815	Felt Gasket	\$23.00
PG1000196	Damper Top Assembly - New Style	\$67.00
PG1000203	Ash Door Assembly - New Style	\$30.00
PG0178005 ❖	Cradle and Side Table for XL All-In-One	\$395.00

Oval Large Replacement Parts

PG0177501	Oval Large Ceramic Bottom	\$430.00
PG0177502	Oval Large Ceramic Top	\$368.00
PG0177503	Oval Large Ceramic Firebox	\$276.00
PG0177504 ❖	Ceramic Refractory Plate	\$61.00
PG0177505	Stainless Steel Cooking Grate (each)	\$64.00
PG1000200	Spring Loaded Hinge Mechanism - New Style	\$130.00
PG1000247	New Hinge Cover	\$7.00
PG1000212	Band for Hinge (each) - New Style	\$19.00
PG0177507	Cast Iron Charcoal Grate	\$70.00
PG1000207	Handle with Retaining Clips - New Style	\$18.00
PG0177815	Felt Gasket	\$23.00
PG1000196	Damper Top Assembly - New Style	\$67.00
PG1000204	Ash Door Assembly - New Style	\$24.00
PG0175005 ❖	Cradle and Side Table for Large All-In-One	\$390.00

Oval Junior Replacement Parts

PG0177401	Oval JR Ceramic Bottom	\$317.00
PG0177402	Oval JR Ceramic Top	\$285.00
PG0177403	Oval JR Ceramic Firebox	\$189.00
PG0177404 ❖	Ceramic Refractory Plate	\$52.00
PG0177406	Stainless Steel Cooking Grate (each)	\$55.00
PG1000201	Spring Load Hinge Mechanism - New Style	\$125.00
PG1000248	New Hinge Cover	\$6.00
PG1000213	Band for Hinge (each) - New Style	\$17.00
PG0177408	Cast Iron Charcoal Grate	\$70.00
PG1000208	Handle with Retaining Clips - New Style	\$18.00
PG0177418	Felt Gasket	\$22.00
PG1000197	Damper Top Assembly - New Style	\$60.00
PG1000204	Ash Drawer Assembly - New Style	\$24.00
PG1000445 ❖	Cradle Only for JR All-In-One	\$

Pricing, model numbers and availability are subject to change without notice.

Replacement Parts

Model No. **Description** **List Price**

Kamado Replacement Parts

PG0177901	Kamado Ceramic Bottom	\$420.00
PG0177902	Kamado Ceramic Top	\$379.00
PG0177903	Kamado Ceramic Firebox	\$215.00
PG0177904	Stainless Steel Cooking Grate (each)	\$61.00
PG1000202	Spring Loaded Hinge Mechanism - New Style	\$125.00
PG1000248	New Hinge Cover	\$6.00
PG1000210	Band for Hinge (each) - New Style	\$21.00
PG0177909	Cast Iron Charcoal Grate	\$62.00
PG1000209	Handle with Retaining Clips - New Style	\$18.00
PG0177418	Felt Gasket	\$22.00
PG1000196	Damper Top Assembly - New Style	\$72.00
PG1000205	Ash Door Assembly - New Style	\$29.00
PG0177308 ❖	Cradle Only for Kamado All-In-One	\$184.00

Common Replacement Parts

PG0200033	Thermometer with Bezel for Oval XL	\$41.00
PG0200012	Thermometer without Bezel for Oval LG, JR, Kamado	\$30.00

Upgrade Kits

PGCXL	XL Precision Control Kit - Includes New Top Damper and Bottom Slide Control	\$109.00
PGCLG	LG Precision Control Kit - Includes New Top Damper and Bottom Slide Control	\$99.00
PGCJR	JR Precision Control Kit - Includes New Top Damper and Bottom Slide Control	\$99.00
PGCR	Kamado (Round) Precision Control Kit - Includes New Top Damper and Bottom Slide Control	\$109.00
PGHXL	XL Hinge and Handle Kit with Looped Bands - Post 2015	\$199.00
PGHLG	LG Hinge and Handle Kit with Looped Bands - Post 2015	\$189.00
PGHJR	JR Hinge and Handle Kit with Looped Bands - Post 2015	\$179.00
PGHR	Kamado (Round) Hinge and Handle Kit with Looped Bands - Post 2015	\$199.00
PGHLXL	XL Hinge and Handle Kit with Non-Looped Bands - Pre 2015	\$199.00
PGHLLG	LG Hinge and Handle Kit with Non-Looped Bands - Pre 2015	\$188.00

Pricing, model numbers and availability are subject to change without notice.

❖ - Non-Stock, Special Order - NO RETURNS or CANCELLATIONS



Smoke Vault

- 25,000 Btu's, SS Burner
- Rotary Ignition
- 3 Removable Racks
- Cast Iron Wood Chip Tray
- SS Mesh Cooking Grid
- Stainless Steel Water Pan
- Stainless Steel Door
- 20,000 Btu

Model No.	Description	List Price
SMV-18S	18.5" x 17" x 31" Smoke Vault	\$459.00
SMV-24S	24.5" x 17" x 31" Smoke Vault	\$529.00
PC-18	Cover for SMV-18S	\$39.00
PC-24	Cover for SMV-24S	\$49.00
RIBRK ❖	Rib Rack	\$14.00

Big Gas Grill III

- 3 Cast Aluminum Burners
- Removeable Independant Leveling Legs
- 90,000 BTU/hr
- Single Folding Shelf

SPG-90B	3 Burner Grill	\$549.00
CB-90 ❖	Carry Bag	\$69.00

2 Burner Stove

- 14"x 32" Cooking Surface
- 29" Cooking Height
- 2 Cast Iron Burners
- 3 Sided Windscreen

EX-60LW	2 Burner Range - 60,000 BTU/hr	\$199.00
EX-280LW	2 High Pressure Burners - 120,000 BTU/hr	\$269.00



SMV-18S



SPG-90B



EX-60LW

All non-stock product ships directly from Camp Chef plus freight.

Pricing, model numbers and availability are subject to change without notice.

❖ - Non-Stock, Special Order - NO RETURNS or CANCELLATIONS



Bring Home Outdoors



FIREPLACES



FIRE BOWLS



FIRETABLES



FIRE PITS

Homeowners all over the country have come to realize the allure of fire in their backyards. American Fyre Designs™ fireplaces, firetables, fire bowls, and fire pits are available in a variety of styles, colors, and textures to complement any décor. Each product is crafted from innovative glass fiber reinforced concrete (GFRC). GFRC derives its strength from alkali-resistant glass fiber and acrylic polymer that results in durable concrete to withstand the outdoor elements. Modular construction makes these easy-to-assemble components fit readily into most backyards.

**AMERICAN
FYRE DESIGNS™**
outdoor Products Collection

www.americanfyredesigns.com

RH PETERSON CO.

CRAFTED WITH PRIDE  IN THE USA



G10 SS Vent Free Burner Systems

- Stainless Steel Models are Available for Added Durability and for Use in Outdoor Rooms
- Lively Flames
- Large Ember Bed with Bryte Coals

Model No.	Description	List Price
G10-24/30-SSN	24" SS Vent Free Burner, Manual, 37,000 Btu's - NG	\$1,621.00
G10-24/30-15-SSN	24" SS Vent Free Burner with Variable Remote, 37,000 Btu's - NG	\$2,094.00
G10-24/30-15-SSP	24" SS Vent Free Burner with Variable Remote, 37,000 Btu's - LP	\$2,094.00
G10-24/30-01V-SSN	24" SS Vent Free Burner with Electronic Remote, 37,000 Btu's - NG	\$2,479.00
G10-24/30-01V-SSP	24" SS Vent Free Burner with Electronic Remote, 37,000 Btu's - LP	\$2,479.00



G10-24/30

G10 Best Selling Gas Logs Only

CHFR-24	24" Charred Frontier Oak Logs	\$416.00
CHFR-30	30" Charred Frontier Oak Logs	\$517.00
CHAS-24	24" Charred Aged Split Logs	\$459.00
CHAS-30	30" Charred Aged Split Logs	\$564.00
CHAB-24	24" Charred Alpine Birch Logs	\$526.00
CHAB-30	30" Charred Alpine Birch Logs	\$625.00



CHFR-24

Note: See the RealFyre Vent Free price list for all log options.

G21 SS Vent Free Burner Systems

- 364 Stainless Steel
- Polished Mirror Finish
- Clean Burning and Easy to Use
- Wide Variety of Choices for Accessorizing

Single Sided

G21-GL-18-12N	18" Burner with On/Off Remote, 30,000 Btu's - NG	\$1,486.00
G21-GL-18-12P	18" Burner with On/Off Remote, 27,000 Btu's - LP	\$1,486.00
G21-GL-24-12N	24" Burner with On/Off Remote, 35,000 Btu's - NG	\$1,602.00
G21-GL-24-12P	24" Burner with On/Off Remote, 30,000 Btu's - LP	\$1,602.00
G21-GL-30-12N	30" Burner with On/Off Remote, 40,000 Btu's - NG	\$1,670.00
G21-GL-30-12P	30" Burner with On/Off Remote, 35,000 Btu's - LP	\$1,670.00

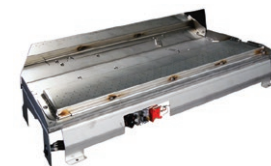

G21-GL-30-12

See-Thru

G21-GL-2-18-12N	18" See Thru Burner with On/Off Remote, 30,000 Btu's - NG	\$1,741.00
G21-GL-2-24-12N	24" See Thru Burner with On/Off Remote, 35,000 Btu's - NG	\$1,866.00



Note: Amount of glass required is 7 1/2 lbs for 18", 10 lbs for 24" and 18" See Thru, 12 1/2 lbs for 24" See Thru, 15 lbs for 30"

Most Popular Glass Options

GL-10-BR	Black Reflective Glass, 10lbs	\$114.00
GL-10-NR	Caribbean Reflective Glass, 10lbs	\$114.00
GL-10-ZR	Bronze Reflective Glass, 10lbs	\$114.00
GL-10-FR	Azuria Reflective Glass, 10lbs	\$114.00
GL-10-C	Clear Glass, 10lbs	\$103.00
GL-10-W	Star Fyre Glass, 10lbs	\$103.00

Pricing, model numbers and availability are subject to change without notice.

G45 SS Vented Triple T Outdoor Burner Systems

- For Use in Outdoor Fireplaces
- Specialized Burner System Accentuates the Front Flame
- Available Sizes 16"-60", Single Sided & See-Thru
- Stainless Steel Burner Pan
- Complete with Most Real-Fyre Log Styles and Controls

Model No.	Description	List Price
G45-18/20-SS	18/20" SS Vented Burner without Valve, 75,000 Btu's - NG	\$439.00
G45-24-SS	24" SS Vented Burner without Valve, 90,000 Btu's - NG	\$470.00
G45-30-SS	30" SS Vented Burner without Valve, 90,000 Btu's - NG	\$541.00
G45-18/20NA-SS	18/20" SS Vented Burner with Safety Valve, 70,000 Btu's - NG	\$812.00
G45-18/20PA-SS ❖	18/20" SS Vented Burner with Safety Valve, 45,000 Btu's - LP	\$812.00
G45-24NA-SS	24" SS Vented Burner with Safety Valve, 90,000 Btu's - NG	\$843.00
G45-24PA-SS	24" SS Vented Burner with Safety Valve, 65,000 Btu's - LP	\$843.00
G45-30NA-SS	30" SS Vented Burner with Safety Valve, 90,000 Btu's - NG	\$914.00
G45-30PA-SS ❖	30" SS Vented Burner with Safety Valve, 75,000 Btu's - LP	\$914.00
G45-18/20-02-SSN	18/20" SS Vented Burner with Electronic Safety Valve and Remote, 85,000 Btu's - NG	\$1,457.00
G45-18/20-02-SSP ❖	18/20" SS Vented Burner with Electronic Safety Valve and Remote, 60,000 Btu's - LP	\$1,457.00
G45-24-02-SSN	24" SS Vented Burner with Electronic Safety Valve and Remote, 105,000 Btu's - NG	\$1,488.00
G45-24-02-SSP	24" SS Vented Burner with Electronic Safety Valve and Remote, 70,000 Btu's - LP	\$1,488.00
G45-30-02-SSN ❖	30" SS Vented Burner with Electronic Safety Valve and Remote, 110,000 Btu's - NG	\$1,565.00
G45-30-02-SSP ❖	30" SS Vented Burner with Electronic Safety Valve and Remote, 90,000 Btu's - LP	\$1,565.00



G45-24NA-SS

G45 Best Selling Single Sided Log Sets

Charred American Oak

CHAO-18/20	18" Charred American Oak Vented Logs Only	\$534.00
CHAO-24	24" Charred American Oak Vented Logs Only	\$609.00
CHAO-30	30" Charred American Oak Vented Logs Only	\$793.00

Charred Oak

CHD-18/20	18" Charred Oak Vented Logs Only	\$431.00
CHD-24	24" Charred Oak Vented Logs Only	\$506.00
CHD-30	30" Charred Oak Vented Logs Only	\$676.00

Split Oak Designer Plus

SPD-18	18" Split Oak Designer Vented Logs Only	\$422.00
SPD-24	24" Split Oak Designer Vented Logs Only	\$497.00
SPD-30	30" Split Oak Designer Vented Logs Only	\$645.00

Note: See the Realfyre Vented price list for all log options.



CHAO



CHD



SPD

Pricing, model numbers and availability are subject to change without notice.

❖ - Non-Stock, Special Order - NO RETURNS or CANCELLATIONS

Glass Fiber Reinforced Concrete (GFRC) Firetables

- Firetables Include Stainless Burner
- Adjustable Flame Height
- Available in a Variety of Styles, Colors and Textures
- Manual Flame Sensing Control Valve
- Available in LP and NG

Model No.	Description	List Price
785-BA-FO-M4PC ❖	Reclaimed Wood Contempo Rectangle Firetable, French Barrel Oak, 24" Linear SS Burner, 60,000 Btu's - LP	\$4,339.00
785-BA-SP-M4PC ❖	Reclaimed Wood Contempo Rectangle Firetable, Silver Pine, 24" Linear SS Burner, 60,000 Btu's - LP	\$4,339.00
785-BA-11-M4PC ❖	Contempo LP Select Firetable, Black Lava, 24" Linear SS Burner, Tank Drawer, 60,000 Btu's - LP	\$3,650.00
640-BA-FO-M2PC ❖	Reclaimed Wood Cosmo Square, French Barrel Oak, 12" Star SS Burner, 60,000 Btu's - LP	\$3,472.00



785-BA-SP-M4PC (20HTZ-CPD Tank Sold Separately)

Firetable Accessories

8132A ❖	Vinyl Protective Cover for 640 Firetables	\$78.00
8139A ❖	Vinyl Protective Cover for 785 Firetables	\$121.00
8202-WG ❖	Square Wind Guard for 640, 725, 784 Models	\$380.00

Fire Pit Log Sets & Accessories

BCO-27 ❖	Back Country Oak*	\$627.00
DS-27 ❖	Desert Sage*	\$627.00
PRO-27 ❖	Prairie Oak Logs*	\$591.00
OCL-34	Campfyre Logs & Woodchips*	\$376.00
OCBW-34	Beachwood Logs & Stone*	\$417.00
BDC-4	Charred Branches	\$124.00
WCD-36 ❖	36-pc. Wood Chunks	\$307.00
STN-10	10-pc. River Rock Fyre Stones	\$142.00
STN-20	20-pc. River Rock Fyre Stones	\$332.00
CSTN-20-G	140-pc. Creekstones, Greige	\$344.00
CSTN-20-C	140-pc. Creekstones, Cloud	\$344.00
CSTN-20-CG	140-pc. Creekstones, Mixed Greige & Cloud	\$344.00
CSTN-20-B	140-pc. Creekstones, Black	\$398.00
VS-25	Volcanic Stones (25 lbs), While Supplies Last	\$104.00
LVS-15	Volcanic Stones (15 lbs)	\$68.00
LVS-35	Volcanic Stones (35 lbs)	\$110.00
LFC-10	Lava Coals (10 lbs)	\$47.00
LF-10	Lava Granules (10 lbs)	\$40.00
LF-5	Lava Granules (5 lbs)	\$25.00

*Lava needs to be ordered separately.



BCO-27



OCL-34



OCBW-34

Fyre Glass, Fyre Gems & Diamond Nuggets

Fyre Glass Colors	10# Pkg \$103.00	40# Pkg \$414.00
Azuria	GL-10-F	GL-40-F ❖
Black	GL-10-B	GL-40-B
Bronze	GL-10-Z	GL-40-Z
Caribbean Blue	GL-10-N	GL-40-N ❖
Clear	GL-10-C	GL-40-C
Star Fyre	GL-10-W	GL-40-W

Reflective Fyre Glass Colors	10# Pkg \$114.00	40# Pkg \$451.00
Azuria Reflective	GL-10-FR	GL-40-FR ❖
Black Reflective	GL-10-BR	GL-40-BR
Bronze Reflective	GL-10-ZR	GL-40-ZR
Caribbean Blue RFL	GL-10-NR	GL-40-NR ❖
Copper Reflective	GL-10-QR	GL-40-QR
Emerald Reflective	GL-10-ER	GL-40-ER ❖
Gold Reflective	GL-10-HR	GL-40-HR
Champagne Reflective	GL-10-CR	GL-40-CR

Fyre Gem Colors	10# Pkg \$87.00
Black Pearl	GLG-10-J
Blue Topaz	GLG-10-T
Champagne	GLG-10-D
Deep Amber	GLG-10-A
Emerald	GLG-10-E ❖
Glacier	GLG-10-C
Sapphire	GLG-10-S
Ruby Red	GLG-10-RY ❖

Diamond Nugget Colors	10# Pkg \$99.00
Clear	GLD-10-C
Steel Blue	GLD-10-SB ❖
Rose	GLD-10-R ❖
Emerald	GLD-10-E ❖
Pacific Blue	GLD-10-PB ❖
Deep Black	GLD-10-DB



Caribbean Blue



Star Fyre



Azuria Reflective



Black Reflective



Black Pearl



Sapphire



Clear

Pricing, model numbers and availability are subject to change without notice.

❖ - Non-Stock, Special Order - NO RETURNS or CANCELLATIONS

OUTDOOR CHOICES

astria
FIREPLACES®

astria.us.com



BARCELONA LIGHTS (Vent-Free Gas Fireplace System)



ORACLE
(Wood-Burning Fireplace)



STARLITE
(Vent-Free Gas Firebox & Log Set)



VENETIAN
(Vent-Free Gas Firebox & Log Set)



OMEGA DLX
(Vent-Free Gas Fireplace, ID/OD ST Kit)

Outdoor fireplaces from Astria transform outdoor spaces into gathering places of comfort. Multiple gas and wood-burning options offer a choice of curling up to a crackling fire or enjoying the instant ambiance of a gas fire.

Barcelona Lights Ventless Outdoor Fireplace

- Ships in a single-sided configuration, see-thru kit purchased separately
- Full spectrum adjustable LED interior lights
- Glass Deflector Shield Protects Flames from Wind
- Diamond Crystal large crushed glass media included
- Wall-mounted control box with on/off, high/low ignition controls

Mat.#	Model No.	Description	List Price
F4836	ODLVF72ZEN ❖	72" Ventless Outdoor Linear Fireplace, 65,000 btu - NG	\$8,249.00
F4832	LHOST72 ❖	72" See-Thru Conversion Kit	\$1,091.00
F4500	BLWS72-B ❖	72" Stainless Steel Weather Cover	\$1,283.00
F3505	LPK4 ❖	NG to LP Conversion Kit	\$128.00
F4835	ODLVF60ZEN	60" Ventless Outdoor Linear Fireplace, 50,000 btu - NG	\$6,759.00
F4831	LHOST60 ❖	60" See-Thru Conversion Kit	\$995.00
F4499	BLWS60-B	60" Stainless Steel Weather Cover	\$1,048.00
F3504	LPK3	NG to LP Conversion Kit	\$128.00
F4834	ODLVF48ZEN	48" Ventless Outdoor Linear Fireplace, 43,500 btu - NG	\$6,069.00
F4830	LHOST48 ❖	48" See-Thru Conversion Kit	\$823.00
F4498	BLWS48-B	48" Stainless Steel Weather Cover	\$823.00
F3503	LPK2	NG to LP Conversion Kit	\$128.00
F4833	ODLVF36ZEN ❖	36" Ventless Outdoor Linear Fireplace, 31,000 btu - NG	\$5,389.00
F4829	LHOST36 ❖	36" See-Thru Conversion Kit	\$502.00
F4497	BLWS36-B ❖	36" Stainless Steel Weather Cover	\$588.00
F3502	LPK1 ❖	NG to LP Conversion Kit	\$128.00

Barcelona Lights Optional Accessories

F3507	GLO-BLACK ❖	Onyx Black Large Crushed Glass Media, 5lb. Bag	\$85.00
F3508	GLO-CRYSTAL ❖	Diamond Crystal Large Crushed Glass Media, 5lb. Bag	\$85.00
F3509	GLO-SAPPHIRE ❖	Sapphire Blue Large Crushed Glass Media, 5lb. Bag	\$85.00
F2687	EF-BRCK	Remote, On/Off, Hi/Low, Electronic	\$160.00
F2660	EF-WWRCK	Remote, Wireless Wall mount, On/Off, Hi/Low, Electronic	\$160.00



Barcelona Lights

Pricing, model numbers and availability are subject to change without notice.

❖ - Non-Stock, Special Order - NO RETURNS or CANCELLATIONS



Polaris Ventless Outdoor Fireplace

- Battery Operated Electronic Ignition
- Heavy Duty Stainless Steel Grate w/Burner and Concealed Gas Control Valve
- High Definition Ceramic Fiber Log Set
- Stainless Steel Screen
- Stainless Steel Construction for Long Lasting Outdoor Use

Mat.# Model No. Description List Price

Polaris 42 Ventless Outdoor Fireplace

F0580	POLARIS42ZEN-WS	42" Outdoor Fireplace w/White Stacked Brick - NG	\$4,879.00
F0581	POLARIS42ZEN-WH	42" Outdoor Fireplace w/White Herringbone Brick - NG	\$4,929.00
F0582	POLARIS42ZEP-WS ❖	42" Outdoor Fireplace w/White Stacked Brick - LP	\$4,879.00
F0583	POLARIS42ZEP-WH ❖	42" Outdoor Fireplace w/White Herringbone Brick - LP	\$4,929.00

Fireplace Framing Dimensions: 48 3/4"W X 46 1/2"H X 20 1/2"D

Polaris 42 Optional Accessories

H4646	42LBFOD-BS ❖	Outdoor Bi-Fold Doors w/Frame and Hood - Brushed Stainless	\$1,166.00
H4648	42EODC	Stainless Steel Outdoor Weather Cover (cannot be used with doors in place)	\$470.00
H4819	ODGHK42 ❖	Deluxe Brushed Stainless Hood Kit	\$353.00
H4652	DPSS42 ❖	Drain Pan	\$406.00



Polaris

Polaris 36 Ventless Outdoor Fireplace

F0576	POLARIS36ZEN-WS	36" Outdoor Fireplace w/White Stacked Brick - NG	\$4,759.00
F0577	POLARIS36ZEN-WH ❖	36" Outdoor Fireplace w/White Herringbone Brick - NG	\$4,809.00
F0578	POLARIS36ZEP-WS ❖	36" Outdoor Fireplace w/White Stacked Brick - LP	\$4,759.00
F0579	POLARIS36ZEP-WH ❖	36" Outdoor Fireplace w/White Herringbone Brick - LP	\$4,809.00

Fireplace Framing Dimensions: 42 3/4"W X 46 1/2"H X 20 1/2"D

Polaris 36 Optional Accessories

H4645	36LBFOD-BS ❖	Outdoor Bi-Fold Doors w/Frame and Hood - Brushed Stainless	\$1,049.00
H4647	36EODC ❖	Stainless Steel Outdoor Weather Cover (cannot be used with doors in place)	\$417.00
H4818	ODGHK36 ❖	Deluxe Brushed Stainless Hood Kit	\$299.00
H4651	DPSS36 ❖	Drain Pan	\$299.00

Pricing, model numbers and availability are subject to change without notice.

❖ - Non-Stock, Special Order - NO RETURNS or CANCELLATIONS

Venetian 50 Outdoor Ventless Firebox

- 30" Tall Opening Height
- Complete with Stainless Steel Facing and Mesh Screens
- Insulated Firebox

Mat.#	Model No.	Description	List Price
F0548	VENETIAN50	50" Outdoor Ventless Firebox	\$4,579.00

Fireplace Framing Dimensions: 59 1/8"W X 54 5/8"H X 30 1/8"D

Must Choose a Brick Liner or Panels to Complete Unit

Mosaic Masonry™ Brick Liner - Required

F0352	MOSAIC50IVFS	Ivory Full Stacked	\$3,423.00
F4523	MOSAIC50MIFS	Midnight Full Stacked	\$3,423.00
F4535	MOSAIC50SGFS ❖	Slate Grey Full Stacked	\$3,423.00
F0350	MOSAIC50WRFS ❖	Warm Red Full Stacked	\$3,423.00
F0356	MOSAIC50IVFH	Ivory Full Herringbone	\$3,530.00
F4529	MOSAIC50MIFH	Midnight Full Herringbone	\$3,530.00
F4541	MOSAIC50SGFH	Slate Grey Full Herringbone	\$3,530.00
F0354	MOSAIC50WRFH ❖	Warm Red Full Herringbone	\$3,530.00
F0353	MOSAIC50IVSS ❖	Ivory Split Stacked	\$3,637.00
F4526	MOSAIC50MISS	Midnight Split Stacked	\$3,637.00
F4538	MOSAIC50SGSS ❖	Slate Grey Split Stacked	\$3,637.00
F0351	MOSAIC50WRSS ❖	Warm Red Split Stacked	\$3,637.00
F0357	MOSAIC50IVSH	Ivory Split Herringbone	\$3,744.00
F4532	MOSAIC50MISH	Midnight Split Herringbone	\$3,744.00
F4544	MOSAIC50SGSH	Slate Grey Split Herringbone	\$3,744.00
F0355	MOSAIC50WRSH ❖	Warm Red Split Herringbone	\$3,744.00

Or

Estate Panel Kits - Required

F4517	ESTATE50BKFS ❖	Black Full Stacked	\$1,176.00
F0375	ESTATE50CAFS	Cappuccino Full Stacked	\$1,176.00
F0376	ESTATE50CRFS ❖	Creamer Full Stacked	\$1,176.00
F0377	ESTATE50GRFS	Gray Full Stacked	\$1,176.00
F4520	ESTATE50BKSH	Black Split Herringbone	\$1,283.00
F0379	ESTATE50CASH ❖	Cappuccino Split Herringbone	\$1,283.00
F0380	ESTATE50CRSH	Creamer Split Herringbone	\$1,283.00
F0381	ESTATE50GRSH	Gray Split Herringbone	\$1,283.00



Venetian

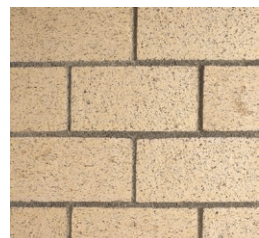

MOSAIC50IVFS

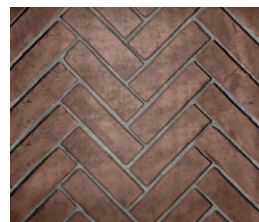

ESTATE50P3C

Pricing, model numbers and availability are subject to change without notice.

❖ - Non-Stock, Special Order - NO RETURNS or CANCELLATIONS



Venetian 42 Outdoor Ventless Firebox

- 30" Tall Opening Height
- Complete with Stainless Steel Facing and Mesh Screens
- Insulated Firebox

Mat.#	Model No.	Description	List Price
-------	-----------	-------------	------------

F0547	VENETIAN42	42" Outdoor Ventless Firebox	\$4,359.00
-------	------------	------------------------------	------------

Fireplace Framing Dimensions: 51 3/8"W X 54 5/8"H X 30 1/8"D

Must Choose a Brick Liner or Panels to Complete Unit

Mosaic Masonry™ Brick Liner - Required

F0344	MOSAIC42IVFS	Ivory Full Stacked	\$3,316.00
F4522	MOSAIC42MIFS	Midnight Full Stacked	\$3,316.00
F4534	MOSAIC42SGFS ❖	Slate Grey Full Stacked	\$3,316.00
F0342	MOSAIC42WRFS ❖	Warm Red Full Stacked	\$3,316.00
F0348	MOSAIC42IVFH	Ivory Full Herringbone	\$3,423.00
F4528	MOSAIC42MIFH	Midnight Full Herringbone	\$3,423.00
F4540	MOSAIC42SGFH	Slate Grey Full Herringbone	\$3,423.00
F0346	MOSAIC42WRFH ❖	Warm Red Full Herringbone	\$3,423.00
F0345	MOSAIC42IVSS ❖	Ivory Split Stacked	\$3,530.00
F4525	MOSAIC42MISS	Midnight Split Stacked	\$3,530.00
F4537	MOSAIC42SGSS ❖	Slate Grey Split Stacked	\$3,530.00
F0343	MOSAIC42WRSS ❖	Warm Red Split Stacked	\$3,530.00
F0349	MOSAIC42IVSH	Ivory Split Herringbone	\$3,637.00
F4531	MOSAIC42MISH	Midnight Split Herringbone	\$3,637.00
F4543	MOSAIC42SGSH	Slate Grey Split Herringbone	\$3,637.00
F0347	MOSAIC42WRSH ❖	Warm Red Split Herringbone	\$3,637.00

Or

Estate Panel Kits - Required

F4516	ESTATE42BKFS	Black Full Stacked	\$1,069.00
F0367	ESTATE42CAFS	Cappuccino Full Stacked	\$1,069.00
F0368	ESTATE42CRFS	Creamer Full Stacked	\$1,069.00
F0369	ESTATE42GRFS	Gray Full Stacked	\$1,069.00
F4519	ESTATE42BKSH	Black Split Herringbone	\$1,176.00
F0371	ESTATE42CASH	Cappuccino Split Herringbone	\$1,176.00
F0372	ESTATE42CRSH	Creamer Split Herringbone	\$1,176.00
F0373	ESTATE42GRSH	Gray Split Herringbone	\$1,176.00



Venetian

Pricing, model numbers and availability are subject to change without notice.

Venetian 36 Outdoor Ventless Firebox

- 30" Tall Opening Height
- Complete with Stainless Steel Facing and Mesh Screens
- Insulated Firebox

Mat.#	Model No.	Description	List Price
F0546	VENETIAN36 ❖	36" Outdoor Ventless Firebox	\$4,249.00

Fireplace Framing Dimensions: 45 3/8"W X 54 5/8"H X 28 1/4"D

Must Choose a Brick Liner or Panels to Complete Unit

Mosaic Masonry™ Brick Liner - Required

F0336	MOSAIC36IVFS ❖	Ivory Full Stacked	\$3,102.00
F4521	MOSAIC36MIFS	Midnight Full Stacked	\$3,102.00
F4533	MOSAIC36SGFS ❖	Slate Grey Full Stacked	\$3,102.00
F0334	MOSAIC36WRFS ❖	Warm Red Full Stacked	\$3,102.00
F0340	MOSAIC36IVFH	Ivory Full Herringbone	\$3,209.00
F4527	MOSAIC36MIFH ❖	Midnight Full Herringbone	\$3,209.00
F4539	MOSAIC36SGFH ❖	Slate Grey Full Herringbone	\$3,209.00
F0338	MOSAIC36WRFH ❖	Warm Red Full Herringbone	\$3,209.00
F0337	MOSAIC36IVSS	Ivory Split Stacked	\$3,316.00
F4524	MOSAIC36MISS ❖	Midnight Split Stacked	\$3,316.00
F4536	MOSAIC36SGSS ❖	Slate Grey Split Stacked	\$3,316.00
F0335	MOSAIC36WRSS ❖	Warm Red Split Stacked	\$3,316.00
F0341	MOSAIC36IVSH	Ivory Split Herringbone	\$3,423.00
F4530	MOSAIC36MISH	Midnight Split Herringbone	\$3,423.00
F4542	MOSAIC36SGSH	Slate Grey Split Herringbone	\$3,423.00
F0339	MOSAIC36WRSH ❖	Warm Red Split Herringbone	\$3,423.00

Or

Estate Panel Kits - Required

F4515	ESTATE36BKFS	Black Full Stacked	\$962.00
F0359	ESTATE36CAFS ❖	Cappuccino Full Stacked	\$962.00
F0360	ESTATE36CRFS	Creamer Full Stacked	\$962.00
F0361	ESTATE36GRFS	Gray Full Stacked	\$962.00
F4518	ESTATE36BKSH	Black Split Herringbone	\$1,069.00
F0363	ESTATE36CASH	Cappuccino Split Herringbone	\$1,069.00
F0364	ESTATE36CRSH	Creamer Split Herringbone	\$1,069.00
F0365	ESTATE36GRSH	Gray Split Herringbone	\$1,069.00

Pricing, model numbers and availability are subject to change without notice.

❖ - Non-Stock, Special Order - NO RETURNS or CANCELLATIONS



Starlite 42 Ventless Firebox

- Stainless Steel
- Use with Magniflame OD for Outdoor Application or any ANSI Z21.11.2 Listed Vent Free Log Set for Indoor Applications
- Approved for both Outdoor and Indoor Use

Mat.#	Model No.	Description	List Price
F4104	STARLITE42WS	42" Outdoor/Indoor Firebox w/White Stacked Refractory Brick	\$2,519.00
F4105	STARLITE42WH	42" Outdoor/Indoor Firebox w/White Herringbone Refractory Brick	\$2,639.00

Fireplace Framing Dimensions: 48 3/4"W X 46 1/2"H X 20 1/2"D

StarLite 42 Optional Accessories

F4129	HOOD42ODSL	42" Outdoor Hood Kit, Brushed Stainless	\$353.00
H3991	OAK-UVFRC	Outside Air Kit with Duct	\$117.00
H4652	DPSS42 ❖	42" Drain Pan	\$406.00



StarLite

Starlite 36 Ventless Firebox

- Stainless Steel
- Use with Magniflame OD for Outdoor Application or any ANSI Z21.11.2 Listed Vent Free Log Set for Indoor Applications
- Approved for both Outdoor and Indoor Use

Mat.#	Model No.	Description	List Price
F4102	STARLITE36WS	36" Outdoor/Indoor Firebox w/White Stacked Refractory Brick	\$2,069.00
F4103	STARLITE36WH	36" Outdoor/Indoor Firebox w/White Herringbone Refractory Brick	\$2,179.00

Fireplace Framing Dimensions: 42 3/4"W X 46 1/2"H X 20 1/2"D

StarLite 36 Optional Accessories

F4128	HOOD36ODSL	36" Outdoor Hood Kit, Brushed Stainless	\$299.00
H3991	OAK-UVFRC	Outside Air Kit with Duct	\$117.00
H4651	DPSS36 ❖	36" Drain Pan	\$299.00

Pricing, model numbers and availability are subject to change without notice.

❖ - Non-Stock, Special Order - NO RETURNS or CANCELLATIONS

Oracle 50 Outdoor Wood Burning Fireplace

- Massive Smoke Dome w/No Visible Smoke Shelf for Reliable Operation
- Heavy Duty Stainless Steel Log Grate
- Easy Access Damper Control
- Stainless Steel Construction for Long Lasting Outdoor Use
- Fully Insulated Firebox for Increased Performance in Colder Climates
- Hidden Ash Dump w/Pull Ring
- Includes Stainless Steel Mesh Fire Screens

Mat.#	Model No.	Description	List Price
F0537	ORACLE50	50" Outdoor Wood Fireplace	\$5,439.00

Uses 12" Wood Burning Chimney (12DM), see page 74.
Fireplace Framing Dimensions: 59 1/4"W X 67 1/8"H X 30 1/8"D

Must Choose a Brick Liner or Panels to Complete Unit

Mosaic Masonry™ Brick Liner - Required

F0352	MOSAIC50IVFS	Ivory Full Stacked	\$3,423.00
F4523	MOSAIC50MIFS	Midnight Full Stacked	\$3,423.00
F4535	MOSAIC50SGFS ❖	Slate Grey Full Stacked	\$3,423.00
F0350	MOSAIC50WRFS ❖	Warm Red Full Stacked	\$3,423.00
F0356	MOSAIC50IVFH	Ivory Full Herringbone	\$3,530.00
F4529	MOSAIC50MIFH	Midnight Full Herringbone	\$3,530.00
F4541	MOSAIC50SGFH	Slate Grey Full Herringbone	\$3,530.00
F0354	MOSAIC50WRFH ❖	Warm Red Full Herringbone	\$3,530.00
F0353	MOSAIC50IVSS ❖	Ivory Split Stacked	\$3,637.00
F4526	MOSAIC50MISS	Midnight Split Stacked	\$3,637.00
F4538	MOSAIC50SGSS ❖	Slate Grey Split Stacked	\$3,637.00
F0351	MOSAIC50WRSS ❖	Warm Red Split Stacked	\$3,637.00
F0357	MOSAIC50IVSH	Ivory Split Herringbone	\$3,744.00
F4532	MOSAIC50MISH	Midnight Split Herringbone	\$3,744.00
F4544	MOSAIC50SGSH	Slate Grey Split Herringbone	\$3,744.00
F0355	MOSAIC50WRSH ❖	Warm Red Split Herringbone	\$3,744.00

Or Estate Panel Kits - Required

F4517	ESTATE50BKFS ❖	Black Full Stacked	\$1,176.00
F0375	ESTATE50CAFS	Cappuccino Full Stacked	\$1,176.00
F0376	ESTATE50CRFS ❖	Creamer Full Stacked	\$1,176.00
F0377	ESTATE50GRFS	Gray Full Stacked	\$1,176.00
F4520	ESTATE50BKSH	Black Split Herringbone	\$1,283.00
F0379	ESTATE50CASH ❖	Cappuccino Split Herringbone	\$1,283.00
F0380	ESTATE50CRSH	Creamer Split Herringbone	\$1,283.00
F0381	ESTATE50GRSH	Gray Split Herringbone	\$1,283.00

Oracle 50 Optional Accessories

Glass Doors (for use with Mosaic Brick Only)

F1020	BDMO50E ❖	50" Bi-Fold Doors - Ebony Finish	\$1,176.00
-------	-----------	----------------------------------	------------

Glass Doors (for use with Estate Refractory Panels Only)

F1008	BDG50	50" Bi-Fold Doors - Black	\$588.00
-------	-------	---------------------------	----------



Oracle 50

Pricing, model numbers and availability are subject to change without notice.

❖ - Non-Stock, Special Order - NO RETURNS or CANCELLATIONS



Oracle 42 Outdoor Wood Burning Fireplace

- Massive Smoke Dome w/No Visible Smoke Shelf for Reliable Operation
- Heavy Duty Stainless Steel Log Grate
- Easy Access Damper Control
- Stainless Steel Construction for Long Lasting Outdoor Use
- Fully Insulated Firebox for Increased Performance in Colder Climates
- Hidden Ash Dump w/Pull Ring
- Includes Stainless Steel Mesh Fire Screens

Mat.#	Model No.	Description	List Price
-------	-----------	-------------	------------

F0536	ORACLE42	42" Outdoor Wood Fireplace	\$5,189.00
-------	----------	----------------------------	------------

Uses 12" Standard Wood Burning Chimney (12DM), see page 74.
Fireplace Framing Dimensions: 51 1/4"W X 67 1/8"H X 30 1/8"D.



Oracle 42

Must Choose a Brick Liner or Panels to Complete Unit

Mosaic Masonry™ Brick Liner - Required

F0344	MOSAIC42IVFS	Ivory Full Stacked	\$3,316.00
F4522	MOSAIC42MIFS	Midnight Full Stacked	\$3,316.00
F4534	MOSAIC42SGFS ❖	Slate Grey Full Stacked	\$3,316.00
F0342	MOSAIC42WRFS ❖	Warm Red Full Stacked	\$3,316.00
F0348	MOSAIC42IVFH	Ivory Full Herringbone	\$3,423.00
F4528	MOSAIC42MIFH	Midnight Full Herringbone	\$3,423.00
F4540	MOSAIC42SGFH	Slate Grey Full Herringbone	\$3,423.00
F0346	MOSAIC42WRFH ❖	Warm Red Full Herringbone	\$3,423.00
F0345	MOSAIC42IVSS ❖	Ivory Split Stacked	\$3,530.00
F4525	MOSAIC42MISS	Midnight Split Stacked	\$3,530.00
F4537	MOSAIC42SGSS ❖	Slate Grey Split Stacked	\$3,530.00
F0343	MOSAIC42WRSS ❖	Warm Red Split Stacked	\$3,530.00
F0349	MOSAIC42IVSH	Ivory Split Herringbone	\$3,637.00
F4531	MOSAIC42MISH	Midnight Split Herringbone	\$3,637.00
F4543	MOSAIC42SGSH	Slate Grey Split Herringbone	\$3,637.00
F0347	MOSAIC42WRSH ❖	Warm Red Split Herringbone	\$3,637.00

Or

Estate Panel Kits - Required

F4516	ESTATE42BKFS	Black Full Stacked	\$1,069.00
F0367	ESTATE42CAFS	Cappuccino Full Stacked	\$1,069.00
F0368	ESTATE42CRFS	Creamer Full Stacked	\$1,069.00
F0369	ESTATE42GRFS	Gray Full Stacked	\$1,069.00
F4519	ESTATE42BKSH	Black Split Herringbone	\$1,176.00
F0371	ESTATE42CASH	Cappuccino Split Herringbone	\$1,176.00
F0372	ESTATE42CRSH	Creamer Split Herringbone	\$1,176.00
F0373	ESTATE42GRSH	Gray Split Herringbone	\$1,176.00

Oracle 42 Optional Accessories

Glass Doors (for use with Mosaic Brick Only)

F1014	BDMO42E	42" Bi-Fold Doors - Ebony Finish	\$1,069.00
-------	---------	----------------------------------	------------

Glass Doors (for use with Estate Refractory Panels Only)

F1005	BDG42	42" Bi-Fold Doors - Black	\$588.00
-------	-------	---------------------------	----------

Pricing, model numbers and availability are subject to change without notice.

Oracle 36 Outdoor Wood Burning Fireplace

- Massive Smoke Dome w/No Visible Smoke Shelf for Reliable Operation
- Heavy Duty Stainless Steel Log Grate
- Easy Access Damper Control
- Stainless Steel Construction for Long Lasting Outdoor Use
- Fully Insulated Firebox for Increased Performance in Colder Climates
- Hidden Ash Dump w/Pull Ring
- Includes Stainless Steel Mesh Fire Screens

Mat.#	Model No.	Description	List Price
F0535	ORACLE36	36" Outdoor Wood Fireplace	\$5,039.00

Uses 12" Wood Burning Chimney (12DM), see page 74.
Fireplace Framing Dimensions: 45 1/4"W X 67 1/8"H X 28 1/4"D

Must Choose a Brick Liner or Panels to Complete Unit

Mosaic Masonry™ Brick Liner - Required

F0336	MOSAIC36IVFS ❖	Ivory Full Stacked	\$3,102.00
F4521	MOSAIC36MIFS	Midnight Full Stacked	\$3,102.00
F4533	MOSAIC36SGFS ❖	Slate Grey Full Stacked	\$3,102.00
F0334	MOSAIC36WRFS ❖	Warm Red Full Stacked	\$3,102.00
F0340	MOSAIC36IVFH	Ivory Full Herringbone	\$3,209.00
F4527	MOSAIC36MIFH ❖	Midnight Full Herringbone	\$3,209.00
F4539	MOSAIC36SGFH ❖	Slate Grey Full Herringbone	\$3,209.00
F0338	MOSAIC36WRFH ❖	Warm Red Full Herringbone	\$3,209.00
F0337	MOSAIC36IVSS	Ivory Split Stacked	\$3,316.00
F4524	MOSAIC36MISS ❖	Midnight Split Stacked	\$3,316.00
F4536	MOSAIC36SGSS ❖	Slate Grey Split Stacked	\$3,316.00
F0335	MOSAIC36WRSS ❖	Warm Red Split Stacked	\$3,316.00
F0341	MOSAIC36IVSH	Ivory Split Herringbone	\$3,423.00
F4530	MOSAIC36MISH	Midnight Split Herringbone	\$3,423.00
F4542	MOSAIC36SGSH	Slate Grey Split Herringbone	\$3,423.00
F0339	MOSAIC36WRSH ❖	Warm Red Split Herringbone	\$3,423.00

Or

Estate Panel Kits - Required

F4515	ESTATE36BKFS	Black Full Stacked	\$962.00
F0359	ESTATE36CAFS ❖	Cappuccino Full Stacked	\$962.00
F0360	ESTATE36CRFS	Creamer Full Stacked	\$962.00
F0361	ESTATE36GRFS	Gray Full Stacked	\$962.00
F4518	ESTATE36BKSH	Black Split Herringbone	\$1,069.00
F0363	ESTATE36CASH	Cappuccino Split Herringbone	\$1,069.00
F0364	ESTATE36CRSH	Creamer Split Herringbone	\$1,069.00
F0365	ESTATE36GRSH	Gray Split Herringbone	\$1,069.00

Oracle 36 Optional Accessories

Glass Doors (for use with Mosaic Brick Only)

F1011	BDMO36E	36" Bi-Fold Doors - Ebony Finish	\$962.00
-------	---------	----------------------------------	----------

Glass Doors (for use with Estate Refractory Panels Only)

F1002	BDG36	36" Bi-Fold Doors - Black	\$534.00
-------	-------	---------------------------	----------



Oracle

Pricing, model numbers and availability are subject to change without notice.

❖ - Non-Stock, Special Order - NO RETURNS or CANCELLATIONS



12" Wood Burning Chimney Pipe and Components

Mat.#	Model No.	Description	List Price
-------	-----------	-------------	------------

Pipe Lengths -Double Wall, Snap Lock

F0932	12-12DM	12" Pipe Length	\$149.00
F0933	18-12DM	18" Pipe Length	\$171.00
F0934	24-12DM	24" Pipe Length	\$213.00
F0935	36-12DM	36" Pipe Length	\$278.00
F0936	48-12DM	48" Pipe Length	\$353.00

Components

F0937	30E-12DM	30 Offset and Return	\$374.00
F0938	12S-12DM	Chimney Support above 30'	\$203.00
F0940	FS-10	2" Clearance Firestop Spacer	\$64.00
F0941	30FS-10	30' Firestop Spacer	\$85.00
F0942	V6F-10DM	Roof Flashing 0 to 6/12 Pitch	\$192.00
F0943	V12F-10DM	Roof Flashing 6/12 to 12/12 Pitch	\$246.00
F0944	FST10	Firestop Thimble	\$106.00
F0946	SC2-1	Storm Collar	\$42.00
F0947	RLT-12D	Round Top Termination w/ Louvered Screen	\$267.00
F0948	STL-12D	Square Top Termination w/ Slip Connection	\$502.00
F0949	STL-12DMP	Square Top Termination w/ Slip Connection (pre-painted black)	\$534.00

Pricing, model numbers and availability are subject to change without notice.

Tuscan 42 Outdoor Wood Burning Fireplace

- Radiant Smooth-Faced Models
- Heavy Duty Stainless Steel Log Grate
- Easy Access Damper Control
- Stainless Steel Construction for Long Lasting Outdoor Use
- Comes with 12" Vent Collar and can be converted to 8" with Starter Collar (20" Length) Provided.
- Stainless Steel Screens Retract into Hidden Screen Pockets
- Adjustable Outside Air Damper

Mat.#	Model No.	Description	List Price
F0542	TUSCAN42P2	42" Wood Burning Fireplace w/White Stacked Refractory Panels	\$3,469.00
F0543	TUSCAN42P3	42" Wood Burning Fireplace w/White Herringbone Refractory Panels	\$3,569.00

Uses 8" Standard Wood Burning Chimney (8DM), see page 76.
Fireplace Framing Dimensions - 49 3/4"W X 47 1/4"H X 23 1/2"D.

Tuscan 42 Optional Accessories

F1090	DP42 ❖	42" Drain Pan w/1" Stainless Decorative Face Extension	\$353.00
F1053	HS42 ❖	42" Stainless Steel Hood w/4" Brow	\$299.00
F0990	BDO42	42" Outdoor Bi-Fold Glass Doors - Black Finish	\$374.00



TUSCAN42

Tuscan 36 Outdoor Wood Burning Fireplace

- Radiant Smooth-Faced Models
- Easy Access Damper Control
- Adjustable Outside Air Damper
- Heavy Duty Stainless Steel Log Grate
- Stainless Steel Screens Retract into Hidden Screen Pockets
- Stainless Steel Construction for Long Lasting Outdoor Use

Mat.#	Model No.	Description	List Price
F0540	TUSCAN36P2	36" Wood Burning Fireplace w/White Stacked Refractory Panels	\$2,519.00
F0541	TUSCAN36P3	36" Wood Burning Fireplace w/White Herringbone Refractory Panels	\$2,629.00

Uses 8" Standard Wood Burning Chimney (8DM), see page 76.
Fireplace Framing Dimensions - 41 3/4"W X 41 3/4"H X 21 7/8".

Tuscan 36 Optional Accessories

F1089	DP36 ❖	36" Drain Pan w/1" Stainless Decorative Face Extension	\$299.00
F1052	HS36 ❖	36" Stainless Steel Hood w/4" Brow	\$235.00
F0987	BDO36	36" Outdoor Bi-Fold Glass Doors - Black Finish	\$320.00

Pricing, model numbers and availability are subject to change without notice.

❖ - Non-Stock, Special Order - NO RETURNS or CANCELLATIONS



8" Wood Burning Chimney Pipe and Components

Mat.# Model No. Description List Price

Pipe Lengths -Double Wall, Snap Lock

F0895	12-8DM	12" Pipe Length	\$85.00
F0896	18-8DM	18" Pipe Length	\$106.00
F0897	24-8DM	24" Pipe Length	\$139.00
F0898	36-8DM	36" Pipe Length	\$171.00
F0899	48-8DM	48" Pipe Length	\$181.00

Components

F0900	30E-8DM	30 Offset and Return	\$192.00
F0902	12S-8DM	Chimney Support above 30'	\$53.00
F0904	FS-8DM	2" Clearance Firestop Spacer	\$42.00
F0905	30FS-8DM	30 Firestop Spacer	\$74.00
F0907	3600FS-8DM-1	1" Clearance Firestop Spacer	\$42.00
F0908	V6FS-8DM	Roof Flashing 0 to 6/12 Pitch (24" base)	\$160.00
F0909	V6F-8DM	Roof Flashing 0 to 6/12 Pitch (30" base)	\$192.00
F0910	V12F-8DM	Roof Flashing 6/12 to 12/12 Pitch	\$246.00
F0911	38FST	Firestop Thimble (Penetrating A Joist)	\$96.00
F0912	FST30	Firestop Thimble (Offsetting Through A Joist)	\$106.00
F0913	38RS ❖	Roof Support (Use w/ Flashing)	\$106.00
F0915	SC1-1	Storm Collar	\$42.00
F0916	RT-8DM	Round Top w/ Mesh Screen	\$117.00
F0917	RTT-8DM	Round Top w/ Mesh Screen & Slip Section	\$171.00
F0918	RLT-8DM	Round Top Termination w/ Louvered Screen	\$128.00
F0919	RLTT-8DM	Round Top w/ Slip Section & Louvers	\$224.00
F0921	ETL-8DM ❖	Square Top w/ Slip Section	\$224.00
F0926	ETL-8DM-K	Square Top w/ Slip Section - Black	\$213.00

Pricing, model numbers and availability are subject to change without notice.

❖ - Non-Stock, Special Order - NO RETURNS or CANCELLATIONS

Magni-Flame Outdoor Log Sets

- Electronic Models Include a Variable Remote Control
- 24" Sets are Designed for Large 36" Fireboxes
- 30" Sets are Designed for Large 42" Fireboxes
- 36" Sets are Designed for Large 48" Fireboxes

Mat.#	Model No.	Description	List Price
F2081A/B	SHADYHOLLOW24	24" Shady Hollow Vent Free Concrete Log Set	\$438.00
F2082A/B	SHADYHOLLOW30	30" Shady Hollow Vent Free Concrete Log Set	\$518.00
F2083A/B	SHADYHOLLOW36	36" Shady Hollow Vent Free Concrete Log Set	\$578.00
F0087A/B	SOUTHERNCOMFORT24	24" Southerncomfort Vent Free Concrete Log Set	\$438.00
F0088A/B	SOUTHERNCOMFORT30	30" Southerncomfort Vent Free Concrete Log Set	\$518.00
F0089A/B	SOUTHERNCOMFORT36	36" Southerncomfort Vent Free Concrete Log Set	\$578.00

Must Order Burner to Complete Unit.

24" Burners (For Use with 24" and 30" Logs)

F0558	MAGNIFLAMEOD24NM	24" Magniflame Large Outdoor Stainless Steel Burner, Millivolt - NG	\$1,639.00
F0560	MAGNIFLAMEOD24PM	24" Magniflame Large Outdoor Stainless Steel Burner, Millivolt - LP	\$1,639.00
F0557	MAGNIFLAMEOD24NE	24" Magniflame Large Outdoor Stainless Steel Burner, Electronic Ignition - NG	\$1,909.00
F0559	MAGNIFLAMEOD24PE	24" Magniflame Large Outdoor Stainless Steel Burner, Electronic Ignition - LP	\$1,909.00

30" Burners (For Use with 36" Logs)

F0562	MAGNIFLAMEOD30NM	30" Magniflame Large Outdoor Stainless Steel Burner, Millivolt - NG	\$1,829.00
F0564	MAGNIFLAMEOD30PM	30" Magniflame Large Outdoor Stainless Steel Burner, Millivolt - LP	\$1,829.00
F0561	MAGNIFLAMEOD30NE	30" Magniflame Large Outdoor Stainless Steel Burner, Electronic Ignition - NG	\$2,099.00
F0563	MAGNIFLAMEOD30PE	30" Magniflame Large Outdoor Stainless Steel Burner, Electronic Ignition - LP	\$2,099.00

Magni-Flame Optional Accessories

80L42	FDVS	Decorative Volcanic Stone	\$32.00
F2236	RCKIT4001	On/Off Remote and Receiver with White Wall Plate - Millivolt Version Only	\$149.00



SHADYHOLLOW



A beautiful fire from any view

Traditional and contemporary outdoor fireplaces for every lifestyle.



whitemountainhearth.com



Outdoor Linear Fire Pit Burner

- Pre-Programmed-Color LED Lighting Beneath Burner
- 3-Stage Manually Variable Flame
- Manual Electronic Ignition with AA Battery

Model No.	Description	List Price
OL60TP10N ❖	60" Linear Firepit, Manual, 65,000 btu - NG	\$2,569.00
OL60TP10P ❖	60" Linear Firepit, Manual, 65,000 btu - LP	\$2,569.00
OL60TP18N	60" Linear Firepit, Manual, Multicolor LED Lighting, 65,000 btu - NG	\$3,149.00
OL60TP18P	60" Linear Firepit, Manual, Multicolor LED Lighting, 65,000 btu - LP	\$3,149.00
OL48TP10N ❖	48" Linear Firepit, Manual, 55,000 btu - NG	\$2,299.00
OL48TP10P ❖	48" Linear Firepit, Manual, 55,000 btu - LP	\$2,299.00
OL48TP18N	48" Linear Firepit, Manual, Multicolor LED Lighting, 55,000 btu - NG	\$2,879.00
OL48TP18P	48" Linear Firepit, Manual, Multicolor LED Lighting, 55,000 btu - LP	\$2,879.00



OL60TP10



OL60TP18

Must Purchase Decorative Crushed Glass to Complete Unit.

Decorative Crushed Glass Required

DG1BZR	Crushed Glass - Bronze, 3 lbs	\$78.00
DG1BCR	Crushed Glass - Copper, 3 lbs	\$78.00
DG1CLF	Crushed Glass - Clear Frost, 3 lbs	\$78.00

Note: Order 8 bags for 60" Burner and 7 bags for 48" Burner

Decorative Crushed Glass - For Accent Only

DG1BKP	Crushed Glass - Black Polished, 3 lbs	\$78.00
DG1BUC	Crushed Glass - Blue Clear, 3 lbs	\$78.00

Decorative Glass Drops and Droplets - Used as Accents in Addition to Crushed Glass

DG1NXS	Glass Drops 1" - Onyx Solid, 4 lbs	\$64.00
DG1GC	Glass Droplets 1/2" - Glacier Ice, 4 lbs	\$46.00

OL60/48 Optional Accessories

BBA ❖	LP Door Caddy Stainless Steel	\$359.00
BRB ❖	2 Stainless Steel Registers	\$74.00
DT48LSS	Stainless Steel Drain Tray fits 60" and 48" Linear	\$369.00
WC60LSS	Weather Cover for 60" Linear	\$529.00
WC48LSS	Weather Cover for 48" Linear	\$459.00
WG604LT	Tall Wind Deflector Glass for 60" Linear	\$404.00
WG484LT	Tall Wind Deflector Glass for 48" Linear	\$299.00
GT060	E-Stop Gas Timer, 1 to 60 Min	\$219.00
GTCSS	GTCSS E-Stop Compartment, Stainless Steel	\$159.00



WC60LSS

Pricing, model numbers and availability are subject to change without notice.

❖ - Non-Stock, Special Order - NO RETURNS or CANCELLATIONS



Outdoor Linear Fireplace

- Pre-Programmed Color LED Lighting Beneath Burner
- 3-Stage Manually Variable Flame Height
- Manual Electronic Ignition with AA Battery
- Weather Deflector Glass Panels Included (taller panels available for windy applications)

Model No.	Description	List Price
-----------	-------------	------------

Single Sided Outdoor Linear Fireplaces

OLL60FP12SN	60" Outdoor Linear Ventless Fireplace - NG	\$5,249.00
OLL60FP12SP	60" Outdoor Linear Ventless Fireplace - LP	\$5,249.00
35829	NG to LP Conversion Kit - OLL60	\$169.00
OLL48FP12SN	48" Outdoor Linear Ventless Fireplace - NG	\$4,129.00
OLL48FP12SP	48" Outdoor Linear Ventless Fireplace - LP	\$4,129.00
33815	NG to LP Conversion Kit - OLL48	\$169.00

Fireplace Framing Dimensions: 48" - 52"W X 40 13/16"H X 19 1/14"D
 Fireplace Framing Dimensions: 60" - 64"W X 31"H X 19 1/4"D



OLL48FP 1-Sided

See-Through Outdoor Linear Fireplaces

OLL60SP12SN	60" Outdoor See-Thru Linear Ventless Fireplace - NG	\$5,379.00
OLL60SP12SP ❖	60" Outdoor See-Thru Linear Ventless Fireplace - LP	\$5,379.00
35829	NG to LP Conversion Kit - OLL60	\$169.00
OLL48SP12SN	48" Outdoor See-Thru Linear Ventless Fireplace - NG	\$4,409.00
OLL48SP12SP ❖	48" Outdoor See-Thru Linear Ventless Fireplace - LP	\$4,409.00
33815	NG to LP Conversion Kit - OLL48	\$169.00

Fireplace Framing Dimensions: 48" See Thru - 52"W X 40 13/16"H X 22 5/16"D
 Fireplace Framing Dimensions: 60" See Thru - 64"W X 31"H X 22 1/2"D



OLL48SP 2-Sided

Must Purchase Decorative Crushed Glass to Complete Unit.

Decorative Crushed Glass Required

Recommended to Purchase Clear Frost Glass so You can See the LED Lights When Fireplace is on.

DG1CLF	Crushed Glass - Clear Frost, 3 lbs	\$78.00
DG1BKP	Crushed Glass - Black Polished, 3 lbs - for Accent Only	\$78.00
DG1BUC	Crushed Glass - Blue Clear, 3 lbs - for Accent Only	\$78.00

Note: Order 10 Bags for 60" Burner and 8 Bags for 48" Burner.

Decorative Glass Drops and Droplets - Used as Accents in Addition to Crushed Glass

DG1NXS	Glass Drops 1" - Onyx Solid, 4 lbs	\$64.00
DG1GC	Glass Drops 1/2" - Glacier Ice, 3 lbs	\$46.00

OL60/48 Optional Accessories

WD60LSS	60" Weather Door, Stainless Steel (Order 2 for See-Thru Unit)	\$384.00
WD48LSS	48" Weather Door, Stainless Steel (Order 2 for See-Thru Unit)	\$309.00
DT48LSS	48" Stainless Steel Linear Drain Tray (Fits 48" and 60" Unit)	\$369.00
WG60LT1	Deflector Glass, Taller for Windy Applications - 60" Linear (Order 2 for See-Thru Unit)	\$319.00
WG48LT1	Deflector Glass, Taller for Windy Applications - 48" Linear (Order 2 for See-Thru Unit)	\$269.00
GT060	E-Stop Gas Timer, 1 to 60 Min	\$219.00
GTCSS	GTCSS E-Stop Compartment, Stainless Steel	\$159.00

Pricing, model numbers and availability are subject to change without notice.



Outdoor Log Sets and Burners

Model No. **Description** **List Price**

Outdoor Refractory Log Sets

OLX24WR	24" Outdoor Wildwood Refractory 7-Piece Log Set	\$429.00
OLX30WR	30" Outdoor Wildwood Refractory 7-Piece Log Set	\$469.00

Must Purchase Burner to Complete Unit.

ONR24N	24" Millivolt Outdoor Harmony Burner 50,000 BTU - NG	\$1,119.00
ONR24P	24" Millivolt Outdoor Harmony Burner 50,000 BTU - LP	\$1,119.00
ONR30N	30" Millivolt Outdoor Harmony Burner 50,000 BTU - NG	\$1,219.00
ONR30P	30" Millivolt Outdoor Harmony Burner 50,000 BTU - LP	\$1,219.00
ONI24N	24" Intermittent Pilot Outdoor Harmony Burner, Includes Remote Control 50,000 BTU- NG	\$1,569.00
ONI24P	24" Intermittent Pilot Outdoor Harmony Burner, Includes Remote Control 50,000 BTU- LP	\$1,569.00
ONI30N	30" Intermittent Pilot Outdoor Harmony Burner, Includes Remote Control 50,000 BTU- NG	\$1,649.00
ONI30P	30" Intermittent Pilot Outdoor Harmony Burner, Includes Remote Control 50,000 BTU- LP	\$1,649.00



OLX-24-WR

Controls Options for Millivolt Burners and Gas Stop Timer Options

FRBC1	On/Off Remote, Battery Receiver and Remote	\$199.00
FWS1	On/Off Wall Switch	\$32.00
GT060	E-Stop Gas Timer, 1 to 60 Min	\$219.00
GTCSS	GTCSS E-Stop Compartment, Stainless Steel	\$159.00

Premium Outdoor Firebox 42

- Ventless Firebox for Outdoor Installation
- Stainless Steel Hood and Mesh Curtain

OP42FB2MF	42" Flush Front Firebox with Refractory Liner	\$1,749.00
-----------	---	------------

Framing Dimensions: 45"W x 36"H x 19 1/4"D

OP42FB2MF Optional Accessories

BDO42SS	Stainless Steel 42" Bi-Fold Glass Doors	\$744.00
DT42SS	Stainless Steel 42" Drain Tray	\$479.00
WD42SS	Stainless Steel 42" Weather Door	\$369.00
GT060	E-Stop Gas Timer, 1 to 60 Min	\$219.00
GTCSS	GTCSS E-Stop Compartment, Stainless Steel	\$159.00

Must Purchase Burner and Log Set to Complete Unit

Premium Outdoor Firebox 36

- Ventless Firebox for Outdoor Installation
- Stainless Steel Hood and Mesh Curtain

OP36FB2MF	36" Flush Front Firebox with Refractory Liner	\$1,599.00
-----------	---	------------

Framing Dimensions: 41"W x 36"H x 19 1/4"D

OP36FB2MF Optional Accessories

BDO36SS	Stainless Steel 36" Bi-Fold Glass Doors	\$634.00
DT36SS	Stainless Steel 36" Drain Tray	\$404.00
WD36SS	Stainless Steel 36" Weather Door	\$334.00
GT060	E-Stop Gas Timer, 1 to 60 Min	\$219.00
GTCSS	GTCSS E-Stop Compartment, Stainless Steel	\$159.00

Must Purchase Burner and Log Set to Complete Unit



OP36FB2MF

Pricing, model numbers and availability are subject to change without notice.

❖ - Non-Stock, Special Order - NO RETURNS or CANCELLATIONS



Outdoor Stainless Traditional 36 Premium Fireplace

- Ventless Fireplace for Outdoor Installation
- Refractory Liner
- Stainless Steel Hood and Mesh Curtain

Model No.	Description	List Price
OP36FP72MN	36" Outdoor Stainless Fireplace Refractory Liner, Intermittent Ignition Includes Variable Remote Control, 50,000 BTU - NG	\$3,059.00
OP36FP72MP	36" Outdoor Stainless Fireplace Refractory Liner, Intermittent Ignition Includes Variable Remote Control, 50,000 BTU - LP	\$3,059.00
OP36FP32MN	36" Outdoor Stainless Fireplace Refractory Liner, Millivolt Control w/ On/Off Switch, Standard Pilot, Remote Ready, 50,000 BTU - NG	\$2,729.00
OP36FP32MP ❖	36" Outdoor Stainless Fireplace Refractory Liner, Millivolt Control w/ On/Off Switch, Standard Pilot, Remote Ready, 50,000 BTU - LP	\$2,729.00



OP36FP

Framing Dimensions: 41"W x 36"H x 19 1/4"D

Must Purchase Log Set to Complete Unit.

OLX24WR	24" Outdoor Wildwood Refractory Log Set	\$429.00
---------	---	----------

Outdoor Stainless Traditional 42 Premium Fireplace

OP42FP72MN	42" Outdoor Stainless Fireplace Refractory Liner, Intermittent Ignition Includes Variable Remote Control, 50,000 BTU - NG	\$3,339.00
OP42FP72MP	42" Outdoor Stainless Fireplace Refractory Liner, Intermittent Ignition Includes Variable Remote Control, 50,000 BTU - LP	\$3,339.00
OP42FP32MN ❖	42" Outdoor Stainless Fireplace Refractory Liner, Millivolt Control w/ On/Off Switch, Standard Pilot, Remote Ready, 50,000 BTU - NG	\$2,999.00
OP42FP32MP ❖	42" Outdoor Stainless Fireplace Refractory Liner, Millivolt Control w/ On/Off Switch, Standard Pilot, Remote Ready, 50,000 BTU - LP	\$2,999.00

Framing Dimensions: 45"W x 36"H x 19 1/4"D

Must Purchase Log Set to Complete Unit.

OLX30WR	30" Outdoor Wildwood Refractory Log Set	\$469.00
---------	---	----------

OP36/42 Optional Accessories

BDO36SS	36" Bi-Fold Glass Door, Stainless Steel Frame	\$634.00
DT36SS	36" Stainless Steel Drain Tray	\$404.00
WD36SS	36" Weather Door, Stainless Steel	\$334.00
BDO42SS	42" Bi-Fold Glass Door, Stainless Steel Frame	\$744.00
DT42SS	42" Stainless Steel Drain Tray	\$479.00
WD42SS	42" Weather Door, Stainless Steel	\$369.00
FRBC1	On/Off Battery Remote (For Millivolt Only)	\$199.00
FWS1	Wall Switch (For Millivolt Only)	\$32.00
GT060	E-Stop Gas Timer, 1 to 60 Min	\$219.00
GTCSS	GTCSS E-Stop Compartment, Stainless Steel	\$159.00

Pricing, model numbers and availability are subject to change without notice.



The best room in the house
Isn't in the house at all.



Outdoor Fireplaces



Fire Bowls & Tables



Burner Kits



Burner Systems



Log Sets

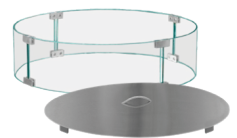

Fire Pit Accessories



IGNITION SYSTEMS

MATCH THROW

MT Ignition System

- Most popular ignition system, least amount of cost
- Light a match or a butane lighter
- Can be used in residential installs
- This system is the easiest to use, and with non-listed burners you can achieve high BTU's and big flames.

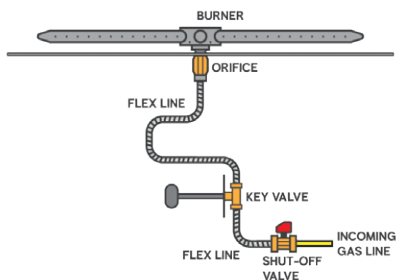

THERMOCOUPLE PILOTED SAFETY IGNITION

TPSI Ignition System

- Thermocouple Piloted System with Safety Valve turns gas off when loss of flame
- Easy ignition with Manual Spark Igniter (included)
- TMS System with Safety Valve turns gas off when flame goes out
- Robust ignition system with full BTU throughput

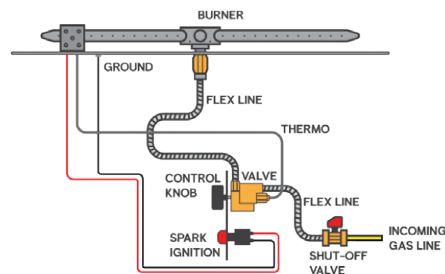

ALL WEATHER ELECTRONIC IGNITION SYSTEM

AWS Ignition System

This all weather electronic ignition system will make designing your project easier as well as making installation a breeze.

In addition to the AWS System that we have on all our Sanctuary Series & Burner Systems; we also offer an **AWS A La Carte System** for you to build your own custom burner system that fits your needs.



Run up to 4 fire features off of one power supply



Place fire features within 5 feet of water source



Extremely reliable in strong wind and heavy rain

SINGLE FIRE FEATURE



Further than 10 feet from a water source

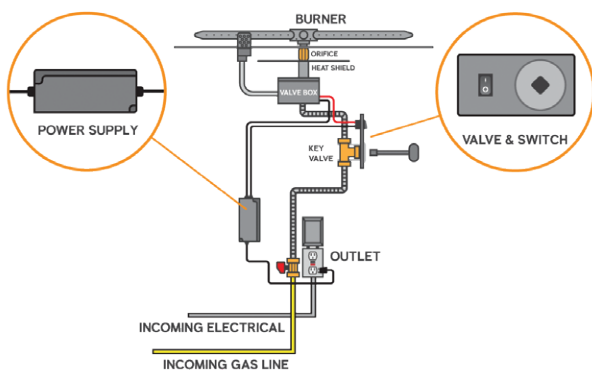

Single Fire Feature Components

FG-AWS30VDC-GOEK-N \$2783 | FG-AWS30VDC-GOEK-P \$2922
Includes: FG-SCNG-30VDC Valve System, 30" Pilot Assembly, Heat Shield, Wire Leads, Hardware Bag, GOE-30VDC Power Supply, ON/OFF Switch and Stainless Steel Mounting Plate. Replaces part # FG-AWS30VDC-RCK **NG BTU: 290k | LP BTU: 290k**

MULTIPLE FIRE FEATURES

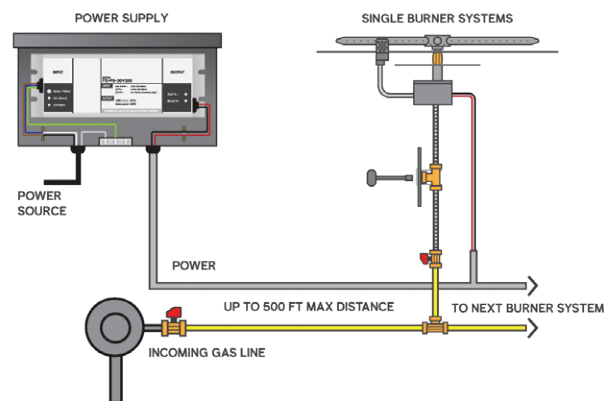

Multiple Fire Feature Components

FG-AWS30VDC-HC-K-N \$2745 | FG-AWS30VDC-HC-K-P \$2882
HIGHER BTU: FG-HCNG-30VDC Valve System with kit. Power Supply not included. 1 model required per fire feature. **NG BTU: 715k | LP BTU: 715k**

FG-AWS30VDC-K-N \$2453 | FG-AWS30VDC-K-P \$2575
FG-SCNG-30VDC Valve System with Kit. Power supply not included. 1 model required per fire feature. **NG BTU: 290k | LP BTU: 290k**

FG-AWS-PS-30V320 \$429

Pool Certified, 30VDC, 320W Power Supply - Built into NEMA Approved Enclosure. **Used for 1 - 4 fire features** with a max run of 500 feet.

Pricing, model numbers and availability are subject to change without notice.

Stainless Steel Burner Systems - Round Drop-In Pan

- Available in Drop-In or Flat Pan Styles
- Choose from Different Ignition Systems
 - AWS: All Weather Electronic Ignition System
 - TPSI: Thermocouple Piloted Safety Ignition
 - MT : Match Throw
- Different Types Available Like Round/Square/Linear

Model No.	Description	List Price
-----------	-------------	------------

AWS Burner System - Round Drop-In Pans

FPB-33RBSAWS-N ❖	33" Round SS Pan with 31" Burning Spur, 175,000 btu - NG	\$4,299.00
FPB-29RBSAWS-N ❖	29" Round SS Pan with 22" Burning Spur, 125,000 btu - NG	\$4,189.00

TPSI Burner System - Round Drop-In Pans

FPB-33RBS31TPSI-N	33" Round SS Pan with 31" Burning Spur, 150,000 btu - NG	\$1,879.00
FPB-29RBS22TPSI-N	29" Round SS Pan with 22" Burning Spur, 125,000 btu - NG	\$1,739.00
FPB-25RBS22TPSI-N ❖	25" Round SS Pan with 22" Burning Spur, 125,000 btu - NG	\$1,659.00
FPB-19RBS16TPSI-N	19" Round SS Pan with 16" Burning Spur, 75,000 btu - NG	\$1,489.00

MT Burner System - Round Drop-In Pans

FPB-33RBS31MT-N	33" Round SS Pan with 31" Burning Spur, 175,000 btu - NG	\$1,339.00
FPB-29RBS22MT-N	29" Round SS Pan with 22" Burning Spur, 125,000 btu - NG	\$1,119.00
FPB-25RBS22MT-N ❖	25" Round SS Pan with 22" Burning Spur, 125,000 btu - NG	\$969.00
FPB-19RBSMT-N	19" Round SS Pan with 16" Burning Spur, 75,000 btu - NG	\$719.00

LP Conversion Kits

OAS-LPK26	LP Conversion Kit for 175,000 btu Burner - MT	\$69.00
OAS-LPK29	LP Conversion Kit for 150,000 btu Burner - MT	\$69.00
OAS-LPK31	LP Conversion Kit for 125,000 btu Burner - MT	\$69.00
OAS-LPK41	LP Conversion Kit for 75,000 btu Burner - MT	\$69.00
TPSI-LPK29	LP Conversion Kit for 150,000 btu Burner - TPSI	\$129.00
TPSI-LPK31	LP Conversion Kit for 125,000 btu Burner - TPSI	\$129.00
TPSI-LPK41	LP Conversion Kit for 75,000 btu Burner - TPSI	\$129.00

Note: AWS burners require proper OAS kit plus the FG-AWS-PBO-P orifice to convert from NG to LP.

Windshields - Tempered Glass

GWS-38R	Round Windshield, Fits FPB-33R Burners	\$369.00
GWS-36R	Round Windshield, Fits FPB-29R Burners	\$299.00
GWS-32R ❖	Round Windshield, Fits FPB-25R Burners	\$269.00
GWS-23R ❖	Round Windshield, Fits FPB-19R Burners	\$239.00

Lids

LID-33R2	SS Flat Round Lid, Fits FPB-33R Burners	\$460.00
LID-29R2	SS Flat Round Lid, Fits FPB-29R Burners	\$381.00
LID-25R2 ❖	SS Flat Round Lid, Fits FPB-25R Burners	\$303.00
LID-19R2	SS Flat Round Lid, Fits FPB-19R Burners	\$196.00



Pricing, model numbers and availability are subject to change without notice.

❖ - Non-Stock, Special Order - NO RETURNS or CANCELLATIONS



Stainless Steel Burner Systems - Round Flat Pan

- Available in Drop-In or Flat Pan Styles
- Choose from Different Ignition Systems
 - AWS: All Weather Electronic Ignition System
 - TPSI: Thermocouple Piloted Safety Ignition
 - MT : Match Throw
- Different Types Available Like Round/Square/Linear

Model No.	Description	List Price
-----------	-------------	------------

AWS Burner System - Round Flat Pans

FPB-44DBSAWS-N ❖	44" Round SS Flat Pan with 36" Burning Spur, 250,000 btu - NG	\$4,499.00
FPB-34DBSAWS-N ❖	34" Round SS Flat Pan with 31" Burning Spur, 175,000 btu - NG	\$4,089.00
FPB-29DBSAWS-N ❖	29" Round SS Flat Pan with 22" Burning Spur, 125,000 btu - NG	\$3,969.00

TPSI Burner System - Round Flat Pans

FPB-34DBS31TPSI-N	34" Round SS Flat Pan with 31" Burning Spur, 150,000 btu - NG	\$1,829.00
FPB-29DBS22TPSI-N	29" Round SS Flat Pan with 22" Burning Spur, 125,000 btu - NG	\$1,639.00
FPB-26DBS22TPSI-N ❖	26" Round SS Flat Pan with 22" Burning Spur, 125,000 btu - NG	\$1,589.00

MT Burner System - Round Flat Pans

FPB-44DBS36MT-N	44" Round SS Flat Pan with 36" Burning Spur, 250,000 btu - NG	\$1,499.00
FPB-34DBS31MT-N	34" Round SS Flat Pan with 31" Burning Spur, 175,000 btu - NG	\$1,019.00
FPB-29DBS22MT-N	29" Round SS Flat Pan with 22" Burning Spur, 125,000 btu - NG	\$829.00

LP Conversion Kits

OAS-LPK12	LP Conversion Kit for 250,000 btu Burner - MT	\$69.00
OAS-LPK26	LP Conversion Kit for 175,000 btu Burner - MT	\$69.00
OAS-LPK29	LP Conversion Kit for 150,000 btu Burner - MT	\$69.00
OAS-LPK31	LP Conversion Kit for 125,000 btu Burner - MT	\$69.00
OAS-LPK41	LP Conversion Kit for 75,000 btu Burner - MT	\$69.00
TPSI-LPK29	LP Conversion Kit for 150,000 btu Burner - TPSI	\$129.00
TPSI-LPK31	LP Conversion Kit for 125,000 btu Burner - TPSI	\$129.00
TPSI-LPK41	LP Conversion Kit for 75,000 btu Burner - TPSI	\$129.00

Note: AWS burners require proper OAS kit plus the FG-AWS-PBO-P orifice to convert from NG to LP.

Windshields and Lids

GWS-48R ❖	Round Windshield, Fits FPB-44 Burners	\$429.00
GWS-36R	Round Windshield, Fits FPB-29 Burners	\$299.00

Lids

LID-29R2	SS Flat Lid with Tabs, Fits FPB-29 Burners	\$381.00
----------	--	----------



Stainless Steel Burner Systems - Square Drop-In & Flat Pan

- Available in Drop-In or Flat Pan Styles
- Choose from Different Ignition Systems
 - AWS: All Weather Electronic Ignition System
 - TPSI: Thermocouple Piloted Safety Ignition
 - MT : Match Throw
- Different Types Available Like Round/Square/Linear

Model No.	Description	List Price
-----------	-------------	------------

AWS Burner System - Square Drop-In & Flat Pans

FPB-38SBSAWS-N ❖	38" Square SS Pan with 36" Burning Spur, 250,000 btu - NG	\$4,699.00
FPB-32SBSAWS-N ❖	32" Square SS Pan with 31" Burning Spur, 175,000 btu - NG	\$4,199.00
FPB-26SBSAWS-N ❖	26" Square SS Pan with 22" Burning Spur, 125,000 btu - NG	\$4,049.00
FPB-34SFBAWS-N ❖	34" Square SS Flat Pan with 31" Burning Spur, 175,000 btu - NG	\$4,179.00
FPB-30SFBAWS-N ❖	30" Square SS Flat Pan with 22" Burning Spur, 125,000 btu - NG	\$4,039.00

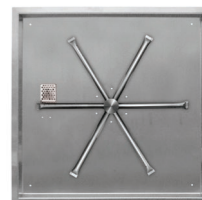

Square SS Pan

TPSI Burner System - Square Drop-In & Flat Pans

FPB-34SFB31TPSI-N ❖	34" Square SS Flat Pan with 31" Burning Spur, 150,000 btu - NG	\$1,789.00
FPB-32SBS31TPSI-N ❖	32" Square SS Pan with 31" Burning Spur, 150,000 btu - NG	\$1,969.00
FPB-30SFB22TPSI-N	30" Square SS Flat Pan with 22" Burning Spur, 125,000 btu - NG	\$1,709.00
FPB-26SBS22TPSI-N	26" Square SS Pan with 22" Burning Spur, 125,000 btu - NG	\$1,729.00
FPB-25SFB22TPSI-N ❖	25" Square SS Flat Pan with 22" Burning Spur, 125,000 btu - NG	\$1,619.00
FPB-20SBS16TPSI-N ❖	20" Square SS Pan with 16" Burning Spur, 75,000 btu - NG	\$1,589.00

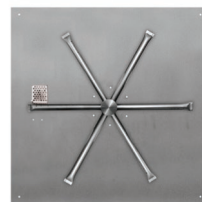

Square Flat SS Pan

MT Burner System - Square Drop-In & Flat Pans

FPB-32SBS31MT-N ❖	32" Square SS Pan with 31" Burning Spur, 175,000 btu - NG	\$1,299.00
FPB-26SBS22MT-N	26" Square SS Pan with 22" Burning Spur, 125,000 btu - NG	\$999.00
FPB-20SBSMT-N ❖	20" Square SS Pan with 16" Burning Spur, 75,000 btu - NG	\$819.00
FPB-34SFB31MT-N	34" Square SS Flat Pan with 31" Burning Spur, 175,000 btu - NG	\$1,029.00
FPB-30SFB22MT-N ❖	30" Square SS Flat Pan with 22" Burning Spur, 125,000 btu - NG	\$899.00



AWS

LP Conversion Kits

OAS-LPK12	LP Conversion Kit for 250,000 btu Burner - MT	\$69.00
OAS-LPK26	LP Conversion Kit for 175,000 btu Burner - MT	\$69.00
OAS-LPK29	LP Conversion Kit for 150,000 btu Burner - MT	\$69.00
OAS-LPK31	LP Conversion Kit for 125,000 btu Burner - MT	\$69.00
OAS-LPK41	LP Conversion Kit for 75,000 btu Burner - MT	\$69.00
TPSI-LPK29	LP Conversion Kit for 150,000 btu Burner - TPSI	\$129.00
TPSI-LPK31	LP Conversion Kit for 125,000 btu Burner - TPSI	\$129.00
TPSI-LPK41	LP Conversion Kit for 75,000 btu Burner - TPSI	\$129.00



TPSI



MT

Note: AWS burners require proper OAS kit plus the FG-AWS-PBO-P orifice to convert from NG to LP.

Windshields and Lids

GWS-3030	Square Windshield, Fits FPB-26 Burners	\$229.00
LID-20S ❖	SS Square Lid, Fits FPB-20 Burners	\$290.00
LID-26S	SS Square Lid, Fits FPB-26 Burners	\$389.00
LID-32S ❖	SS Square Lid, Fits FPB-32 Burners	\$621.00

Pricing, model numbers and availability are subject to change without notice.

❖ - Non-Stock, Special Order - NO RETURNS or CANCELLATIONS

Stainless Steel Spur, H & T Burner Kits

Model No. **Description** **List Price**

Burning Spur Kits (MT)

Includes: 46" Flex Line, Key Valve, Cover and 12" Chrome Key

DBS-36K	36" SS Burning Spur Kit, 250,000 btu - NG	\$439.00
DBS-31K	31" SS Burning Spur Kit, 175,000 btu - NG	\$409.00
DBS-22K	22" SS Burning Spur Kit, 125,000 btu - NG	\$379.00
DBS-16K ❖	16" SS Burning Spur Kit, 75,000 btu - NG	\$319.00



Burning Spur Kits

H Burner Kits (MT)

Includes: Key Valve and Key

FG-H-8110SSK ❖	81" X 10" H Style Burner Kit, 225,000 btu - NG	\$489.00
FG-H-6910SSK ❖	69" x 10" H Style Burner Kit, 200,000 btu - NG	\$469.00
FG-H-5710SSK ❖	57" x 10" H Style Burner Kit, 175,000 btu - NG	\$419.00
FG-H-4806SSK ❖	48" X 6" H Style Burner Kit, 175,000 btu - NG	\$409.00
FG-H-3606SSK ❖	36" x 6" H Style Burner Kit, 125,000 btu - NG	\$369.00



H-Burner Kit 10"

T Burner Kits (MT)

Includes: Key Valve and Key

FG-T-81SSK ❖	81" T Style Burner Kit, 175,000 btu - NG	\$409.00
FG-T-69SSK ❖	69" T Style Burner Kit, 150,000 btu - NG	\$359.00
FG-T-57SSK ❖	57" T Style Burner Kit, 125,000 btu - NG	\$329.00
FG-T-45SSK ❖	45" T Style Burner Kit, 100,000 btu - NG	\$319.00
FG-T-33SSK ❖	33" T Style Burner Kit, 75,000 btu - NG	\$309.00



H-Burner Kit 6"

LP Conversion Kits

OAS-LPK12	LP Conversion Kit for 250,000 btu Burner	\$69.00
OAS-LPK19 ❖	LP Conversion Kit for 225,000 btu Burner	\$69.00
OAS-LPK22 ❖	LP Conversion Kit for 200,000 btu Burner	\$69.00
OAS-LPK26	LP Conversion Kit for 175,000 btu Burner	\$69.00
OAS-LPK29	LP Conversion Kit for 150,000 btu Burner	\$69.00
OAS-LPK31	LP Conversion Kit for 125,000 btu Burner	\$69.00
OAS-LPK35 ❖	LP Conversion Kit for 100,000 btu Burner	\$69.00
OAS-LPK41	LP Conversion Kit for 65,000 btu Burner	\$69.00



T-Burner Kit

Linear H & T Burner, Drop-In & Pan Styles

Model No.	Description	List Price
-----------	-------------	------------

LOF-H Drop-In Pans (MT)

LOF-7216HMT-N ❖	72" X 16" H Drop-In Burner, 200,000 btu - NG	\$1,409.00
LOF-6016HMT-N ❖	60" X 16" H Drop-In Burner, 175,000 btu - NG	\$1,199.00
LOF-4814HMT-N ❖	48" X 14" H Drop-In Burner, 150,000 btu - NG	\$1,049.00
LOF-4214HMT-N ❖	42" X 14" H Drop-In Burner, 125,000 btu - NG	\$999.00



LOF-H Drop-In

LOF-H Flat Pans (MT)

LOF-7216FHMT-N ❖	72" x 16" H Flat Burner, 200,000 btu - NG	\$1,059.00
LOF-6016FHMT-N ❖	60" x 16" H Flat Burner, 175,000 btu - NG	\$879.00
LOF-4814FHMT-N	48" x 14" H Flat Burner, 150,000 btu - NG	\$819.00
LOF-3614FHMT-N	36" x 14" H Flat Burner, 125,000 btu - NG	\$739.00



LOF-H Flat

LOF-T Drop-In Pans (MT)

LOF-7206TMT-N ❖	72" X 6" T Drop-In Burner, 150,000 btu - NG	\$899.00
LOF-6006TMT-N ❖	60" x 6" T Drop-In Burner, 125,000 btu - NG	\$779.00
LOF-4806TMT-N ❖	48" x 6" T Drop-In Burner, 100,000 btu - NG	\$699.00
LOF-3606TMT-N ❖	36" x 6" T Drop-In Burner, 75,000 btu - NG	\$619.00



LOF-T Drop-In

LOF-T Flat Pans (MT)

LOF-7208FTMT-N ❖	72" x 8" H Flat Burner, 200,000 btu - NG	\$899.00
LOF-6008FTMT-N	60" x 8" H Flat Burner, 175,000 btu - NG	\$779.00
LOF-4808FTMT-N	48" x 8" H Flat Burner, 150,000 btu - NG	\$699.00



LOF-T Flat

LP Conversion Kits

OAS-LPK22 ❖	LP Conversion Kit for 200,000 btu Burner	\$69.00
OAS-LPK26	LP Conversion Kit for 175,000 btu Burner	\$69.00
OAS-LPK29	LP Conversion Kit for 150,000 btu Burner	\$69.00
OAS-LPK31	LP Conversion Kit for 125,000 btu Burner	\$69.00
OAS-LPK41	LP Conversion Kit for 65,000 btu Burner	\$69.00

Note: LOF Burners are available in AWS and TPSI ignition and additional sizes.

Flex Frames

- Allows you the flexibility to fill the gap between the firepit structure and the pan.
- Allows you to easily remove the burner without disturbing the structure.
- Flexible and easy to adapt for round, square, and rectangular fire pits.

Model No.	Description	List Price
FLEXFRAME-PRO3	Flex Frame - Three (3) 44" Pieces per Package, Wider Version, up to 5" larger than firepit OD size	\$569.00
FLEXFRAME-SS3	Flex Frame - Three (3) 44" Pieces per Package	\$389.00
FLEXFRAME-SS	Flex Frame - Two (2) 44" Pieces per Package	\$259.00

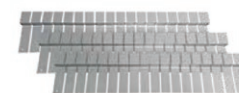

FLEXFRAME-PRO3

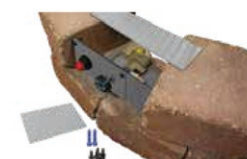

PAVER-CP-TPSI



PAVER-CP-MT



PAVER-CP-MT-MSI



PAVER-VENT-6-LNTS

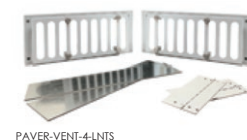

PAVER-VENT-4-LNTS

SRW (Segmental Retaining Wall) / Paver Control Panels

- For use when building fire pit enclosures with SRW block and a burner system.
- Includes SRW Bracket Kit and Extender, Lintel - 12" L x 3" W, Screws and Fittings, Tapcon Concrete Anchors

PAVER-CP-AWS ❖	Paver Control Panel for AWS Burner Systems	\$69.00
PAVER-CP-TPSI	Paver Control Panel for TPSI Burner Systems	\$89.00
PAVER-CP-MT	Paver Control Panel for MT Burner Systems	\$99.00
PAVER-CP-MT-MSI	Paver Control Panel for MT Burner Systems, also Includes: Face Plate, Battery Operated Piezo Ignitor and Ignition Hood. Use when upgrading a MT to a MSI.	\$239.00

SRW /Paver Vent Kits

- Extends Overall Size up to 10" W
- Includes 2 Lintels, 12" L x 3" W, 20 Gauge Galvanized Steel
- Each Vent Provides 18 sq. in. of Ventilation

PAVER-VENT-6LNTS	SS Paver Vent Kit with Lintel, (2) 5 5/8" H x 8" W Vent	\$119.00
PAVER-VENT-4LNTS	SS Paver Vent Kit with Lintel, (2) 3 5/8" H x 8" W Vent	\$109.00

Media and Jewelry Options

Model No. **Description** **List Price**

Lava Rock and Stones

FG-LAVA-40	Lava Rock - 40 lb. Bag of approx. 1" to 2" Diam.	\$89.00
FG-LAVA-10	Lava Rock - 10 lb. Bag of approx. 1" to 2" Diam.	\$29.00
FG-LS50	Lava Stones - 50 lb. Bag of approx. 1" to 2" Diam.	\$199.00



Lava Rock



Lava Stones

Broken Glass - 10 lb Jug

GL-BLACK-10	Black Broken Glass - 10 lbs.	\$39.00
GL-COPPER-10	Copper Broken Glass - 10 lbs.	\$39.00
GL-CRYSTAL-10	Crystal Broken Glass - 10 lbs.	\$39.00
GL-LIGHTBLUE-10	Light Blue Broken Glass - 10 lbs.	\$39.00
GL-SEABREEZE-10	Seabreeze Broken Glass - 10 lbs.	\$39.00
GL-DARKBLUE-10 ❖	Dark Blue Broken Glass - 10 lbs.	\$39.00

Reflective Glass - 10 lb Jug

GRL-BLACK-10	Black Reflective Glass - 10 lbs.	\$59.00
GRL-BRONZE-10	Bronze Reflective Glass - 10 lbs.	\$59.00
GRL-COBALT-10	Cobalt Reflective Glass - 10 lbs.	\$59.00
GRL-COPPER-10	Copper Reflective Glass - 10 lbs.	\$59.00
GRL-SILVER-10	Silver Reflective Glass - 10 lbs.	\$59.00

Broken Glass

Approximately 1/2" to 3/4" in size.



Black
GL-BLACK-10



Copper
GL-COPPER-10



Crystal
GL-CRYSTAL-10



Light Blue
GL-LIGHTBLUE-10



Seabreeze
GL-SEABREEZE-10

Sold in 10lb jugs



Reflective Glass

Approximately 1/2" to 3/4" in size.



Black
GRL-BLACK-10



Bronze
GRL-BRONZE-10



Cobalt
GRL-COBALT-10



Copper
GRL-COPPER-10



Silver
GRL-SILVER-10

Pricing, model numbers and availability are subject to change without notice.

❖ - Non-Stock, Special Order - NO RETURNS or CANCELLATIONS

Media and Jewelry Options

Model No. **Description** **List Price**

Steel Log and Twig Sets

L-IW-XL ❖	Ironwood Steel, 14 Piece, Log Set. Recommended to use with any Round or Square Firepit 39" to 60"	\$2,899.00
L-IW-LG ❖	Ironwood Steel, 14 Piece, Log Set. Recommended to use with any Round or Square Firepit 33" to 46"	\$2,459.00
L-IW-MED ❖	Ironwood Steel, 11 Piece, Log Set. Recommended to use with any Round or Square Firepit 29" to 40"	\$1,549.00
L-IW-SM ❖	Ironwood Steel, 7 Piece, Log Set. Recommended to use with any Round or Square Firepit 25" to 34"	\$939.00
L-IW-TWIG1214 ❖	Steel, 5 Piece, Twig Set. Recommended to use with 24"-36" H and T Burner Systems	\$779.00
L-IW-TWIG810 ❖	Steel, 5 Piece, Twig Set. Recommended to use with 24" H and T Burner Systems	\$569.00



L-IW-LG



L-SF



L-BR-6084



L-DW-6084

Refractory Concrete Log and Twig Sets

L-SEDONA	Sedona 19 pc. Log Set, Stacks up to 32" High. Min. of 25" Diameter.	\$1,089.00
L-SF	Spit Fire 17 pc. Log Set. Min. of 19" Diameter.	\$439.00
L-BR-6084 ❖	Birch , 6 pc., Log Set. Recommended to use with 25" Round Pan, 26" Disc or 60"-84" H and T Burner Systems	\$249.00
L-BR-3048 ❖	Birch , 5 pc., Log Set. Recommended to use with 16"-19" Round Pans or 24"-48" H and T Burner Systems	\$219.00
L-DW-6084	Driftwood, 6 pc., Log Set. Recommended to use with 25" Round Pan, 26" Disc or 60"-84" H and T Burner Systems	\$319.00
L-DW-3048 ❖	Driftwood, 5 pc., Log Set. Recommended to use with 16"-19" Round Pan or 24"-48" H and T Burner Systems	\$249.00
L-NO-6084 ❖	New Oak, 6 pc., Log Set. Recommended to use with 25" Round Pan, 26" Disc or 60"-84" H and T Burner Systems	\$319.00
L-NO-3048 ❖	New Oak, 5 pc., Log Set. Recommended to use with 16"-19" Round Pans or 24"-48" H and T Burner Systems	\$239.00



HOW MUCH MEDIA SHOULD I USE?

Kalea Bay		Sanctuary 1 (All Models)			Sanctuary 2 & 3			
Model	Glass Only	Glass Only	Lava Rock	Lava Stones	Model	Glass Only	Lava Rock as a base	Lava Stones on top of Lava Rock
36" Kalea Bay	15 lbs	30 lbs	20 lbs	35 lbs	Sanct 2	120 lbs	30 lbs	30 lbs
48" Kalea Bay	20 lbs				Sanct 3	70 lbs	15 lbs	20 lbs
60" Kalea Bay	25 lbs							
72" Kalea Bay	25 lbs							

Round Fire Pits						
Inside Diameter	Lava Rock Only	Lava Rock as Base	Glass on top of Lava Rock	Lava Stones on top of Lava Rock	Glass Only	
16"	10 lbs	5 lbs	10 lbs	10 lbs	30 lbs	
19"	10 lbs	10 lbs	20 lbs	15 lbs	40 lbs	
25"	15 lbs	15 lbs	30 lbs	20 lbs	70 lbs	
29"	20 lbs	20 lbs	40 lbs	25 lbs	90 lbs	
33"	25 lbs	25 lbs	50 lbs	30 lbs	110 lbs	
34"	30 lbs	25 lbs	60 lbs	30 lbs	120 lbs	
44"	45 lbs	35 lbs	70 lbs	50 lbs	200 lbs	

Square Fire Pits						
Inside Diameter	Lava Rock Only	Lava Rock as Base	Glass on top of Lava Rock	Lava Stones on top of Lava Rock	Lava Boulders on top of Lava Rock	Glass Only
20"	10 lbs	10 lbs	20 lbs	15 lbs	1/2 Box	50 lbs
26"	15 lbs	15 lbs	30 lbs	20 lbs	3/4 box	90 lbs
32"	25 lbs	25 lbs	50 lbs	30 lbs	1 box	130 lbs
38"	30 lbs	30 lbs	60 lbs	35 lbs	1 1/4 boxes	190 lbs

H Drop-In				H Flat			
Model	Lava Rock Only	Glass Only	Lava Stones Only	Model	Lava Rock Only	Glass Only	Lava Stones Only
LOF-2412H	20 lbs	40 lbs	20 lbs	LOF-2414FH	20 lbs	50 lbs	20 lbs
LOF-3012H	20 lbs	50 lbs	20 lbs	LOF-3014FH	20 lbs	60 lbs	20 lbs
LOF-3614H	30 lbs	70 lbs	30 lbs	LOF-3614FH	30 lbs	70 lbs	30 lbs
LOF-4814H	40 lbs	90 lbs	40 lbs	LOF-4814FH	40 lbs	90 lbs	40 lbs
LOF-6016H	50 lbs	130 lbs	50 lbs	LOF-6016FH	50 lbs	130 lbs	50 lbs
LOF-7216H	60 lbs	150 lbs	60 lbs	LOF-7216FH	60 lbs	150 lbs	60 lbs
LOF-8416H	70 lbs	180 lbs	70 lbs	LOF-8416FH	70 lbs	180 lbs	70 lbs
LOF-9616H	80 lbs	200 lbs	80 lbs	LOF-9616FH	80 lbs	200 lbs	80 lbs

T Drop-In				T Flat			
Model	Lava Rock Only	Glass Only	Lava Stones Only	Model	Lava Rock Only	Glass Only	Lava Stones Only
LOF-2406T	10 lbs	20 lbs	10 lbs	LOF-2408FT	10 lbs	30 lbs	10 lbs
LOF-3006T	10 lbs	30 lbs	10 lbs	LOF-3008FT	20 lbs	30 lbs	20 lbs
LOF-3606T	10 lbs	30 lbs	10 lbs	LOF-3608FT	20 lbs	40 lbs	20 lbs
LOF-4806T	20 lbs	40 lbs	20 lbs	LOF-4808FT	20 lbs	50 lbs	20 lbs
LOF-6006T	20 lbs	50 lbs	20 lbs	LOF-6008FT	30 lbs	60 lbs	30 lbs
LOF-7206T	20 lbs	60 lbs	20 lbs	LOF-7208FT	30 lbs	80 lbs	30 lbs
LOF-8406T	30 lbs	70 lbs	30 lbs	LOF-8408FT	40 lbs	90 lbs	40 lbs
LOF-9606T	30 lbs	80 lbs	30 lbs	LOF-9608FT	40 lbs	100 lbs	40 lbs

Pricing, model numbers and availability are subject to change without notice.

❖ - Non-Stock, Special Order - NO RETURNS or CANCELLATIONS

ESTOP Timers, Controls and Accessories

- No Power Required
- Innovative Multi-Port Design Provides Installation Flexibility
- NG or LP - NO Conversion Necessary
- High Btu Capacity
- 1/2" NPT Inlets and Outlets (side and back)

Model No.	Description	List Price
-----------	-------------	------------

ESTOP Timers

ESTOP1-0H	1 Hour Countdown Mechanical Timer with Manual Emergency Shut-off	\$199.00
ESTOP-CP-KIT	Control Panel designed for ESTOP1-0H and ESTOP2-5H Timers	\$139.00
ESTOP-LC-KIT	Locking Cabinet for ESTOP1-0H and ESTOP2-5H Timers (Removable Lock)	\$229.00
ESTOP-RM-KIT	Surface Mount Enclosure for ESTOP1-0H and ESTOP2-5H Timers	\$89.00



ESTOP1-0H



ESTOP-RM-KIT



MSI-BSMTI



FG-EMER-STOP



VENT-KIT-6X12SS

Controls and Accessories

MSI-BSMTI	Manual Spark Ignition Kit for FPB "MT" Systems Featuring the Burning Spur	\$229.00
FG-WS-OD ❖	Wired Wall Switch - Housed in Weatherproof J-Box with Weatherproof Cover	\$199.00
RCAF-3TX ❖	On/Off/Hi/Lo Transmitter	\$119.00
FG-EMER-STOP	Electronic Emergency Stop for 120VAC or 30DVC Appliances. Housed in Weatherproof J-Box and Cover.	\$409.00
FG-TIMER-2HR ❖	Two (2) Hour Mechanical Timer, requires 110V	\$459.00

Key Valve and Key / Vent Kit

KEY-PC-12	12" Chrome Key Only	\$19.00
KV-PC-12	High Capacity Straight Key Valve with Chrome Cover and 12" Key, 350,000 btu @ 1/2 PSI	\$89.00
VENT-KIT6X12SS	2-6" H x 12" W Vent Kit with Mounting Screws. Each Vent Provides 18 sq. in. of Ventilation.	\$69.00

Hoses and Regulators

FG-12QDK ❖	Quick Disconnect Kit for use with LP or NG - 12' (144"), 3/8 I.D.	\$99.00
FG-60LPHRK ❖	60" LP Hose and Regulator Kit. Rated at 130,000 btu @ 10" W.C.	\$89.00
FG-32LPHRK ❖	32" LP Hose and Regulator Kit. Rated at 85,375 btu @ 10" W.C.	\$49.00
FG-LPQDK ❖	LP Quick Disconnect Kit - Includes 12', 1/2" OD, 3/8" OD, Gray PVC Hose with Quick Disconnect Fitting	\$199.00
FG-LPRK ❖	100K Btu Propane Regulator, 3/8" MPT Adapter and Acme Quick Connect	\$79.00

Pricing, model numbers and availability are subject to change without notice.

❖ - Non-Stock, Special Order - NO RETURNS or CANCELLATIONS





OUTDOOR LINEAR GAS FIREPLACE

Kalea Bay

Make a modern statement with the all-new Kalea Bay LED & Non-LED outdoor linear gas fireplace. Designed with a clean and contemporary style in mind. No chimney or venting required makes it an ideal product for quick & efficient framing & finishing.

FEATURES

- LED Models: Full spectrum lighting - Requires 120VAC power. 
- Non-LED Models: Battery-operated Ignition. 
- Four Sizes 36" / 48" / 60" / 72" (all 16" tall opening).
- Burner & firebox constructed of weather/corrosion resistant 304 stainless steel.
- Ecoflow Electronic Ignition System features built-in safety shutoff in case of loss of flame and auto-relight.
- Control Center with each model housed in 304 Stainless Steel Cabinet.
- Ships as Natural Gas (NG) or Liquid Propane (LP). Field Convertible to Liquid Propane (LP). Conversion Kits sold separately.
- Tested & Approved to: ANSI Z21.97-2014/CSA 2.41-2014 standards.

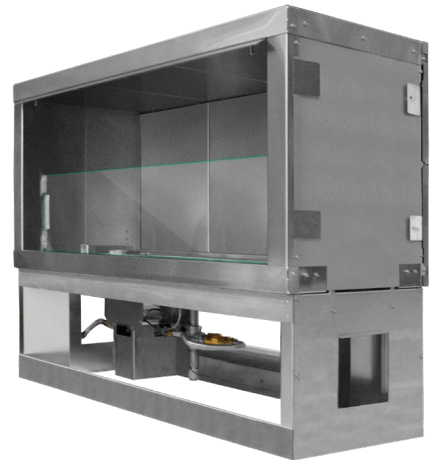

LED Models

Sizes: 36"/48"/60"/72"



Controls:
On / Off, Low / High, Continuous Pilot, Learn & LED On/Off

Use the RGB dials to get your desired color, there are over 16 million to choose from!



NON-LED Models

Sizes: 48"/60"



Controls:
On / Off, Low / High, Continuous Pilot, & Learn.

Easy access to the battery tray makes maintenance for the Kalea Bay a breeze.

C Batteries (4)



Kalea Bay - Outdoor Linear Gas Fireplace

- Full Spectrum Lighting
- 16" Tall Opening
- Control Center Housed in 304 Stainless Steel Cabinet
- Requires 120VAC Power
- Ecoflow Electric Ignition System
- Includes 2-12" x 6" Vents and Glass Deflector Shield

Model No.	Description	List Price
-----------	-------------	------------

72" Kalea Bay Fireplace

OFF-72LECO-NLED	72" Kalea Bay Fireplace NG with LED Lights, 65,000 Btu	\$6,599.00
OFF-72COV	72" SS Weather Cover	\$889.00
78008 ❖	72" See-Through Kit (fits 2020 and newer models)	\$729.00
OFF-72LECO-LPK	72" NG to LP Conversion Kit	\$89.00

Framing Dimensions: 75 1/2"W x 37 3/4"H x 15 3/4"D, for See Through Reduce the Depth by 3/4"



Kalea Bay

60" Kalea Bay Fireplace

OFF-60LECO-NLED	60" Kalea Bay Fireplace NG with LED Lights, 50,000 Btu	\$5,799.00
OFF-60COV	60" SS Weather Cover	\$749.00
78006 ❖	60" See-Through Kit (fits 2020 and newer models)	\$639.00
OFF-60LECO-LPK	60" NG to LP Conversion Kit	\$89.00

Framing Dimensions: 64 1/2"W x 37 3/4"H x 15 3/4"D, for See Through Reduce the Depth by 3/4"

48" Kalea Bay Fireplace

OFF-48LECO-NLED	48" Kalea Bay Fireplace NG with LED Lights, 43,500 Btu	\$4,999.00
OFF-48COV	48" SS Weather Cover	\$579.00
78004 ❖	48" See-Through Kit (fits 2020 and newer models)	\$559.00
OFF-48LECO-LPK	48" NG to LP Conversion Kit	\$89.00

Framing Dimensions: 52 1/2"W x 37 3/4"H x 15 3/4"D, for See Through Reduce the Depth by 3/4"

36" Kalea Bay Fireplace

OFF-36LECO-NLED ❖	36" Kalea Bay Fireplace NG with LED Lights, 31,500 Btu	\$4,299.00
OFF-36COV ❖	36" SS Weather Cover	\$439.00
78002 ❖	36" See-Through Kit (fits 2020 and newer models)	\$429.00
OFF-36LECO-LPK ❖	36" NG to LP Conversion Kit	\$89.00

Framing Dimensions: 40 1/2"W x 37 3/4"H x 15 3/4"D, for See Through Reduce the Depth by 3/4"

Note: The Kalea Bay requires Firegear GL, GLR or Lava Rock to be installed into the burner trough. Covering the entire burner area is required. See page 91 for Media Options.



AWS Systems

ALL WEATHER
ELECTRONIC SYSTEM

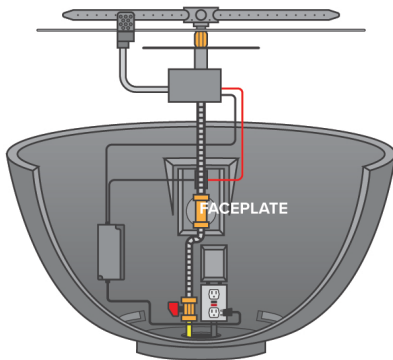

Our top of the line fully electronic ignition system. Ships with a GEO-30VDC power supply and an on/off toggle switch.



AWS FACEPLATE

TPSI Systems

THERMOCOUPLE PILOTED
SAFETY IGNITION

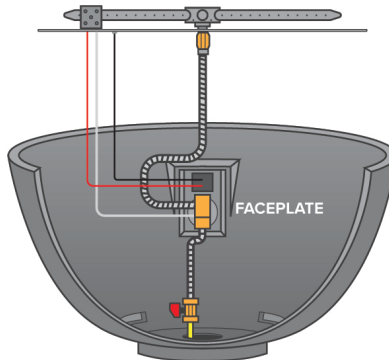

A thermocouple piloted system with safety valve that turns the gas off when there is a loss of flame. Easy ignition with manual spark igniter (included).



TPSI FACEPLATE

MT Systems

MATCH
THROW

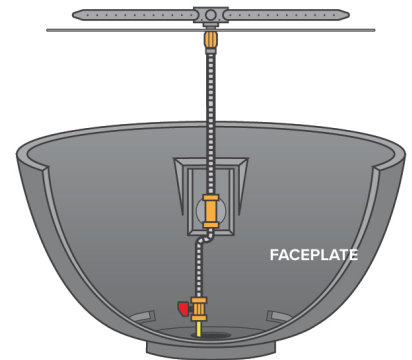

Easy lighting with a butane lighter or match. Variable flame height adjustment using a key valve.



MT FACEPLATE

Weather Cover



Protect your fire feature with our heavy-duty PVC covers, 100 percent water-resistant, UV-Protected to prevent fading, custom fitted, and feature soft flannel backing (to keep your fire feature scratch free).

Propane Tank Holder



Holds one (1) 20 lb. tank.
Easy to remove top.
Weight: 159 lb.
Dimensions: 20" W x 21 1/2" H

Sanctuary Colors

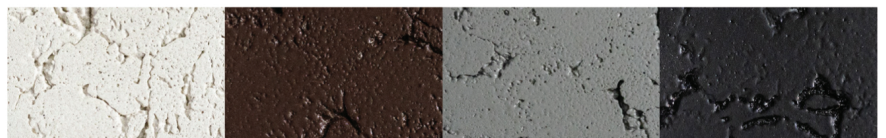

Arctic

Chocolate

Slate

Raven

Sanctuary Series 1

- TPSI (Thermocouple Manual Safety with Battery Spark Ignition)
- High Strength, Glass Fiber Reinforced Concrete
- 56"L x 38"W x 16"H
- Approved with Fireglass (27 lbs) or Lava Rock (17 lbs) or Lava Stones (34 lbs)
- Includes Weather Cover

Model No.	Description	List Price
SAN1-30LHTPSI-SL ❖	Fire Bowl, Includes LOF-3313FHTPSI-N-SAN, 65,000 Btu, NG - Slate (Gray)	\$3,919.00
SAN1-30LHTPSI-AR ❖	Fire Bowl, Includes LOF-3313FHTPSI-N-SAN, 65,000 Btu, NG - Artic (White)	\$3,919.00
SAN1-30LHTPSI-CR ❖	Fire Bowl, Includes LOF-3313FHTPSI-N-SAN, 65,000 Btu, NG - Cream	\$3,919.00
SAN1-30LHTPSI-CH ❖	Fire Bowl, Includes LOF-3313FHTPSI-N-SAN, 65,000 Btu, NG - Chocolate (Dark Brown)	\$3,919.00
SAN1-30LHTPSI-RA ❖	Fire Bowl, Includes LOF-3313FHTPSI-N-SAN, 65,000 Btu, NG - Raven (Black)	\$3,919.00



Sanctuary Series 1

Note: Available in AWS (Fully Electronic Ignition)

Sanctuary Series 2

- TPSI (Thermocouple Manual Safety with Battery Spark Ignition)
- High Strength, Glass Fiber Reinforced Concrete
- Includes Weather Cover
- Approved with Lava Rock Only, Requires 57 lbs)
- 39" Diameter x 18"H

SAN2-34DBSTPSI-SL ❖	Fire Bowl, Includes FPB-34DBSTPSI-N-SAN, 65,000 Btu, NG - Slate (Gray)	\$3,099.00
SAN2-34DBSTPSI-AR ❖	Fire Bowl, Includes FPB-34DBSTPSI-N-SAN, 65,000 Btu, NG - Artic (White)	\$3,099.00
SAN2-34DBSTPSI-CR ❖	Fire Bowl, Includes FPB-34DBSTPSI-N-SAN, 65,000 Btu, NG - Cream	\$3,099.00
SAN2-34DBSTPSI-CH ❖	Fire Bowl, Includes FPB-34DBSTPSI-N-SAN, 65,000 Btu, NG - Chocolate (Dark Brown)	\$3,099.00
SAN2-34DBSTPSI-RA ❖	Fire Bowl, Includes FPB-34DBSTPSI-N-SAN, 65,000 Btu, NG - Raven (Black)	\$3,099.00



Sanctuary Series 2

Note: Available in MT (Match Throw Ignition) and AWS (Fully Electronic Ignition)

Sanctuary Series 3

- TPSI (Thermocouple Manual Safety with Battery Spark Ignition)
- High Strength, Glass Fiber Reinforced Concrete
- Includes Weather Cover
- Approved with Lava Rock Only, Requires 24 lbs)
- 29" Diameter x 14"H

SAN3-26DBSTPSI-SL ❖	Fire Bowl, Includes FPB-26DBSTPSI-N-SAN, 65,000 Btu, NG - Slate (Gray)	\$2,459.00
SAN3-26DBSTPSI-AR ❖	Fire Bowl, Includes FPB-26DBSTPSI-N-SAN, 65,000 Btu, NG - Artic (White)	\$2,459.00
SAN3-26DBSTPSI-CR ❖	Fire Bowl, Includes FPB-26DBSTPSI-N-SAN, 65,000 Btu, NG - Cream	\$2,459.00
SAN3-26DBSTPSI-CH ❖	Fire Bowl, Includes FPB-26DBSTPSI-N-SAN, 65,000 Btu, NG - Chocolate (Dark Brown)	\$2,459.00
SAN3-26DBSTPSI-RA ❖	Fire Bowl, Includes FPB-26DBSTPSI-N-SAN, 65,000 Btu, NG - Raven (Black)	\$2,459.00



Sanctuary Series 3

Note: Available in MT (Match Throw Ignition) and (AWS) Fully Electronic Ignition

Pricing, model numbers and availability are subject to change without notice.

Sanctuary Accessories

Model No. **Description** **List Price**

Tank Enclosures

SANCTUARY-LPTE-SL ❖	LP Tank Enclosure (Fits Standard 20lb., 5 Gallon) Tank/Side Table - Slate (Gray)	\$999.00
SANCTUARY-LPTE-AR ❖	LP Tank Enclosure (Fits Standard 20lb., 5 Gallon) Tank/Side Table - Artic (White)	\$999.00
SANCTUARY-LPTE-CH ❖	LP Tank Enclosure (Fits Standard 20lb., 5 Gallon) Tank/Side Table - Chocolate (Dark Brown)	\$999.00
SANCTUARY-LPTE-RA ❖	LP Tank Enclosure (Fits Standard 20lb., 5 Gallon) Tank/Side Table - Raven (Black)	\$999.00



SANCTUARY-LPTE-SL

Covers, Conversion Kits and Lava Rock

COVER-SAN1 ❖	Deluxe Weather Cover for Sanctuary 1	\$149.00
COVER-SAN2 ❖	Deluxe Weather Cover for Sanctuary 2	\$99.00
COVER-SAN3 ❖	Deluxe Weather Cover for Sanctuary 3	\$79.00
OAS-LPK41	NG to LP Conversion Kit for 75,000 Btu	\$69.00
FG-LAVA-40	40lb Bag of 1" to 2" Black Lava Rock	\$89.00
FG-LAVA-10	10lb Bag of 1" to 2" Black Lava Rock	\$29.00

Note: See glass media options on page 91.

Common Replacement Parts

Model No.	Description	List Price
3042-RB	Manual Spark Ignitor Module with Red Button	\$49.00
FG-1420-AOD ❖	1420A Remote W/110 RX/JBox/Cover	\$399.00
FG-GASVALVE-1 ❖	Gas Valve (non-piloted) for LOF TMSI system, Product Built in 2017-2020	\$69.00
FG-GASVALVE-2 ❖	Gas Valve (piloted) Fits:LOF-48LHTMSI-N, LOF-48LTTMSI-N, LOF-60LTTMSI-N	\$109.00
FG-IGNIT-ASSY-PI ❖	Ignition Assembly for Piloted TMSI Line Of Fire Systems, Product Built in 2017-2020	\$29.00
FG-SPARK-IGN ❖	Spark Igniter Assembly, Product Built in 2017-2020	\$59.00
FG-THERMOCOUPLE ❖	Thermocouple for non-piloted TMSI Line Of Fire system, Product Built in 2017-2020	\$39.00
GWS-BRACKET-S	Corner Windshield Brackets, Set of 8 (used on GWS-2424, GWS-3030, GWS-3838, GWS-4242, GWS-3410, GWS-3810, GWS-4410, GWS-6010, GWS-8410)	\$149.00
GWS-STRAIGHTBRACKET	Center Connector Bracket, Set of 4 (used on GWS-6810, 8410)	\$89.00
ST3-040-1023	Thermocouple - for TFS Systems	\$18.59
ST3-040-1025	Copreci Thermocouple for TMS/TMSI Systems	\$18.59
ST3-080-1009 ❖	Copreci Manual Gas Valve - TMSI ignition	\$99.00
TFS-IGN-ASSEMBLY ❖	Ignitor Assembly - For use in TFS systems	\$119.00
TMSI-TC-ASSEMBLY ❖	Copreci Thermocouple with Ignition Head	\$99.00
VCS-5000DSI2P01	Ignitor Probe for TFS/TMSI	\$32.34
VCS-5000DSIB01	Thermocouple Bracket	\$14.06
VCS-5000MODTC	Ignition Module - for TFS Systems	\$129.00
AF-4000BP12	Battery Pack with 12' Wire	\$139.00
AF-4025DISLSS0 ❖	IPI Gas Valve with Solenoid	\$369.00

Outdoor Gas Log Sets

These premium outdoor fireplace gas log sets bring luxury to any outdoor living space and extends your outdoor patio season. These gas log sets combine the coziness and warmth of a campfire with the convenience and ease of gas logs. All of our gas logs are made in America, are molded from real logs and are hand-painted for an authentic, natural look. Our burners and grates are made of weather-resistant, stainless steel making the log sets suitable for year-round outdoor use. These premium outdoor gas log sets enhance the beauty of your patio, deck or garden area.

Model No.	Description	List Price
-----------	-------------	------------

HMSS Outdoor Burners and Log Sets

HM2SS24NG	24" Stainless Steel HMSS Outdoor Burner, Match Light w/ Safety Pilot Kit, 34,500 btu - NG	\$1,109.00
HM2SS24LP	24" Stainless Steel HMSS Outdoor Burner, Match Light w/ Safety Pilot Kit, 45,000 btu - LP	\$1,109.00
CFO24	24" Cape Fear Oak Log Set, use with HM2SS24 Burner	\$259.00



HM2SS

DGSS Outdoor Burners and Log Sets

DGSS18NG	18" Stainless Steel DGSS Outdoor Burner, Match Light w/ Safety Pilot Kit, 62,000 btu - NG	\$929.00
DGSS18LP	18" Stainless Steel DGSS Outdoor Burner, Match Light w/ Safety Pilot Kit and Regulator, 55,000 btu - LP	\$929.00
DGSS24NG	24" Stainless Steel DGSS Outdoor Burner, Match Light w/ Safety Pilot Kit, 69,000 btu - NG	\$1,039.00
DGSS24LP	24" Stainless Steel DGSS Outdoor Burner, Match Light w/ Safety Pilot Kit and Regulator, 61,000 btu - LP	\$1,039.00
DGSS30NG	24" Stainless Steel DGSS Outdoor Burner, Match Light w/ Safety Pilot Kit, 83,000 btu - NG	\$959.00
DGSS30LP	24" Stainless Steel DGSS Outdoor Burner, Match Light w/ Safety Pilot Kit and Regulator, 67,000 btu - LP	\$1,219.00
BRB18	18" Blue Ridge Blaze Vented Logs, use with DGSS Burner	\$339.00
BRB24	24" Blue Ridge Blaze Vented Logs, use with DGSS Burner	\$439.00
BRB30	30" Blue Ridge Blaze Vented Logs, use with DGSS Burner	\$539.00



CFO24

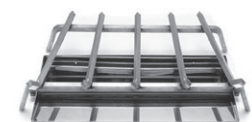

DGSS



BRB

Pricing, model numbers and availability are subject to change without notice.

❖ - Non-Stock, Special Order - NO RETURNS or CANCELLATIONS

outdoor lifestyles

by hearth & home technologies®

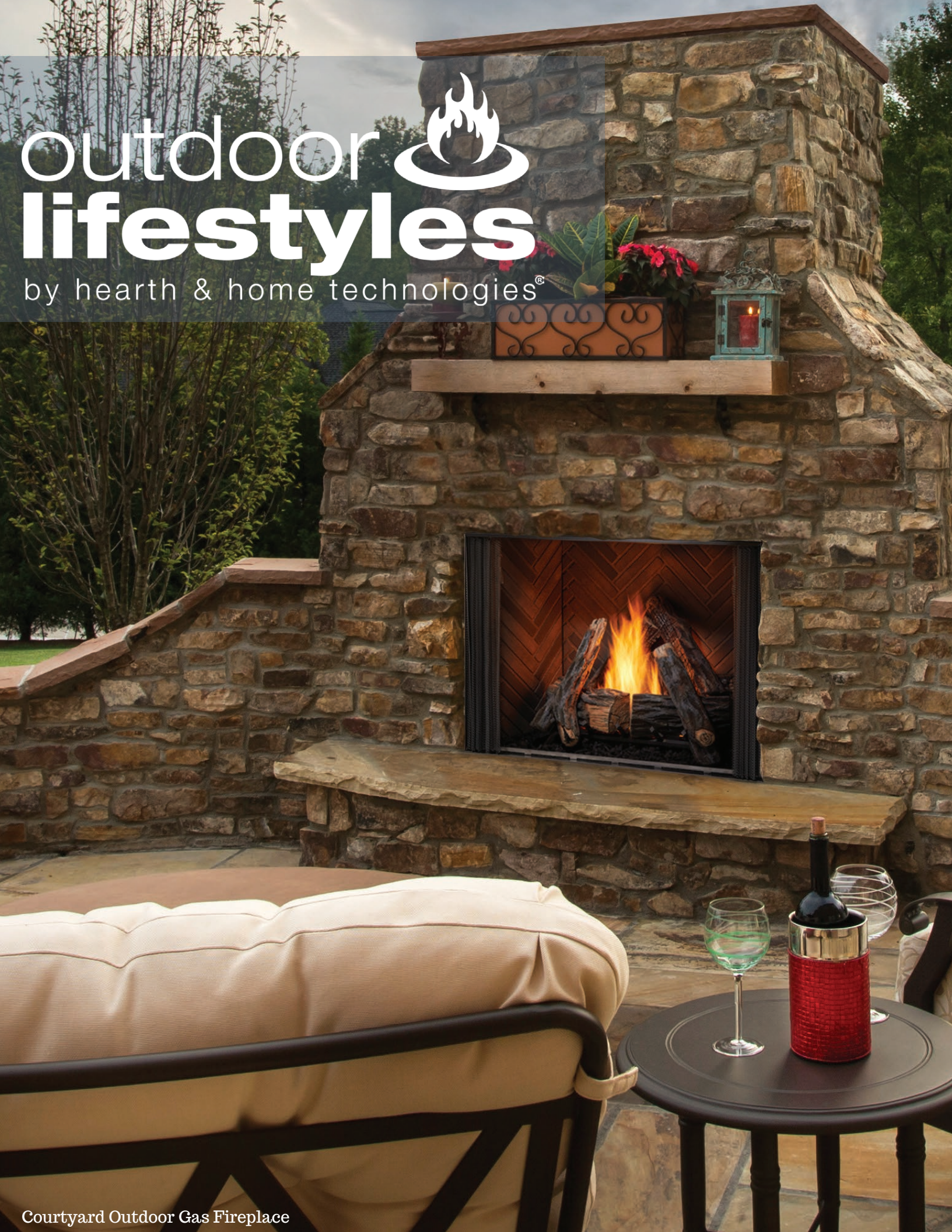

Castlewood Outdoor Wood Burning Fireplace **NEW**

- Expansive 38" High Firebox Opening
- Safety Firescreen
- Dual Gas Knockouts
- Stainless Steel Grate
- Outside Air Hoods
- Transition Collar
- 41 7/8"x38" View Area

ODCASTLEWD-42-B	42" Radiant Wood Burning Fireplace	\$3,349.00
-----------------	------------------------------------	------------

Uses 11"x13" Venting - SL1100 Series.
Fireplace Framing Dimensions: 53 7/8"W X 74 1/2"H X 28 3/8"D

Must Choose Firebrick to Complete Unit.

Firebrick - Required

WDRAV-42T	Traditional Molded Brick Panels	\$1,059.00
WDRAV-42H	Herringbone Molded Brick Panels	\$1,479.00

Castlewood Optional Accessories

ODGF42BZ-B ❖	Premium Outdoor Glass Bi-Fold Door w/SS Construction	\$2,489.00
ODCASTLEWD-42DP ❖	Drain Pan	\$209.00



Castlewood

SL1100 11"x13" Two-Wall Wood Burning Flue Components

SL1106	6" Chimney Section	\$101.00
SL1112	12" Chimney Section	\$110.00
SL1118	18" Chimney Section	\$148.00
SL1136	36" Chimney Section	\$215.00
SL1148	48" Chimney Section	\$295.00
SL1130	30° Elbow - Offset and Return	\$364.00
FS538M	Firestop for Straight-Up Chimney ea.	\$65.00
FS540	Firestop for 30° Offset	\$77.00
TR11	Round Louvered Termination Cap with Storm Collar	\$267.00
RF570	0-6/12 Pitch Roof Flashing	\$181.00
RF571	6/12-12/12 Pitch Roof Flashing	\$276.00
ST1175	Square Termination Cap-Painted Black	\$418.00

Pricing, model numbers and availability are subject to change without notice.

❖ - Non-Stock, Special Order - NO RETURNS or CANCELLATIONS

Cottage Wood Burning Fireplace **NEW**

- Tuckaway SS Screens for Open View
- Place Free Standing or Next to an Exterior Wall
- Easy Damper Control



Cottage 42

Model No.	Description	List Price
ODCTGWD-42H	42" Fireplace with Gray Herringbone Refractory	\$3,109.00
ODCTGWD-42	42" Fireplace with Gray Traditional Refractory	\$3,059.00

Uses 11" x 13" Venting - SL1100 Series
Fireplace Framing Dimensions: 45 1/2"W X 59 3/4"H X 28"D

Cottage 42 Optional Accessories

DM8042-S	42" SS Bi-Fold Doors	\$629.00
ODCTGWD-DP42	42" Drip Pan	\$189.00
ODCTGWD-FSK42	Freestanding Kit - Extended Smoke Shelf for Use when Unit is Installed as a Freestanding Fireplace	\$199.00
ID4	4" Insulated Flex Duct	\$82.00
UD4	4" Uninsulated Flex Duct	\$53.00

Model No.	Description	List Price
ODCTGWD-36H	36" Fireplace with Gray Herringbone Refractory	\$3,009.00
ODCTGWD-36	36" Fireplace with Gray Traditional Refractory	\$2,969.00

Uses 11" x 13" Venting - SL1100 Series
Fireplace Framing Dimensions: 45 1/2"W X 59 3/4"H X 28"D

Cottage 36 Optional Accessories

DM6036-S	36" SS Bi-Fold Doors	\$499.00
ODCTGWD-DP36	36" Drip Pan	\$169.00
ODCTGWD-FSK36	Freestanding Kit - Extended Smoke Shelf for Use when Unit is Installed as a Freestanding Fireplace	\$179.00
ID4	4" Insulated Flex Duct	\$82.00
UD4	4" Uninsulated Flex Duct	\$53.00

SL100 11" x 13" Two-Wall Wood Burning Flue Components

SL1106	6" Chimney Section	\$101.00
SL1112	12" Chimney Section	\$110.00
SL1118	18" Chimney Section	\$148.00
SL1136	36" Chimney Section	\$215.00
SL1148	48" Chimney Section	\$295.00
SL1130	30 Degree Elbow - Offset and Return	\$364.00
FS538M	30 Degree Elbow - Offset and Return	\$65.00
FS540	Firestop for 30 Degree Offset	\$77.00
TR11	Round Louvered Termination Cap with Storm Collar	\$267.00
RF570	0-6/12 Pitch Roof Flashing	\$181.00
RF571	6/12-12/12 Pitch Roof Flashing	\$276.00
ST1175	Square Termination Cap-Painted Black	\$418.00

Pricing, model numbers and availability are subject to change without notice.

Villawood Outdoor Wood Burning Fireplace

- Traditional Brick Interior
- Grate
- Stainless Steel Safety Firescreen
- Dual Gas Knockouts
- Outside Air Standard

Model No.	Description	List Price
ODVILLA-42H-B ❖	42" Outdoor Fireplace with Herringbone Refractory	\$1,739.00
ODVILLA-42T-B	42" Outdoor Fireplace with Traditional Refractory	\$1,689.00
ODVILLA-36H-B ❖	36" Outdoor Fireplace with Herringbone Refractory	\$1,529.00
ODVILLA-36T-B	36" Outdoor Fireplace with Traditional Refractory	\$1,479.00

Uses 8"x10" Venting - SL300 Series
 36" Fireplace Framing Dimensions: 42"W X 39 3/4"H X 21 1/2"D
 42" Fireplace Framing Dimensions: 48"W X 39 3/4"H X 21 1/2"D

Villawood Optional Accessories

ODVGF-42 ❖	42" Bi-Fold Glass Doors	\$689.00
ODVILLA-42DP ❖	42" Drip Pan	\$159.00
ODVGF-36 ❖	36" Bi-Fold Glass Doors	\$569.00
ODVILLA-36DP ❖	36" Drip Pan	\$159.00



Villawood

SL300 8"x10" Two-Wall Wood Burning Flue Components and Terminations

SL306	6" Chimney Section	\$75.00
SL312	12" Chimney Section	\$92.00
SL318	18" Chimney Section	\$102.00
SL336	36" Chimney Section	\$151.00
SL348	48" Chimney Section	\$181.00
SL3	6" Flue Support Section	\$109.00
SL315	15° Elbow - Offset and Return	\$208.00
SL330	30° Elbow - Offset and Return	\$233.00
FS338M	Straight Firestop Spacer ea.	\$51.00
FS340	Firestop for 30° Angular Flue	\$103.00
TR344	Round Louvered Termination with Storm Collar	\$169.00
ST375	Square Termination Cap, Painted Black	\$391.00
ST375SS	Square Termination Cap, Stainless Steel	\$659.00
RF370M	0-6/12 Pitch Roof Flashing ea.	\$157.00
RF371	6/12-12/12 Pitch Roof Flashing	\$249.00

Pricing, model numbers and availability are subject to change without notice.

❖ - Non-Stock, Special Order - NO RETURNS or CANCELLATIONS

Forum Outdoor Linear Electric Fireplace
NEW

- 120V, 36W, .05 amp
- Driftwood Logs, Glowing Embers, Clear Crystals
- Four Flame Colors
- Multifunction Remote
- Self-Trimming Front for Slide-In Installation
- Optimized for Outdoors with No Heater
- Accent Lighting
- 14 Ember Bed Colors
- Install Built-In or Slide-In

Model No.	Description	List Price
SF-OD55	55" Forum Outdoor Electric Fireplace	\$2,339.00
SF-OD43	43" Forum Outdoor Electric Fireplace	\$2,039.00



Forum

Forum Optional Accessories

SF-HDL-BIRCH	ShadowGlo High Definition Natural Birch Log Set	\$299.00
SF-HDL-TIMBER	ShadowGlo High Definition Alpine Timber Log Set	\$299.00
SF-OD55-DP	Drain Pan for SF-OD55	\$169.00
SF-OD43-DP	Drain Pan for SF-OD43	\$159.00

Pricing, model numbers and availability are subject to change without notice.

❖ - Non-Stock, Special Order - NO RETURNS or CANCELLATIONS

Vesper Outdoor Gas Fireplace**NEW**

- Brick to Brick Opening for True Masonry Appearance
- Stainless Steel Mesh Screen
- Interior Panels in Traditional or Herringbone Brick
- Option to Convert to Vent-Free for Enclosed Applications

Model No.	Description	List Price
VOFB42-H	42" Firebox with Herringbone Refractory	\$1,789.00
VOFB42-T	42" Firebox with Traditional Stacked Refractory	\$1,779.00
VOFB36-H	36" Firebox with Herringbone Refractory	\$1,269.00
VOFB36-T	36" Firebox with Traditional Stacked Refractory	\$1,239.00

42" Fireplace Framing Dimensions: 48 1/2"W X 34 1/4"H X 19 3/4"D

36" Fireplace Framing Dimensions: 42 1/2"W X 34 1/4"H X 19 3/4"D

Must Choose Burner and Log Set to Complete Unit.**Burner - Required**

LUM-OD-NM	Lumonessen Outdoor Burner, Manual Ignition - NG	\$799.00
LUM-OD-PM	Lumonessen Outdoor Burner, Manual Ignition - LP	\$799.00

Log Set - Required

MZMRSP-30	30" Mezmer Split Log Set	\$249.00
MZMR-30	30" Mezmer Log Set	\$249.00
MTNOK-30	30" Mountain Oak Log Set	\$249.00
MZMRSP-24	24" Mezmer Split Log Set	\$219.00
MZMR-24	24" Mezmer Log Set	\$219.00
MTNOK-24	24" Mountain Oak Log Set	\$219.00

Vesper Optional Accessories

VOFBS-42	42" SS Operable Mesh Doors	\$1,189.00
ODGSDP-42	42" Outdoor Drain Pan	\$118.00
ODGSDPFLT-42 ❖	42" Outdoor Drain Pan for Flat/Level Installations	\$118.00
VOFBS-36	36" SS Operable Mesh Doors	\$1,069.00
ODGSDP-36	36" Outdoor Drain Pan	\$103.00
ODGSDPFLT-36 ❖	36" Outdoor Drain Pan for Flat/Level Installations	\$103.00



Vesper

Pricing, model numbers and availability are subject to change without notice.

❖ - Non-Stock, Special Order - NO RETURNS or CANCELLATIONS



Lanai 60 Ventless Outdoor Gas Fireplace

- Multicolored LED Lights
- Wall Control with 15' of Wire and Junction Box
- Crystal Glass Media
- Glass Wind Guard

Model No.	Description	List Price
ODLANAIG-60	Outdoor Linear Fireplace with IntelliFire™ Plus Ignition System, 60,000 btu - NG	\$4,599.00
LPK-ODLANAIG60	NG to LP Conversion Kit	\$149.00

ODLANAIG-60 Optional Accessories

ODLANAIG-60SCN	Framed Screen Barrier	\$469.00
ODLANAIG-60CFT	Clean Face Trim Kit	\$289.00
ODLANAIG-60DP	Drain Pan - adds 3" to framing height	\$239.00



ODLANAIG-60

Lanai 48 Ventless Outdoor Gas Fireplace

- Multicolored LED Lights
- Wall Control with 15' of Wire and Junction Box
- Crystal Glass Media
- Glass Wind Guard

ODLANAIG-48	Outdoor Linear Fireplace with IntelliFire Plus Ignition, 55,000 btu - NG	\$4,269.00
ODLANAIGST-48	See-Through Outdoor Linear Fireplace with IntelliFire Plus Ignition, 55,000 btu - NG	\$4,809.00
LPK-ODLANAIG48	NG to LP Conversion Kit	\$129.00

ODLANAIG-48 Optional Accessories

ODLANAIG-48SCN	Framed Screen Barrier	\$399.00
ODLANAIG-48CFT	Clean Face Trim Kit	\$269.00
ODLANAIG-48DP	Drain Pan - adds 3" to framing height	\$219.00

ODLANAIG-60/48 Optional Accessories

CDLS	Driftwood Log Set	\$569.00
MEDIA-CLEAR-48 ❖	Crystal (translucent white) Glass Media	\$249.00
MEDIA-RED-48 ❖	Scarlet (red) Glass Media	\$359.00
MEDIA-EBONY-48	Ebony (black) Glass Media	\$359.00
MEDIA-COBALT-48	Cobalt (blue) Glass Media	\$359.00
MEDIA-AMBER-48	Amber Glass Media	\$359.00
STONEKIT	Stone Kit	\$146.00

Pricing, model numbers and availability are subject to change without notice.

Courtyard 42 Outdoor Gas Fireplace **NEW**

- Clean Face and Flush Hearth Design
- Electrical Wire Harness (6')
- No Venting is Required
- 55,000 Btu
- Wall Switch with Outdoor Control Box (15')
- 42" x 30 3/4" Viewing Area
- Stainless Steel Mesh Curtain Screens

Model No.	Description	List Price
ODCOUG-42NR	42" Outdoor Fireplace - NG, Must Order Refractory Separately	\$2,779.00
ODCOUG-42TS	42" Outdoor Traditional Fireplace with Traditional Stacked Concrete Refractory - NG	\$3,149.00
ODCOUG-LPK	NG to LP Conversion Kit	\$99.00

Fireplace Framing Dimensions: 49 1/2"W X 44 1/8"H X 18 1/8"D

Must Choose Grate and Log Set to Complete Unit and Refractory for ODCOUG-42NR Only.

Hearth Kit - Required

GR-ODCOUG	Stainless Steel Grate with Lava Rock (no additional glass media required)	\$359.00
-----------	---	----------

Log Sets - Required

HDLOGS-ODCOUG	High Definition Log Set, Requires GR-ODCOUG to Complete	\$789.00
SDLOGS-ODCOUG	Standard Definition Log Set, Requires GR-ODCOUG to Complete	\$419.00

Refractory - Required for ODCOUG-42NR

ODCOUG-42SSL	42" Stainless Steel Refractory	\$479.00
ODCOUG-42BTR	42" Brown Traditional Refractory	\$509.00
ODCOUG-42GTR	42" Gray Traditional Refractory	\$509.00
ODCOUG-42BHR	42" Brown Herringbone Refractory	\$579.00
ODCOUG-42GHR	42" Gray Herringbone Refractory	\$579.00

ODCOUG-42 Optional Accessories

ODCOUG42SCN	Framed Mesh Hang-On Screen	\$689.00
ODGSDPFLT-42 ❖	Outdoor Drain Pan for Rubber Roof Installs	\$118.00
ODGSDP-42	Outdoor Drain Pan	\$118.00
ODCOUG-VFP	Vent Free Pan	\$128.00



ODCOUG-42PH

Pricing, model numbers and availability are subject to change without notice.

❖ - Non-Stock, Special Order - NO RETURNS or CANCELLATIONS



Courtyard 36 Outdoor Fireplace

NEW

- Clean Face and Flush Hearth Design
- Stainless Steel Mesh Curtain Screens
- No Venting is Required
- 55,000 Btu
- Wall Switch with Outdoor Control Box (15')
- 36" x 30 3/4" Viewing Area
- Electrical Wire Harness (6')

Model No.	Description	List Price
ODCOUG-36NR	36" Outdoor Fireplace - NG, Must Order Refractory Separately	\$2,469.00
ODCOUG-36TS	36" Outdoor Traditional Fireplace with Traditional Stacked Concrete Refractory - NG	\$2,839.00
ODCOUG-LPK	NG to LP Conversion Kit	\$99.00

Fireplace Framing Dimensions: 43 1/2"W X 44 1/8"H X 18 1/8"D

Must Choose Grate and Log Set to Complete Unit and Refractory for ODCOUG-36NR Only.

Hearth Kit - Required

GR-ODCOUG	Stainless Steel Grate with Lava Rock (no additional glass media required)	\$359.00
-----------	---	----------

Log Sets - Required

HDLOGS-ODCOUG	High Definition Log Set, Requires GR-ODCOUG to Complete	\$789.00
SDLOGS-ODCOUG	Standard Definition Log Set, Requires GR-ODCOUG to Complete	\$419.00

Refractory - Required for ODCOUG-36NR

ODCOUG-36SSL	36" Stainless Steel Refractory	\$469.00
ODCOUG-36BTR	36" Brown Traditional Refractory	\$479.00
ODCOUG-36GTR	36" Gray Traditional Refractory	\$479.00
ODCOUG-36BHR	36" Brown Herringbone Refractory	\$549.00
ODCOUG-36GHR	36" Gray Herringbone Refractory	\$549.00

ODLANAIG-36 Optional Accessories

ODCOUG36-SCN	Framed Mesh Hang-On Screen	\$589.00
ODGSDPFLT-36 ❖	Outdoor Drain Pan for Rubber Roof Installs	\$103.00
ODGSDP-36	Outdoor Drain Pan	\$103.00
ODCOUG-VFP	Vent Free Pan	\$128.00



ODCOUG-36



Show Your True Colors

MONTIGO Mahana

Mahana Ventless Outdoor Redefine Your Outdoor Space.

**MONTIGO'S STANDALONE MAHANA ENCLOSURES,
NOW WITH A TWIST.**

In addition to our stainless steel version, custom color powder coating on our Mahana 42" and Mahana 60" enclosures gives you the freedom to think outside the box and elevate your outdoor decor. High quality weatherproof powder coating keeps the color you love looking great long after installation. Even under the most severe weather conditions.

MONTIGO
the art of **fireplaces**

Mahana 60 Ventless Outdoor Fireplace

- Clean Face Design
- Glass Window, providing a picture perfect flame even on a windy day
- No Masonry Structure Required, listed for wood frame construction
- High Quality 304 SS Construction
- Patented Design
- Built-In Blower

Model No.	Description	List Price
PL60VONE	Outdoor Ventless 60" Linear Fireplace with Quartz Fire Stones, Honeywell Hot Surface Ignition, 47,000 btu - NG	\$10,899.00
PL60VOLE	Outdoor Ventless 60" Linear Fireplace with Quartz Fire Stones, Honeywell Hot Surface Ignition, 47,000 btu - LP	\$10,899.00



PL60VO

Fireplace Framing Dimensions: 65 5/8"W X 29 1/4"H X 14 3/4"D

Decorative Media

LGS59	Driftwood Log set - Must add speckled stone, firestones, or fireglass to complete (2 required for PL60)	\$238.00
RR300SS	Speckled Stones	\$509.00
HW1082	Sage Firebeads - 3lb. Bag (while supplies last)	\$23.00
HW1091	Ebony Firebeads - 3lb. Bag	\$23.00
HW1106	Quartz Firebeads - 3lb. Bag	\$23.00
HW1112 ❖	Frost Firebeads - 3lb. Bag	\$23.00
HW1113	Black Ice Fire Glass - 3lb. Bag	\$55.00
HW1143	Copper Fire Glass - 3lb. Bag	\$55.00
HW1144	Platinum Ice Fireglass - 3lb. Bag	\$55.00
HW1157	Ice Fireglass - 3lb. Bag	\$32.00
HW1261	Amber Firestones - 3lb. Bag	\$65.00
HW1219B	Glacier Firestones - 3lb. Bag	\$65.00
HW1260	Alabaster Firestones - 3lb. Bag	\$65.00
HW1259	Onyx Firestones - 3lb. Bag	\$65.00

Note: PL60 requires 3 bags - 9lbs of glass. (Quartz Firestones comes with unit)

PL60 Optional Components

PL60VOBE	Stainless Steel Freestanding Enclosure	\$2,756.00
PL60CVR	Premium Zippered Enclosure Cover	\$189.00
PL60VOBE-P	Stainless Steel Enclosure Pedestal	\$545.00
PL60VOCAR ❖	Carbon (black) Freestanding Enclosure	\$2,887.00
PL60VOGRA ❖	Graphite (gray) Freestanding Enclosure	\$2,887.00
PL60VODUN ❖	Dune (sand) Freestanding Enclosure	\$2,887.00
PL60VOSAN ❖	Sangria (red) Freestanding Enclosure	\$2,887.00
PL60VOCIT ❖	Citrus (orange) Freestanding Enclosure	\$2,887.00
PL60VOSOL ❖	Sol (yellow) Freestanding Enclosure	\$2,887.00
PL60VOCER ❖	Cerulean (teal) Freestanding Enclosure	\$2,887.00
RXM40VACVO	Fireplace On/Off Remote with 110V Receiver	\$502.00
MCLED60VO	Multicolor LED Light Kit with Remote	\$725.00

Note: Must order MCLED60VO to have lights and be able to control them with a remote.

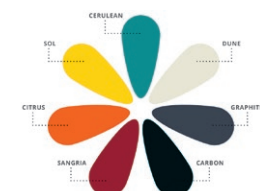

Available Mahana Enclosure Colors

Mahana 42 Ventless Outdoor Fireplace

- Clean Face Design
- Glass Window, providing a picture perfect flame even on a windy day
- No Masonry Structure Required, listed for wood frame construction
- High Quality 304 SS Construction
- Patented Design
- Built-In Blower

Model No.	Description	List Price
PL42VONE	Outdoor Ventless 42" Linear Fireplace with Quartz Fire Stones, Honeywell Hot Surface Ignition, 28,000 btu - NG	\$6,439.00
PL42VOLE	Outdoor Ventless 42" Linear Fireplace with Quartz Fire Stones, Honeywell Hot Surface Ignition, 28,000 btu - LP	\$6,439.00

Fireplace Framing Dimensions: 42"W X 32 1/2"H X 14 3/4"D



PL42VO

Decorative Media

LGS59	Driftwood Log set - Must add speckled stone, firestones, or fireglass to complete (2 required for PL60)	\$278.00
RR150SS	Speckled Stones	\$238.00
HW1082	Sage Firebeads - 3lb. Bag (while supplies last)	\$23.00
HW1091	Ebony Firebeads - 3lb. Bag	\$23.00
HW1106	Quartz Firebeads - 3lb. Bag	\$23.00
HW1112 ❖	Frost Firebeads - 3lb. Bag	\$23.00
HW1113	Black Ice Fire Glass - 3lb. Bag	\$55.00
HW1143	Copper Fire Glass - 3lb. Bag	\$55.00
HW1144	Platinum Ice Fireglass - 3lb. Bag	\$55.00
HW1157	Ice Fireglass - 3lb. Bag	\$32.00
HW1261	Amber Firestones - 3lb. Bag	\$65.00
HW1219B	Glacier Firestones - 3lb. Bag	\$65.00
HW1260	Alabaster Firestones - 3lb. Bag	\$65.00
HW1259	Onyx Firestones - 3lb. Bag	\$65.00

Note: PL42 requires 2 bags - 6lbs of glass. (Quartz Firestones comes with unit)

PL42 Optional Components

PL42VOBE ❖	Stainless Steel Freestanding Enclosure	\$2,374.00
PL42CVR ❖	Premium Zippered Enclosure Cover	\$155.00
PL42VOBE-P	Stainless Steel Enclosure Pedestal	\$339.00
PL42VOCAR ❖	Carbon (black) Freestanding Enclosure	\$2,505.00
PL42VOGRA ❖	Graphite (gray) Freestanding Enclosure	\$2,505.00
PL42VODUN ❖	Dune (sand) Freestanding Enclosure	\$2,505.00
PL42VOSAN ❖	Sangria (red) Freestanding Enclosure	\$2,505.00
PL42VOCIT ❖	Citrus (orange) Freestanding Enclosure	\$2,505.00
PL42VOSOL ❖	Sol (yellow) Freestanding Enclosure	\$2,505.00
PL42VOCER ❖	Cerulean (teal) Freestanding Enclosure	\$2,505.00
RXM40VACVO	Fireplace On/Off Remote with 110V Receiver	\$502.00
MCLED42VO	Multicolor LED Light Kit with Remote	\$587.00

Note: Must order MCLED42VO to have lights and be able to control them with a remote.



PL42

Pricing, model numbers and availability are subject to change without notice.

❖ - Non-Stock, Special Order - NO RETURNS or CANCELLATIONS

Divine 42 Ventless Outdoor Fireplace

- Clean Face Design
- Screen Barrier
- SS Door with Tempered Glass

Model No.	Description	List Price
H42VOLE ❖	42" Outdoor Ventless Fireplace with Traditional Burner and Fiber Log Set, Honeywell HSI Control, 40,000 btu - LP	\$5,269.00
H42VONE	42" Outdoor Ventless Fireplace with Traditional Burner and Fiber Log Set, Honeywell HSI Control, 40,000 btu - NG	\$5,269.00
H42VOL	42" Outdoor Ventless Fireplace with Traditional Burner and Fiber Log Set, Millivolt Control with hi/lo valve, 40,000 btu - LP	\$4,999.00
H42VON	42" Outdoor Ventless Fireplace with Traditional Burner and Fiber Log Set, Millivolt Control with hi/lo valve, 40,000 btu - NG	\$4,999.00



H42VO

Fireplace Framing Dimensions: 42"W X 46 3/4"H X 22 5/8"D

H42V Optional Accessories

HBK42C	Colonial Fiber Brick Liner - White	\$363.00
HBK42R	Heritage Fiber Brick Liner - Brown	\$416.00
HBK42H	Herringbone Brick Liner - Brown	\$508.00
RPH42VOR ❖	Mirror Back Panel	\$491.00
HWIG42	Wrought Iron Grate	\$86.00
ODSSP42	Drain Pan - Recommended to drain water out of firebox	\$285.00

Divine 38 Ventless Outdoor Fireplace

Model No.	Description	List Price
H38VOLE	38" Outdoor Ventless Fireplace with Traditional Burner and Fiber Log Set, Honeywell HSI Control, 34,000 btu - LP	\$4,499.00
H38VONE	38" Outdoor Ventless Fireplace with Traditional Burner and Fiber Log Set, Honeywell HSI Control, 34,000 btu - NG	\$4,499.00
H38VOL	38" Outdoor Ventless Fireplace with Traditional Burner and Fiber Log Set, Millivolt Control with hi/lo valve, 34,000 btu - LP	\$4,999.00
H38VON	38" Outdoor Ventless Fireplace with Traditional Burner and Fiber Log Set, Millivolt Control with hi/lo valve, 34,000 btu - NG	\$4,999.00

Fireplace Framing Dimensions: 37 7/8"W X 43 3/8"H X 21"D

H38V Optional Accessores

HBK38C ❖	Colonial Fiber Brick Liner - White	\$343.00
HBK38R	Heritage Fiber Brick Liner - Brown	\$400.00
HBK38H	Herringbone Brick Liner - Brown	\$488.00
RPH38VOR	Mirror Back Panel	\$303.00
HWIG38	Wrought Iron Grate	\$86.00
ODSSP38	Drain Pan - Recommended to drain water out of firebox	\$256.00

Divine - See Through Ventless Outdoor Fireplace

- Clean Face Design
- SS Door with Tempered Glass
- Screen Barrier

Model No.	Description	List Price
H38SVOL	38" See Through Outdoor Ventless Fireplace with Traditional Burner and Fiber Log Set, Millivolt Control with hi/lo valve, 45,000 btu - LP	\$8,299.00
H38SVON	38" See Through Outdoor Ventless Fireplace with Traditional Burner and Fiber Log Set, Millivolt Control with hi/lo valve, 40,000 btu - NG	\$8,299.00
H38SVOLE ❖	38" See Thru Outdoor Ventless Fireplace with Traditional Burner and Fiber Log Set, Honeywell HSI No Hi / Lo Adjustment - LP	\$8,569.00
H38SVONE	38" See Thru Outdoor Ventless Fireplace with Traditional Burner and Fiber Log Set, Honeywell HSI No Hi / Lo Adjustment - NG	\$8,569.00



H38SVOL

H38SVO Optional Accessories

H38SVOBE	Freestanding Cool to the Touch Stainless Steel Enclosure - Field Installed (HSI units only)	\$2,432.00
----------	---	------------

Exemplar - See Through Indoor-Outdoor Fireplace

- Built In downdraft power vent system that requires no venting
- Outside glass with sealing frame
- Tempered Glass Door
- Supplied with white opal glass beads

Model No.	Description	List Price
R324STION	See Through Indoor-Outdoor Fireplace with Linear Concealed Burner and Firestones with Hot Surface Ignition, 50,000 btu - NG	\$10,702.00
R324STIOL ❖	See Through Indoor-Outdoor Fireplace with Linear Concealed Burner and Firestones with Hot Surface Ignition, 50,000 btu - LP	\$10,702.00

R324 Optional Accessories

PPR324 ❖	Porcelain Panel Kit	\$648.00
LGRP6N ❖	Driftwood Log Set - NG	\$1,060.00
LGRP6L ❖	Driftwood Log Set - LP	\$832.00
RR600SS ❖	Designer Speckled Stones	\$989.00



R324STIO

Pricing, model numbers and availability are subject to change without notice.

❖ - Non-Stock, Special Order - NO RETURNS or CANCELLATIONS

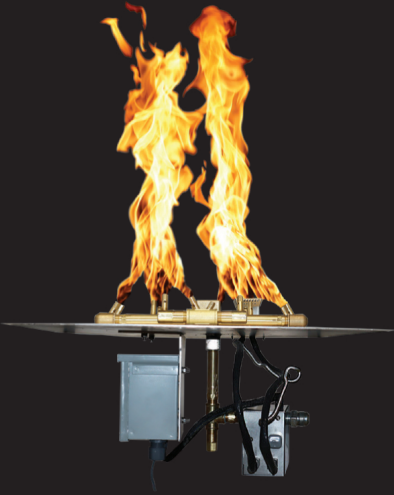

PLATINUM IGNITION



AON FIRE TABLES

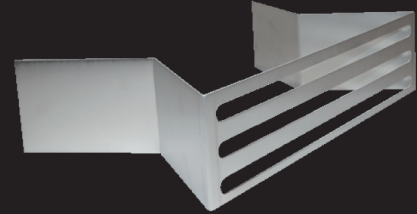

**UPGRADED VENTS AND
MOUNTING BRACKETS**



MERCURY IGNITION



WATERSTOP

**INNOVATIONS
FROM THE
LEADER IN
OUTDOOR FIRE**

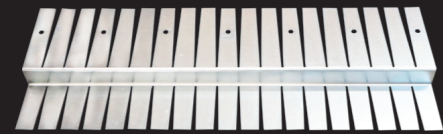

NO DRILL COLLARS

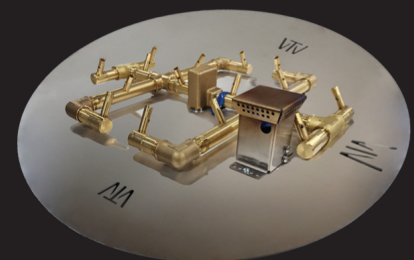

**PLATE WITH IGNITION
KNOCKOUTS**



Visit us at Warming-Trends.com for
up-to-date product information.

PATENTED
www.Warming-Trends.com/Patents

Original Crossfire™ Brass Burners, Plates & Covers

- Crossfire™ Brass Burner
- Plate is Optional - See Below
- Water Stop Fitting & Plates-Running Change
- Key Valve & Keys (discard if using Mercury or Platinum ignition)
- Flex Line

Model No.	Description	List Price
-----------	-------------	------------

Match-Lit Systems

CFB300NGFK2	30.5 " x 30.5" 300,00 Btu Burner Kit - NG, Use 42" Plate	\$1,585.00
CFB300LPFK2	30.5 " x 30.5" 300,00 Btu Burner Kit - LP, Use 42" Plate	\$1,585.00
CFB290NGFK2	21.5 " x 21.5" 290,00 Btu Burner Kit - NG, Use 36" Plate	\$1,416.00
CFB290LPFK2	21.5 " x 21.5" 290,00 Btu Burner Kit - LP, Use 36" Plate	\$1,416.00
CFB240NGFK1	21.5 " x 19.5" 240,00 Btu Burner Kit - NG, Use 30" Plate	\$1,041.00
CFB240LPFK1	21.5 " x 19.5" 240,00 Btu Burner Kit - LP, Use 30" Plate	\$1,041.00
CFB180NGFK1	17 " x 15" 180,00 Btu Burner Kit - NG, Use 30" Plate	\$920.00
CFB180LPFK1	17 " x 15" 180,00 Btu Burner Kit - LP, Use 30" Plate	\$920.00
CFB120NGFK1	13 " x 13" 120,00 Btu Burner Kit - NG, Use 24" Plate	\$671.00
CFB120LPFK1	13 " x 13" 120,00 Btu Burner Kit - LP, Use 24" Plate	\$671.00



CFB290

Circular or Square Aluminum Plates

ALPL42C	42" Aluminum Circular Plate	\$587.00
ALPL42S ❖	42" Aluminum Square Plate	\$587.00
ALPL36C	36" Aluminum Circular Plate	\$439.00
ALPL36S	36" Aluminum Square Plate	\$439.00
ALPL30C	30" Aluminum Circular Plate	\$292.00
ALPL30S	30" Aluminum Square Plate	\$292.00
ALPL24C	24" Aluminum Circular Plate	\$218.00
ALPL24S	24" Aluminum Square Plate	\$218.00

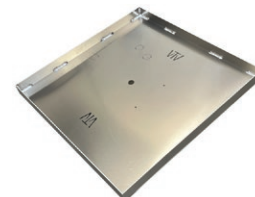

Aluminum Square Plate

Aluminum Fire Pit Cover

FPC44C ❖	44" Circular Aluminum Fire Pit Cover, for 42" Opening	\$835.00
FPC44S ❖	44" Square Aluminum Fire Pit Cover, for 42" Opening	\$835.00
FPC38C	38" Circular Aluminum Fire Pit Cover, for 36" Opening	\$781.00
FPC38S	38" Square Aluminum Fire Pit Cover, for 36" Opening	\$781.00
FPC32C	32" Circular Aluminum Fire Pit Cover, for 30" Opening	\$471.00
FPC32S	32" Square Aluminum Fire Pit Cover, for 30" Opening	\$471.00
FPC26C	26" Circular Aluminum Fire Pit Cover, for 24" Opening	\$325.00
FPC26S	26" Square Aluminum Fire Pit Cover, for 24" Opening	\$325.00



Aluminum Fire Pit Cover

Note: All burners and electronics must be covered when not in use or warranty in null and void.

Warming Trends Available in selected states only. Please contact your Sales Manager for details.

Pricing, model numbers and availability are subject to change without notice.

❖ - Non-Stock, Special Order - NO RETURNS or CANCELLATIONS

Optional Ignition Systems

Model No. **Description** **List Price**

Push Button Ignition

PBIK3.0	Push Button Module, Wire Spark Rod	\$58.00
PBIK3.0MBR	Push Button Module, Wire Spark Rod, Mounting Bracket	\$152.00

Mercury Ignition

MERCLP	Mercury Ignition Spark Ignitor with Internal Safety Shutoff + 3 Ft Pilot for use with any Burner Up to 240K BTU + FIT180 & Liquid Propane	\$729.00
MERCNG	Mercury Ignition Spark Ignitor with Internal Safety Shutoff + 3 Ft Pilot for use with any Burner Up to 240K BTU + FIT180 & Liquid Propane	\$729.00
DTES1HR	1 Hour Dial Timer with Manual Emergency Shut-Off for Use On Gas Line - For Use with Mercury Ignition Only	\$185.00

Platinum Ignition

NEW

103063	Platinum 24V Electronic Ignition System, for 1/2" Manifold, Max Btu Output up to 299K - NG	\$1,939.00
103064	Platinum 24V Electronic Ignition System, for 1/2" Manifold, Max Btu Output up to 299K - LP	\$1,939.00
103065	Platinum 24V Electronic Ignition System, for 3/4" Manifold, Max Btu Output 300K & above - NG	\$1,939.00
103066	Platinum 24V Electronic Ignition System, for 3/4" Manifold, Max Btu Output 300K & above - LP	\$1,939.00

Electronic Options

KCRC	24V Key Chain Remote: On/Off Wireless Key Chain Remote Control and Plug In Receiver	\$46.00
DT2HRNB	2-Hour Dial Timer Mounted in NEMA 3 Rated Enclosure	\$447.00
DT12HRNB	12-Hour Dial Timer Mounted in NEMA 3 Rated Enclosure	\$465.00
DTES1HR	1-Hour Dial Timer with Manual Emergency Shut-Off for Use On Gas Line Up to 170K Btu's NG/LP	\$185.00
EMERSTOP	Emergency Stop: Push Button Emergency Stop with Yellow Shell and Weather Proof Lift Cover	\$348.00



PBIK3.0



PBIK3.0MBR



MERC



103063



KCRC



DT12HRNB

Warming Trends Available in selected states only. Please contact your Sales Manager for details.

Pricing, model numbers and availability are subject to change without notice.

❖ - Non-Stock, Special Order - NO RETURNS or CANCELLATIONS

Original Crossfire™ Brass Burner Kits

- Crossfire™ Brass Burner
- Key Valve & Keys
- Flex Line
- Circular Aluminum Plate

Model No.	Description	List Price
-----------	-------------	------------

24V Electronic - Premium Hot Surface Ignition*

CFB290LPALPL36CFK2-P24V	36" Plate, 290,000 Btu, 21.5" x 21.5" Burner Kit - LP	\$3,801.00
CFB240NGALPL30CFK1-P24V	30" Plate, 240,000 Btu, 21.5" x 19.5" Burner Kit - NG	\$3,278.00
CFB240LPALPL30CFK1-P24V	30" Plate, 240,000 Btu, 21.5" x 19.5" Burner Kit - LP	\$3,278.00

Push Button Ignition System*

CFB290NGALPL36CFK2-PB	36" Plate, 290,000 Btu 21.5" x 21.5" Burner Kit - NG	\$1,947.00
CFB180LPALPL30CFK1-PB	30" Plate, 180,000 Btu 17" x 15" Burner Kit - LP	\$1,440.00
CFB120NGALPL24CFK1-PB	24" Plate, 120,000 Btu 13" x 13" Burner Kit - NG	\$1,009.00
CFB120LPALPL24CFK1-PB	24" Plate, 120,000 Btu 13" x 13" Burner Kit - LP	\$1,009.00

*When inventory is depleted, order Match-Lit Burner, Plate and Ignition Separately.



CFB290

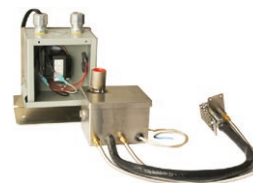

24V Electronic Ignition



Push Button Ignition

Warming Trends Available in selected states only. Please contact your Sales Manager for details.

Pricing, model numbers and availability are subject to change without notice.

❖ - Non-Stock, Special Order - NO RETURNS or CANCELLATIONS

Linear and Tree Style Crossfire™ Brass Burner Kits

- Crossfire™ Brass Burner
- Key Valve & Keys (discard if using Mercury ignition)
- Ignition System Optional - See Page 119
- Flex Line
- Aluminum Plate

Model No.	Description	List Price
-----------	-------------	------------

Match-Lit Systems

CFBL190NGALPL448FK1	44" x 8" Plate and 38", 190,000 Btu Linear Burner - NG	\$1,030.00
CFBL190LPALPL448FK1	44" x 8" Plate and 38", 190,000 Btu Linear Burner - LP	\$1,030.00
CFBL150NGALPL388FK1 ❖	38" x 8" Plate and 30", 150,000 Btu Linear Burner - NG	\$922.00
CFBL150LPALPL388FK1 ❖	38" x 8" Plate and 30", 150,000 Btu Linear Burner - LP	\$922.00
CFBT290NGALPL4414FK2	44" x 14" Plate and 38", 290,000 Btu Tree Style Burner - NG	\$1,906.00
CFBT290LPALPL4414FK2	44" x 14" Plate and 38", 290,000 Btu Tree Style Burner - LP	\$1,906.00
CFBT230NGALPL3611FK1	36" x 11" Plate and 30", 230,000 Btu Tree Style Burner - NG	\$1,434.00
CFBT230LPALPL3611FK1	36" x 11" Plate and 30", 230,000 Btu Tree Style Burner - LP	\$1,434.00
CFBT170NGALPL2811FK1	28" x 11" Plate and 22", 170,000 Btu Tree Style Burner - NG	\$1,203.00
CFBT170LPALPL2811FK1	28" x 11" Plate and 22", 170,000 Btu Tree Style Burner - LP	\$1,203.00

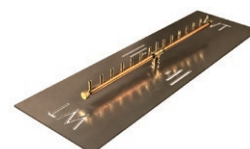

CFBL150



CFBT170

Universal Paver Kits

- Crossfire™ Brass Burner
- Aluminum Plate
- Universal Flexible Installation Collars
- Flex Line
- Key Valve Key and Key Extension

UPK240C39NG	Circular Openings 39" - 41", 240K Btu, 19.5" x 21.5" Original Brass Burner - NG	\$1,799.00
UPK240C39LP	Circular Openings 39" - 41", 240K Btu, 19.5" x 21.5" Original Brass Burner - LP	\$1,799.00
UPK180C29NG	Circular Openings 29" - 32", 180K Btu, 17" x 15" Original Brass Burner - NG	\$1,386.00
UPK180C29LP	Circular Openings 29" - 32", 180K Btu, 17" x 15" Original Brass Burner - LP	\$1,386.00
UPK160H3217NG	Rectangular Openings 17.5" x 32" to 20.5" x 35", 160K Btu, H-Style Brass Burner - NG	\$1,460.00
UPK160H3217LP	Rectangular Openings 17.5" x 32" to 20.5" x 35", 160K Btu, H-Style Brass Burner - LP	\$1,460.00

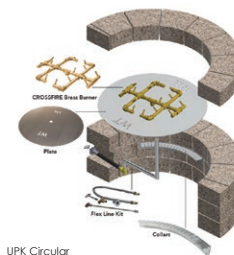

UPK Circular

Generation II Universal Paver Kits

UPKBWLP	CFB240LP, 39" Circular Aluminum Plate, 3/4" Flex Line Kit, BW Mounting Bracket, (6) Flat Mount Collars, (2) 1 3/8" x 4" Vents - For Belgard Weston	\$1,965.00
UPKBWNG	CFB240NG, 39" Circular Aluminum Plate, 3/4" Flex Line Kit, BW Mounting Bracket, (6) Flat Mount Collars, (2) 1 3/8" x 4" Vents - For Belgard Weston	\$1,965.00
UPKVLLP	CFB180LP, 29" Circular Aluminum Plate, 3/4" Flex Line Kit, VL Mounting Bracket, (5) Flat Mount Collars, (2) 9 3/4" x 3" Vents - For TECHO BLOC Valencia	\$1,522.00
UPKVLNG	CFB180NG, 29" Circular Aluminum Plate, 3/4" Flex Line Kit, VL Mounting Bracket, (5) Flat Mount Collars, (2) 9 3/4" x 3" Vents - For TECHO BLOC Valencia	\$1,522.00

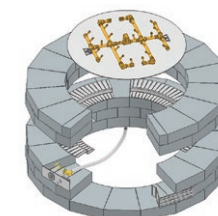

UPKBW

Warming Trends Available in selected states only. Please contact your Sales Manager for details.

Pricing, model numbers and availability are subject to change without notice.

Ready-to-Finish Fire Pit Kit

- Crossfire™ Brass Burner
- Aluminum Pan
- Aluminum Frame with Concrete Board Attached
- Vent Kit, Flex Line Kit, Key Valve Extension

Model No.	Description	List Price
FC60NG	60"W x 18"H Round Fire Pit, NG - Ready to Finish	\$4,284.00
FC60LP	60"W x 18"H Round Fire Pit, LP - Ready to Finish	\$4,284.00
FC54NG	54"W x 18"H Round Fire Pit, NG - Ready to Finish	\$3,622.00
FC54LP	54"W x 18"H Round Fire Pit, LP - Ready to Finish	\$3,622.00

Note: Many sizes available in Circle, Octagon, Square and Rectangle configuration, Special Order.

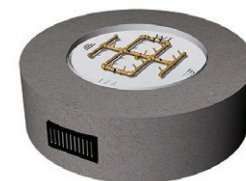

FC60

Media and Accessories

Fireglass - 3/4", 10# Bags

BLACK ❖	Black Fireglass	\$70.00
DARKBLUE	Dark Blue Fireglass	\$70.00
AMBER ❖	Dark Amber Fireglass	\$70.00
RED ❖	Red Fireglass	\$70.00
PURPLE ❖	Purple Fireglass	\$70.00
LIGHTBLUE ❖	Light Blue Fireglass	\$70.00
GREEN ❖	Dark Green Fireglass	\$70.00
AQUA ❖	Aqua Fireglass	\$70.00
GRAY ❖	Gray Fireglass	\$70.00
CLEAR ❖	Clear Fireglass	\$70.00



LRR



BLR

Lava Rock

LRR	Rolled Lava Rock, 50lb, 1"-2" Gray/Black Stones	\$134.00
BLR	Black Lava Rock, 45lb, 1"-1.5", 1 Bag Per 1 cu. ft.	\$47.00

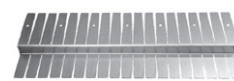

COLLARF

Accessories

FPVK	(2) 12" x 4" Vents, 18 Square Inches of Vent	\$57.00
VENTVL	(2) 9 3/4" x 3" Vents, 18 Square Inches of Vent	\$66.00
VENTBW	(2) 11 3/8" x 4" Vents, 18 Square Inches of Vent	\$68.00
COLLAR	19" Adjustable Paver Kit Install Collar	\$30.00
COLLARF	19" Flexible, No Drill Collar	\$33.00
VENTVL	2 - 9 3/4" x 3" Vents	\$66.00
VENTBW	2 - 11 3/8" x 4" Vents	\$66.00
FK1	Flex Line Kit Includes: (1) 36"L x 3/4" Diameter Flex Line, (2) 3/4" Flared Fittings, 3/4" Key Valve, 3" and 12" Key, 1/2" x 2" Nipple. For use with any 121K-249K Btu Burner.	\$186.00
FK2	Flex Line Kit Includes: (2) 36"L x 3/4" Diameter Flex Lines, (4) 3/4" Flared Fittings, 3/4" Key Valve, 3" and 12" Key, (2) 3/4" x 3" Nipples, (2) 3/4" Tees, (1) 3/4" x 1/2" MM Reducer Fitting. For use with any Burner 300K+ Btu.	\$406.00



FK1



FK2

Warming Trends Available in selected states only. Please contact your Sales Manager for details.

Pricing, model numbers and availability are subject to change without notice.

❖ - Non-Stock, Special Order - NO RETURNS or CANCELLATIONS

Media and Accessories

Model No.	Description	List Price
-----------	-------------	------------

Western Oak Log Sets

WOL	Western Oak Log Set for 48" Fire Pit - 15 pcs	\$1,205.00
WOM	Western Oak Log Set for 36" to 42" Fire Pit - 12 pcs	\$897.00
WOS	Western Oak Log Set for 24" to 30" Fire Pit - 8 pcs	\$532.00

Mountain Split Log Sets

MSL ❖	Mountain Split Oak Log Set for 48" Fire Pit - 15 pcs	\$1,205.00
MSM	Mountain Split Oak Log Set for 36" to 42" Fire Pit - 12 pcs	\$897.00
MSS	Mountain Split Oak Log Set for 24" to 30" Fire Pit - 8 pcs	\$532.00

Steel Log Sets

SLS36 ❖	Steel Log Set for 36" Fire Pit	\$3,308.00
SLS30 ❖	Steel Log Set for 30" Fire Pit	\$2,696.00
SLS24 ❖	Steel Log Set for 24" Fire Pit	\$2,204.00
SLS18 ❖	Steel Log Set for 18" Fire Pit	\$1,712.00

Firestorm Steel Gas Logs

FSLS32LP ❖	32" Steel Log with Integrated CFB150 Crossfire™ Brass Burner on a 38" x 10" Aluminum Plate - LP	\$1,400.00
FSLS32NG ❖	32" Steel Log with Integrated CFB150 Crossfire™ Brass Burner on a 38" x 10" Aluminum Plate - NG	\$1,400.00



Western Oak Log Set



Mountain Split Log Set



Firestorm Steel Log Set

Warming Trends Available in selected states only. Please contact your Sales Manager for details.

Pricing, model numbers and availability are subject to change without notice.

PRICES EFFECTIVE 7/1/24

Tungsten Electric & Gas Heaters
Model No. Description List Price
Tungsten Infrared Electric Heaters

TNG2000W ❖	44" Electric Infrared Heater 2000W, 220/240V, Single Element (BH0420030) - Black	\$704.00
TNG3000W	56" Electric Infrared Heater 3000W, 220/240V, Single Element (BH0420031) - Black	\$840.00
TNG4000W	44" Electric Infrared Heater 4000W, 220/240V, Double Element (BH0420032) - Black	\$874.00
TNG6000W	56" Electric Infrared Heater 6000W, 220/240V, Double Element (BH0420033) - Black	\$1,022.00
TNG6000W-208	56" Electric Infrared Heater 6000W, 208V, Double Element (BH0420035) - Black	\$1,073.00
TNG4000W-WH	44" Electric Infrared Heater 4000W, 220/240V, Double Element (BH0420012) - White	\$897.00
TNG6000W-WH	56" Electric Infrared Heater 6000W, 220/240V, Double Element (BH0420013) - White	\$1,044.00

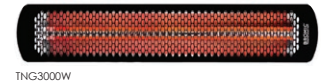
TUNGSTEN
 SMART-HEAT

TNG3000W

Optional Accessories

BH8180011	Black Ceiling Recess Kit 3000/6000W	\$783.00
BH8180010	Black Ceiling Recess Kit 2000/4000W	\$704.00
BH8180095	White Ceiling Recess Kit 3000/6000W	\$874.00
BH8180096	White Ceiling Recess Kit 2000/4000W	\$789.00
BH8180012	Black Tube Suspension Kit 3'	\$420.00
BH3130006	White Tube Suspension Kit 3'	\$432.00

Tungsten Radiant Gas Heaters

TNG300-LP ❖	LP, 26,000 Btu's, 3 Burner Heater (BH0210002-1)	\$1,568.00
TNG300-NG ❖	NG, 26,000 Btu's, 3 Burner Heater (BH0210001-1)	\$1,568.00
TNG500-LP	LP, 43,000 Btu's, 5 Burner Heater (BH0210004-1)	\$1,789.00
TNG500-NG	NG, 43,000 Btu's, 5 Burner Heater (BH0210003-1)	\$1,789.00



TNG500

Optional Accessories

BH3030011 ❖	Universal Low Clearance Black Heat Deflector to fit 3 Burner Models	\$292.00
BH3030012	Universal Low Clearance Black Heat Deflector to fit 5 Burner Models	\$311.00
BH3030003	Universal Ceiling Mounting Pole 9.69" to fit either Style	\$311.00
BH3030004	Universal Ceiling Mounting Pole 13.62" to fit either Style	\$311.00
BH3030007	Universal Ceiling Mounting Pole 33.31" to fit either Style	\$311.00
BH3030008	Universal Ceiling Mounting Pole 41.18" to fit either Style	\$311.00

Pricing, model numbers and availability are subject to change without notice.

❖ - Non-Stock, Special Order - NO RETURNS or CANCELLATIONS

Platinum Electric & Gas Heaters
Model No. Description List Price
Platinum Electric Heaters

PLA2300W	33" Electric Heater, 220/240V (BH0320003) - Black	\$1,289.00
PLA3400W	50.2" Electric Heater, 220/240V (BH0320005) - Black	\$1,861.00
PLA4500W	53.2" Electric Heater, 220/240V (BH3622000) - Black	\$2,338.00
PLA2300W-WH	33" Electric Heater, 220/240V (BH0320007) - White	\$1,402.00
PLA3400W-WH	50.2" Electric Heater, 220/240V (BH0320008) - White	\$2,014.00
PLA4500W-WH	53.2" Electric Heater, 220/240V (BH3622001) - White	\$2,490.00

PLATINUM
SMART-HEAT

PLA2300W



PLA2300W-WH

Optional Accessories

BH3130017	Stainless Steel Ceiling Recess Kit, 2300W	\$448.00
BH3623009	Low Clearance Ceiling Recess Kit, 2300W	\$1,103.00
BH3130027	Stainless Steel Ceiling Recess Kit, 3400W	\$531.00
BH3623008	Low Clearance Ceiling Recess Kit, 3400W	\$1,172.00
BH3623000	Stainless Steel Ceiling Recess Kit, 4500W	\$606.00
BH3130023-1	Tube Suspension Kit, 2' for 2300/3400W	\$334.00
BH3130024-1	Tube Suspension Kit, 4' for 2300/3400W	\$436.00
BH3623020	Tube Suspension Kit, 2' for 4500W	\$334.00
BH3623021	Tube Suspension Kit, 4' for 4500W	\$436.00

Marine Grade Electric Heaters

BH0320015 ❖	33" Electric Marine Grade, 2300W, 220/240V Black	\$3,088.00
BH0320016	50.2" Electric Marine Grade, 3400W, 220/240V Black	\$4,060.00
BH0320017 ❖	33" Electric Marine Grade, 2300W, 220/240V White	\$3,161.00
BH0320018 ❖	50.2" Electric Marine Grade, 3400W, 220/240V White	\$4,127.00
BH3130034 ❖	Marine Grade Silver Ceiling Recess Kit, 2300W	\$722.00
BH3130035	Marine Grade Silver Ceiling Recess Kit, 3400W	\$859.00
BH3130046 ❖	316 Tube Suspension Kit, 2' - 2300W / 3400W	\$531.00
BH3130047 ❖	316 Tube Suspension Kit, 4' - 2300W / 3400W	\$692.00

Platinum Radiant Gas Heaters

PLA300-LP ❖	LP, 23,600 Btu's, 3 Burner Heater (BH0110002-1)	\$2,028.00
PLA300-NG	NG, 23,600 Btu's, 3 Burner Heater (BH0110001-1)	\$2,028.00
PLA500-LP	LP, 39,800 Btu's, 5 Burner Heater (BH0110004-1)	\$2,284.00
PLA500-NG	NG, 39,800 Btu's, 5 Burner Heater (BH0110003-1)	\$2,284.00

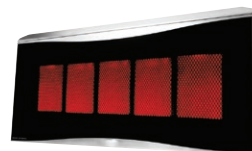

PLA500-LP

Optional Accessories

BH3030001-1	Universal Low Clearance SS Heat Deflector to fit 3 Burner Models	\$252.00
BH3030002-1	Universal Low Clearance SS Heat Deflector to fit 5 Burner Models	\$292.00
BH3030003	Universal Ceiling Mounting Pole 9.69" to fit either Style	\$311.00
BH3030004	Universal Ceiling Mounting Pole 13.62" to fit either Style	\$311.00
BH3030007	Universal Ceiling Mount Pole 33.31" to fit either Style	\$311.00
BH3030008	Universal Ceiling Mounting Pole 41.18" to fit either Style	\$311.00

Pricing, model numbers and availability are subject to change without notice.

❖ - Non-Stock, Special Order - NO RETURNS or CANCELLATIONS

PRICES EFFECTIVE 7/1/24

Tungsten LP Portable Heater

- Heat Output: With coverage of up to 200ft², the Tungsten Smart-Heat™ Portable delivers a widespread heat field of up to 13ft wide and 16ft deep.
- Wind Resistance: Specifically built to provide constant and consistent heat in any environment at wind speeds up to 8mph.
- Modular Design: Functional and pragmatic, the Tungsten Smart-Heat™ Portable can easily be assembled, dismantled and stored.
- Soft Touch Ignite: Battery activated repetitive spark ignition.
- Versatility: Unique and patented adjustable heat control ensures comfortable heat.
- Efficiency: High intensity ceramic burner, delivering optimal heat with minimal heat loss.
- Directional Heat: Innovative adjustable tilting head ensures warmth goes exactly where it is needed.
- Maneuverability: Anti-tilt structure with built-in wheels for easy movement.
- Dimensions 7.1'H x 1.6'W x 2.3'D

Model No.	Description	List Price
TNG-P	LP, 38,500 Btu's, Portable Heater (BH0510001)	\$2,130.00
TNG-N	LNG, 38,500 Btu's, Portable Heater (BH0510005)	\$2,130.00
BH8280050	LP to NG Conversion Kit	\$347.00
BH3030010	Head Cover Only	\$98.00



Eclipse Smart-Heat™ Electric

- Premium Coated 304 Stainless Steel (heater head)
- Warm White LED Color - Dimmable
- Premium, Double Coated Steel (mounting arms)
- Minimal Vertical Clearance Requirements and Wide Range of Wall, Ceiling and Free-Standing Options

Eclipse Smart-Heat™ Heater

BH0920001	Eclipse Smart-Heat Electric Unit with 24" Twin Ceiling Pole	\$2,372.00
-----------	---	------------

Eclipse Mounting Arm Accessories

BH3230001 ❖	8" Straight Ceiling Pole	\$90.00
BH3230002 ❖	24" Straight Ceiling Pole	\$90.00
BH3230004 ❖	24" Curved Ceiling Pole	\$144.00
BH3230005 ❖	48" Straight Ceiling Pole	\$144.00
BH3230006 ❖	Wall Mount Pole	\$191.00

Eclipse Smart-Heat™ Portable

BH0820001	Eclipse Smart-Heat Electric Portable with Dimmer Control	\$4,519.00
-----------	--	------------

Eclipse Smart-Heat™ Controllers

BH3230007*	Eclipse Electric Pendant Dimmer Control	\$691.00
BH3130012	42 Channel, Remote	\$194.00

* Recommended, necessary for dimming of lights and heat adjustment.



BH0920001



BH0820001

Pricing, model numbers and availability are subject to change without notice.

❖ - Non-Stock, Special Order - NO RETURNS or CANCELLATIONS

Wireless On/Off Controller

Bromic Heating independent 'On/Off' controller with wireless 4-Channel Remote can control up to two electric or four gas heaters across two separate circuits from up to 100 FT away. The controller has a max output of 6800W, 3400W per channel. The wireless remote is fully portable or can be easily mounted with the included double-sided adhesive/screws.

Model No.	Description	List Price
BH3130010-2	ON/Off Switch for Electric & Gas Heaters	\$369.00



Wireless Dimmer Control

With our Dimmer Control and wireless 7-Channel remote, you'll be able to precisely adjust the output of your electric heaters in 1% increments, or quickly jump by 25% increments for perfect comfort and complete flexibility from up to 100 FT away.

The remote can be kept separate or easily mounted with the included double-sided adhesive or screws. Each dimmer controls one 6800W heater at 240VAC or two 3400W heaters at 240VAC.

BH3130011-2	Dimmer Switch for Electric Heaters	\$1,024.00
-------------	------------------------------------	------------



Common Replacement Parts

BH3130012	42 Channel Remote - Used with Dimmer Switches	\$194.00
BH3130025 ❖	4 Channel Wall Transmitter (replacement)	\$72.00
BH8080015	PCB Control for 300 & 500 Series Platinum/Tungsten	\$460.00
BH8080030 ❖	Burner for Platinum/Tungsten Heaters	\$54.00
BH8080037 ❖	Manifold Assembly NG Platinum/Tungsten 300 Heaters	\$120.00
BH8080038 ❖	Manifold Assembly NG Platinum/Tungsten 500 Heaters	\$150.00
BH8180001	Tube Element 240V 2000W for Tungsten Electric 2000/4000	\$200.00
BH8180002	Tube Element 240V 2000W for Tungsten Electric 3000/6000	\$240.00
BH8280004	Ignition Pack - Tungsten Portable	\$26.00
BH8280036 ❖	Thermocouple Assembly - Tungsten Portable	\$33.00

Pricing, model numbers and availability are subject to change without notice.

❖ - Non-Stock, Special Order - NO RETURNS or CANCELLATIONS

HEAT

by AMD Direct

Spring into action and start the outdoor patio fun early.



DSH



The DSH infrared heater is sleek and fits with both indoor and outdoor designs for environments with low lighting. With a 3 second heat up time, this electric heater is sure to bring comfort quickly and can be either wall, ceiling, or stand mounted - ceiling bracket and mounting stand sold separately.

DIR Series



With Schott Nextrema® ceramic tinted glass, the DIR series infrared heater combines attractive design with premium performance. This wall-mounted electric heater provides maximum warmth in as little as 6 seconds – go from cold to comfortable with the touch of a remote.

DIRP



No need for a professional electrician, once mounted, the new plug-in DIR series heaters are safe and easy to use. With the touch of a remote, the Schott Nextrema® ceramic tinted glass heats to maximum warmth within 6 seconds – a premium performance product.

DLW Series



Available in black or white, the DLW series infrared electric heater offers a slim profile and minimalistic style that blends with any décor. This radiant long-wave electric heater emits no visible light making it ideal for low-light environments and can be ceiling or wall mounted.

DGR32WNG

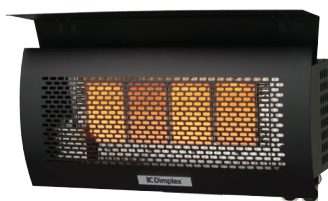

Warm your outdoor oasis without taking up patio space with the DGR wall-mounted natural gas heater. Mount from the ceiling or on the wall, whatever way works best for you. This award-winning design will keep your patio heated all season long.



DGR32PLP

The award-winning design of the DGR portable propane heater will keep you warm wherever you go. Its world-class wind protection rating of 16 km/hr ensures you and your guests feel warm even on the coldest nights.

Specifications, finishes and dimensions are subject to change.

HEAT

by AMD Direct

DIR Indoor/Outdoor Electric Infrared Heater

- IP65 Rating for Indoor and Outdoor Applications
- Nextrema Schott Glass Ensures Even Heat Distribution and Minimizes Light Emissions
- Programmable Timer and Remote Control for Ease of Operation
- Each Heater Comes with the Element Pre-Installed, Which Eases in Installation and Reduces the Risk of Damaged, Broken or Misplaced Elements Upon Delivery
- 3 Heat Settings for Maximum Comfort

Model No.	Description	List Price
DIR30A10GR*	3000W Infrared Heater, 240V Hard Wired	\$1,339.99
DIR22A10GR*	2200W Infrared Heater, 240V Hard Wired	\$699.99
DIR18A10GR ❖	1800W Infrared Heater, 240V Hard Wired	\$619.99
DIR15A10GR	1500W Infrared Heater, 120V and 240V Hard Wired	\$589.99
DIRP15A10GR	1500W Infrared Heater, 120V Plug-In	\$409.99

* Cannot be Ceiling Mounted



DIR30A10GR

DSH Indoor/Outdoor Electric Infrared Heater

- IP65 Rating for Indoor and Outdoor Applications
- 8 Hour Auto Shutoff Safety Mechanism
- 3 Temperature Settings - 1000W (low), 1500W (med), 2000W (high)
- Multiple Heaters can be Controlled with a Single remote
- Each Heater Comes with the Element Pre-Installed, Which Eases in Installation and Reduces the Risk of Damaged, Broken or Misplaced Elements Upon Delivery
- 1,2 and 3 Hour Delay Time
- 3 Second Maximum Heat Up Time
- Corrosion Resistant Anodized Aluminum and 304 Stainless Steel Makes This Product Suitable for All Climates
- Remote Included

DSH20W	2000W Infrared Heater	\$609.99
DSHSTAND	DSH Floor Mounted Stand	\$329.99
DSHCMB	DSH Ceiling Mounting Bracket Kit	\$239.99



DSH20W

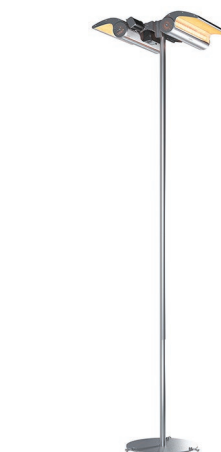

DSHSTAND

Pricing, model numbers and availability are subject to change without notice.

❖ - Non-Stock, Special Order - NO RETURNS or CANCELLATIONS

DGR Wall Mount and Free Standing Gas Heater

- 4 Ceramic Burners
- 31,500 btu Heat Output
- Stand is E-Coated Mild Steel with Powder Coated Finish
- Electronic Finger Pull with Easy On/Off (AA battery)
- Head is Stainless Steel (430) with High Temperature Coating

Model No.	Description	List Price
DGR32WNG	Wall Mounted NG Heater	\$1,199.99
DGR32PLP	Portable LP Gas Heater	\$1,499.99
DGRSHIELD	DGR Low Clearance Heat Shield	\$189.99
DGRPOLE-WM	Ceiling Mount Bracket	\$429.99
TGHCOVER	Weather Proof Cover for DGR32PLP	\$241.50



DGR32WNG



DGR32PLP

DLW Indoor/Outdoor Electric Infrared Heater

- Slim Profile (2" height), with Multiple Install Options
- Easy DIY Installation with Standard Mounting Brackets Included
- High Temperature Ceramic Coated Extruded Aluminum Corrosion Protection

DLW3200B24	3200W Infrared Heater 70" Length - Black	\$1,479.99
DLW3200W24	3200W Infrared Heater 70" Length - White	\$1,549.99
DLW2400B24	2400W Infrared Heater 53.5" Length - Black	\$1,149.99
DLW2400W24	2400W Infrared Heater 53.5" Length - White	\$1,199.99
DLW1500B12	1500W Infrared Heater 36" Length - Black	\$899.99
DLW1500W12	1500W Infrared Heater 36" Length - White	\$949.99
DLWAC12SIL	12" Extension Mount Pole Kit (includes 2 poles)	\$199.99
DLWAC24SIL ❖	24" Extension Mount Pole Kit (includes 2 poles)	\$299.99
DLWAC36SIL ❖	36" Extension Mount Pole Kit (includes 2 poles)	\$399.99
DLWAC48SIL ❖	48" Extension Mount Pole Kit (includes 2 poles)	\$499.99



DLW3200B24

Pricing, model numbers and availability are subject to change without notice.

❖ - Non-Stock, Special Order - NO RETURNS or CANCELLATIONS



Outdoor Wood & Gas Firepits

Model No.	Description	List Price
GAD1423M	LP Gas Outdoor Firepit with Steel Metal, Slate Finish. Includes Black Fire Glass and Cover	\$399.95
GAD15274SP	"Chesapeake" LP Gas Outdoor Firepit with Faux Marble Top. Includes White Fire Glass, Hide-Away Table Insert and Cover	\$499.95
GAD15285SP	"Burlington" LP Gas Outdoor Firepit with Faux Wood Top. Includes Bronze Fire Glass, Hide-Away Table Insert and Cover	\$419.95
GAD15287SP	"Duvall" LP Gas Outdoor Fire Pit with Faux Wood Top. Includes White Fire Glass, Hide-Away Table Insert and Cover	\$419.95
GAD15299ES	"Harper" LP Gas Outdoor Fire Pit with Natural Wood Look Top. Includes Black Fire Glass, Hide-Away Table Insert and Cover	\$419.95
GAD17107ES	"The Marc" LP Outdoor Rectangular Fire Pit with UV Printed Faux Wood. Includes Black Glass, Steel Insert and Cover	\$499.95
WAD1377SP	Outdoor Wood Burning Fire Pit, 28 in. Dia. - Antique Bronze Finish	\$149.95
WAD792SP	Outdoor Wood Burning Fire Pit, 36 in. Dia. - Antique Bronze Finish	\$229.95



GAD15274SP



GAD15299ES



WAD1377SP



WAD792SP



Vac Tac Dual Trapping System

- Powerful vacuum draws in mosquitoes on approach, increases capture rate.
- High tack insures trapping, doesn't stick to you.
- High patented TacTrap™ increases attraction.

Model No.	Description	List Price
SV3100	Up to 1 Acre Coverage	\$599.99
SV5100	Up to 1.5 Acre Coverage	\$699.99
CPSX000014	Fine Tune Biting Insect Lure	\$26.00
CPSX000021	Tac Trap Replacements (2)	\$26.00



SV3100



SV5100

Pricing, model numbers and availability are subject to change without notice.

❖ - Non-Stock, Special Order - NO RETURNS or CANCELLATIONS



Barbecue Outlet Boxes and Accessories (Low Pressure)

- Constructed of UV & fire rated PVC
- Direct connection to existing residential gas system
- Comes with standoffs for siding installations
- Single and double outlet
- Constructed of Durable Brushed SS
- Easily accessible kwik disconnect safety shutoff
- CSA approved indoor/outdoor connection

Model No.	Description	List Price
Gas Outlet Boxes: 3/8" Quick Disconnect Plug Included, 60K Btu NG/90K Btu LP		

BBQ-4SS	S/S Recessed Single Outlet Box, 1/2" NPT Rear or Top	\$135.42
BBQ-4SM	S/S Surface Mount Single Outlet Box, 1/2" NPT Rear or Bottom Inlet Connection	\$128.52
BBQ-4W	White Weather Durable UV Rated PVC Surface Mount Single Outlet Box, 1/2" NPT Rear or Bottom Inlet Connection	\$118.29
BBQ-4G	Gray Weather Durable UV Rated PVC Surface Mount Single Outlet Box, 1/2" NPT Rear or Bottom Inlet Connection	\$118.29
BBQ-DBL-SS	S/S Surface Mount Double Outlet Box - 1/2" NPT Rear or Bottom inlet connection, 3/8" Quick Disconnect Plugs Included, 60K Btu NG / 90K Btu LP Each Side	\$233.10
BBQ-SS-50	S/S Surface Mount Single Outlet Box - 1/2" NPT Rear or Bottom Inlet Connection, 1/2" Quick Disconnect Plug Included, 90K Btu NG / 138K Btu LP	\$173.09
BBQ-4HOSE	10' Black Rubber Hose - 3/8" Female Swivel Flare x 3/8" Male Iron Pipe	\$59.06
HAN100-506	3/8" Male Plug - Capacity @ 1/2" PSI, 60K Btu NG	\$43.47



BBQ-4SM



BBQ-4W & BBQ-4G



BBQ-DBL-SS



BBQ-SS-50

Sturgis Fuel Gas Outlet Connection

Model No.	Description	List Price
100529	12' Outdoor Appliance Connector with Valve	\$41.36
103176	Gas Convenience Outlet - Used to Connect the Gas Outlet to CSST or Black Iron Pipe. Includes: 3/8" Integral Ball Valve Quick Disconnect (104014), Lift Ring, Bulkhead Fitting, Male Plug, Surface Mount Bracket and Installation Screws and Anchors.	\$61.11
103186-144	12' NG Hose Assembly, 3/8" ID with 3/8" Female Quick Disconnect Plug x 3/8" Male Pipe Thread (includes adaptor to make it a male quick connect by a male pipe thread swivel), 60,000 Btu's	\$44.30
100484-144	12' NG Hose Assembly, 3/8" ID with 3/8" Male Quick Disconnect Plug x 3/8" Female Flare Swivel, 60,000 Btu's	\$37.84
100358-144	12' NG Hose Assembly, 1/2" ID with 1/2" Male Quick Disconnect Plug x 1/2" Female Flare Swivel, 135,000 Btu's	\$62.51
100518-144	12' NG Hose Assembly, 3/4" ID with 3/4" Male Quick Disconnect Plug x 3/4" Male Pipe Thread, 275,000 Btu's	\$94.01



100529



103176

Gas Shut-Off Valves

3092B	Automatic Timer Safety Shut-Off Valve - 1 Hours	\$102.00
AV-30	Straight Gas Line Valve with Key	\$67.00

Pricing, model numbers and availability are subject to change without notice.

❖ - Non-Stock, Special Order - NO RETURNS or CANCELLATIONS



MEC Gas Box (High Pressure)

APPLICATION

Utilizes standard LP Gas outdoor appliance regulator and connector. Both models provide full capacity operation at 10 PSI or higher inlet pressure for all outdoor appliances without modification or the hassles of a 20 lb. cylinder. Simply thread the Type 1 QCC or POL connector onto the MEC Gas Box, turn on the shutoff valve, wait approximately 60 seconds and enjoy continuous LP Gas flow.

FEATURES

- Universal 1 5/16" M. ACME/F. POL Outlet
- Primary Shutoff Valve for each Outlet Connection
- For use with 10-250 PSI Inlet Pressure
- Universal Mounting Hardware
- Weather Resistant Nylon Case
- Universal 1/2" FNPT Inlet Connection
- Secondary Safety shutoff Poppet at each Outlet for Zero Discharge at Disconnect
- Hinged Cover with Latching Mechanism

Model No.	Description	Color
ME951BLK	Single 1 5/16" M. ACME/F. POL w/1/2" FNPT Inlet	Black
ME951GRY	Single 1 5/16" M. ACME/F. POL w/1/2" FNPT Inlet	Grey
ME951IVY	Single 1 5/16" M. ACME/F. POL w/1/2" FNPT Inlet	Ivory
ME952BLK	Dual 1 5/16" M. ACME/F. POL w/1/2" FNPT Inlet	Black
ME952GRY	Dual 1 5/16" M. ACME/F. POL w/1/2" FNPT Inlet	Grey
ME952IVY	Dual 1 5/16" M. ACME/F. POL w/1/2" FNPT Inlet	Ivory
MER428-60	Extension hose assembly (M. QCC/F. POL x F QCC)	60"
MER428-120	Extension hose assembly (M. QCC/F. POL x F. QCC)	120"



ME951BLK



ME952GRY



Model No. Description

Propane Cylinders

11-TYPE1-OPD	11# Light Compact Cylinder
20-TYPE1-OPD	20# Steel Cylinder
30-TYPE1-OPD	30# Steel Cylinder
40-TYPE1-OPD	40# Steel Cylinder
50HC-10	50# Cylinder w/POL Valve
100HC-M	100# Cylinder w/Multi Valve

Note: Other container sizes available



Call for cylinder information and pricing.

Pricing, model numbers and availability are subject to change without notice.

❖ - Non-Stock, Special Order - NO RETURNS or CANCELLATIONS



Everything needed to make your customer's grill look and cook like new again!

We carry a full line of replacement parts

Accessories	Fittings & Tank Adapters	Posts
Briquette Grates	Grease Trays	Regulators
Briquettes	Handles	Rotisseries
Burner Gasket Kits	Heat Plates	Temperature Gauges
Burners	Hoses	Valves
Cooking Grids	Ignitors	Venturi Tubes
Covers	Knobs	Warming Racks
Crossover Tubes	Lamps & Torches	And More!

For popular grill lines such as:

Alfresco	Charmglow	Lynx	Member's Mark
Arkla	DCS	MHP	Turbo
Blaze	Ducane	Nexgrill	Viking
Brinkman	Dyna Glow	Phoenix	Weber
Bull	Holland	ProChef	Wolf
Charbroil	Kenmore	ProFire	And More!

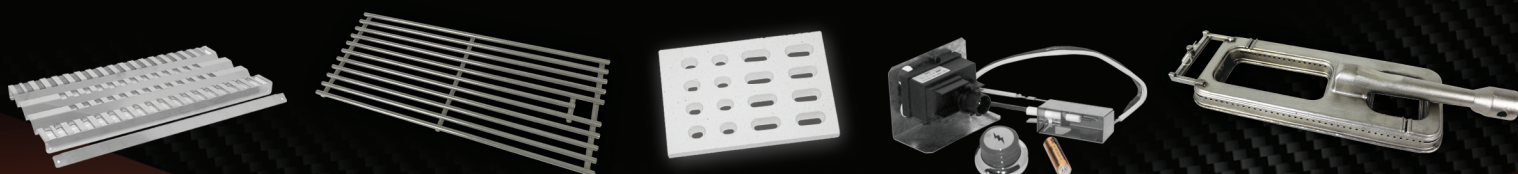

Copper Tube Sizing Between Second-Stage and Appliance – LPG

MAXIMUM UNDILUTED PROPANE CAPACITIES BASED ON 11-INCHES W.C. SETTING AND 0.5-INCH W.C. PRESSURE DROP.
CAPACITIES ARE IN 1000 BTU PER HOUR

TYPE	ACR (REFRIGERATION)					TYPE L TUBING				
Nominal	3/8-inch	1/2-inch	5/8-inch	3/4-inch	7/8-inch	3/8-inch	1/2-inch	5/8-inch	3/4-inch	7/8-inch
Outside	0.375	0.500	0.625	0.750	0.875	0.375	0.500	0.625	0.750	0.875
Inside	0.311	0.436	0.555	0.68	0.785	0.315	0.430	0.545	0.666	0.785

Length (ft.)										
10	47	115	216	368	536	49	110	200	348	535
20	32	79	148	253	368	34	76	141	239	368
30	26	63	119	203	296	27	61	113	192	296
40	22	54	102	174	253	23	52	97	164	253
50	20	48	90	154	224	20	46	86	146	224
60	18	43	82	139	203	19	42	78	132	203
80	15	37	70	119	174	16	36	67	113	174
100	14	33	62	106	154	14	32	59	100	154
125	12	29	55	94	137	12	28	52	89	137
150	11	26	50	85	124	11	26	48	80	124
200	9	23	43	73	106	10	22	41	69	100
250	8	20	38	64	94	9	19	36	61	94
300	8	18	34	58	85	8	18	33	55	85
350	7	17	32	54	78	7	16	30	51	78
400	6	16	29	50	73	7	15	28	47	73

DATA TAKEN AND REPRINTED FROM TABLE 15.1(L) AND 15.1(J) IN NFPA 58, 2007 ED. ALWAYS CHECK WWW.NFPA.ORG FOR THE LATEST UPDATES.

Pipe Sizing Between Second-Stage (Low Pressure Regulator) And Appliance – LPG

MAXIMUM UNDILUTED PROPANE CAPACITIES BASED ON 11-INCHES W.C. SETTING AND 0.5-INCH W.C. PRESSURE DROP.
CAPACITIES ARE IN 1000 BTU PER HOUR

Schedule 40 Pipe Size, inches (Actual Inside Diameter, Inches)									
PIPING LENGTH, FEET	1/2-INCH NPT (0.622-INCH)	3/4 NPT (0.824-INCHES)	1NPT (1.049-INCHES)	1-1/4 NPT (1.38-INCHES)	1-1/2 NPT (1.61-INCHES)	2 NPT (2.067-INCHES)	3 NPT (3.068-INCHES)	3-1/2 NPT (3.548-INCHES)	4 NPT (4.026-INCHES)
10	291	608	1146	2352	3523	6789	19130	28008	39018
20	200	418	788	1617	2423	4666	13148	19250	26817
30	161	336	632	1299	1946	3747	10558	15458	21535
40	137	287	541	1111	1665	3207	9036	13230	18431
50	122	255	480	985	1476	2842	8009	11726	16335
60	110	231	435	892	1337	2575	7256	10625	14801
80	94	198	372	764	1144	2204	6211	9093	12668
100	84	175	330	677	1014	1954	5504	8059	11227
125	74	155	292	600	899	1731	4878	7143	9950
150	67	141	265	544	815	1569	4420	6472	9016
200	58	120	226	465	697	1343	3783	5539	7716
250	51	107	201	412	618	1190	3353	4909	6839
300	46	97	182	373	560	1078	3038	4448	6196
350	43	89	167	344	515	992	2795	4092	5701
400	40	83	156	320	479	923	2600	3807	5303

DATA TAKEN AND REPRINTED FROM TABLE 15.1(C) IN NFPA 58, 2007 ED. ALWAYS CHECK WWW.NFPA.ORG FOR THE LATEST UPDATES.

NATURAL GAS Schedule 40 Pipe Sizing

Specific Gravity 0.60 Inlet Pressure: Less than 2 psi Pressure Drop: 0.5 in. wc.

NOMINAL PIPE SIZE (IN.)	1/2"	3/4"	1"	1-1/4"	1-1/2"	2"	2-1/2"
-------------------------	------	------	----	--------	--------	----	--------

CAPACITY IN CUBIC FEET OF GAS PER HOUR (APPROX 1000 BTU PER CU.FT.)

Length (ft.)							
10	172	360	678	1390	2090	4020	6400
20	118	247	466	957	1430	2760	4400
30	95	199	374	768	1150	2220	3530
40	81	170	320	657	985	1900	3020
50	72	151	284	583	873	1680	2680
60	65	137	257	528	791	1520	2430
70	60	126	237	486	728	1400	2230
80	56	117	220	452	677	1300	2080
90	52	110	207	424	635	1220	1950
100	50	104	195	400	600	1160	1840
125	44	92	173	355	532	1020	1630
150	40	83	157	322	482	928	1480
175	37	77	144	296	443	854	1360
200	34	71	134	275	412	794	1270
250	30	63	119	244	366	704	1120

CUT-OUT SPECIFICATIONS

		A	B	C	D
BUILT-IN GRILLS	Description	Width	Height	Depth	Countertop Overhang Width
NOVO/HONE42	42" NOVO/HONE Grill	40-3/4"	10-1/4"	21-5/8"	42"
NOVO/HONE36	36" NOVO/HONE Grill	34-3/4"	10-1/4"	21-5/8"	36"
NOVO/HONE30	30" NOVO/HONE Grill	28-3/4"	10-1/4"	21-5/8"	30"
ALTA40	40" ALTA Grill	37-3/4"	8-1/2"	20-3/4"	39-5/8"
ALTA32	32" ALTA Grill	30-5/8"	8-1/2"	20-3/4"	32-1/2"

SIDE BURNERS	Description	Width	Height	Depth	Countertop Overhang Width
NOVOPB	NOVO Power Burner	21"	10-1/4"	22-3/4"	24"
NOVODBSB	NOVO Double Side Burner	13-1/4"	10-1/4"	23-1/4"	13-7/8"
ALTAPB	ALTA Power Burner	13-3/4"	8"	19"	15-7/8"
ALTADBSB	ALTA Double Side Burner	10-3/4"	8"	20-3/4"	12-5/8"

GRIDDLE	Description	Width	Height	Depth	Countertop Overhang Width
NOVO30GRID	NOVO 30" Griddle	28-1/4"	10-3/4"	21-7/8"	30"

WARMING DRAWER	Description	Width	Height	Depth
NOVO36WD	36" Warming Drawer	34-3/8"	10"	21"

REFRIGERATION	Description	Width	Height	Depth
NOVO24DLXREF	24" Deluxe Refrigerator	25"	34-1/2"	24"
NOVO242DREF-B	24" 2-Drawer Refrigerator	24-1/8"	32-3/4"	24"
NOVO15GLASSREF	15" Glass Door Refrigerator	16-1/8"	34-3/4"	23-3/4"
NOVO15IM	15" Ice Machine	15"	33-1/2"	24"
NOVODBLKEG	24" Double Tap Kegerator	25"	34-1/2"	24"
NOVOSNGKEG	24" Single Tap Kegerator	25"	34-1/2"	24"
NOVO15WINEI	15" Wine Cooler	16-1/8"	34-3/4"	23-3/4"
NOVO24TRIM	24" Refrigerator Trim	25"	34-1/2"	
NOVO15TRIM	15" Refrigerator Trim	16-1/8"	34-3/4"	
NOVOIMTRIM	15" Ice Machine Trim	16-1/8"	33-3/4"	

SINK & BAR	Description	Width	Height	Depth	Countertop Overhang Width
ALTA/NOVO30BEV	30" Beverage Center	28"	10-1/2"	23-1/2"	29-7/8"
NOVO19SINK	19" Undermount Sink	17"	7"	14-3/8"	
NOVO15SINK	15" Drop-In Sink	see insert			
NOVO28COOLER	28" Drop-In Cooler	26"	13"	18-3/4"	
NOVO17COOLER	17" Drop-In Cooler	23-1/4"	13"	17-1/4"	

STORAGE	Description	Width	Height	Depth
NOVO17DBLSLSD	17" Double Drawer	15"	19-3/8"	21"
NOVO17TSD	17" Triple Drawer	15"	27-3/8"	21"
NOVO26UD	26" Utensil Drawer	23-1/4"	3-5/8"	21"
NOVO302DADC	30" 2-Drawer/Door Combo	27-3/8"	19-3/4"	21"
NOVO332DADC	33" 2-Drawer/Door Combo	30-1/8"	19-3/4"	21"
NOVO362DADC	36" 2-Drawer/Door Combo	33-3/8"	19-3/4"	21"
NOVO422DADC	42" 2-Drawer/Door Combo	39-3/8"	19-3/4"	21"
NOVO362DSC	36" Dry Storage Combo	36-1/4"	19-1/4"	21"
NOVO20STD	20" Single Trash Drawer	17-1/2"	24-3/4"	17-1/2"
NOVO20DBLTD	20" Double Trash Drawer	17-1/2"	24-3/8"	27-1/2"
NOVO172DPHCH	17" 2-Drawer/Paper Towel	15"	27-3/8"	21"
NOVO18SVAD	18" Single Vertical Access Door	14-1/8"	19-3/4"	
NOVO20SVAD	20" Single Vertical Access Door	17-1/4"	24-3/4"	
NOVO27SHAD	27" Single Horiz. Access Door	24-1/4"	17-3/4"	
NOVO30DBLAD	30" Double Access Doors	27-1/4"	19-3/4"	
NOVO33DBLAD	33" Double Access Doors	30-1/8"	19-3/4"	
NOVO36DBLAD	36" Double Access Doors	33-1/4"	19-3/4"	
NOVO42DBLAD	42" Double Access Doors	39-1/4"	19-3/4"	

INSULATING LINERS	Description	Width	Height	Depth
NOVO42IL	NOVO/HONE 42" Grill Liner	43"	11-1/2"	24-1/2"
NOVO36IL	NOVO/HONE 36" Grill Liner	37"	11-1/2"	24-1/2"
NOVO30IL	NOVO/HONE 30" Grill Liner	31"	11-1/2"	24-1/2"
ALTA40IL	ALTA 40" Grill Liner	40-3/8"	9-3/4"	22"
ALTA32IL	ALTA 32" Grill Liner	33"	9-3/4"	22"
NOVOPBIL	NOVO Power Burner Liner	24-3/8"	11-3/8"	24-3/8"
NOVODBSBIL	NOVO Side Burner Liner	15-5/8"	11-1/2"	24-1/4"
ALTAPBIL	ALTA Power Burner Liner	16-1/4"	9-5/8"	20-1/4"
ALTADBSBIL	ALTA Side Burner Liner	13-1/4"	9-5/8"	22"
NOVO30GRIDIL	NOVO 30" Griddle Liner	30-1/2"	11-1/2"	23-1/4"

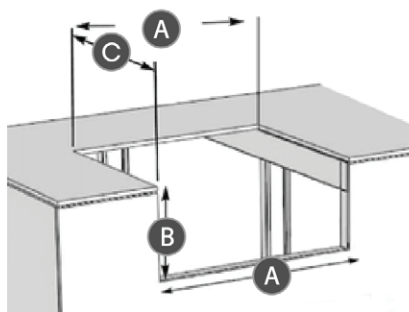
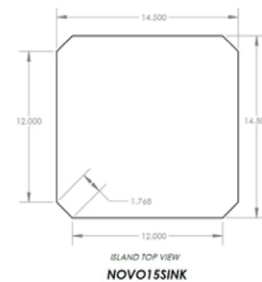

TOP VIEW

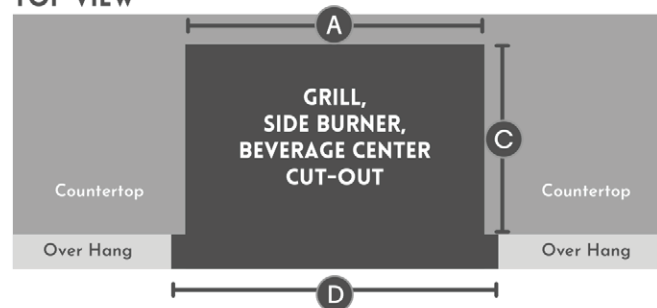

D = Notch out width of countertop overhang should be cut back to the cabinet base to allow appliance to sit flush with base.

FOR ALL BUILT-IN UNITS
Must provide proper ventilation at
all times whether LP or NG.

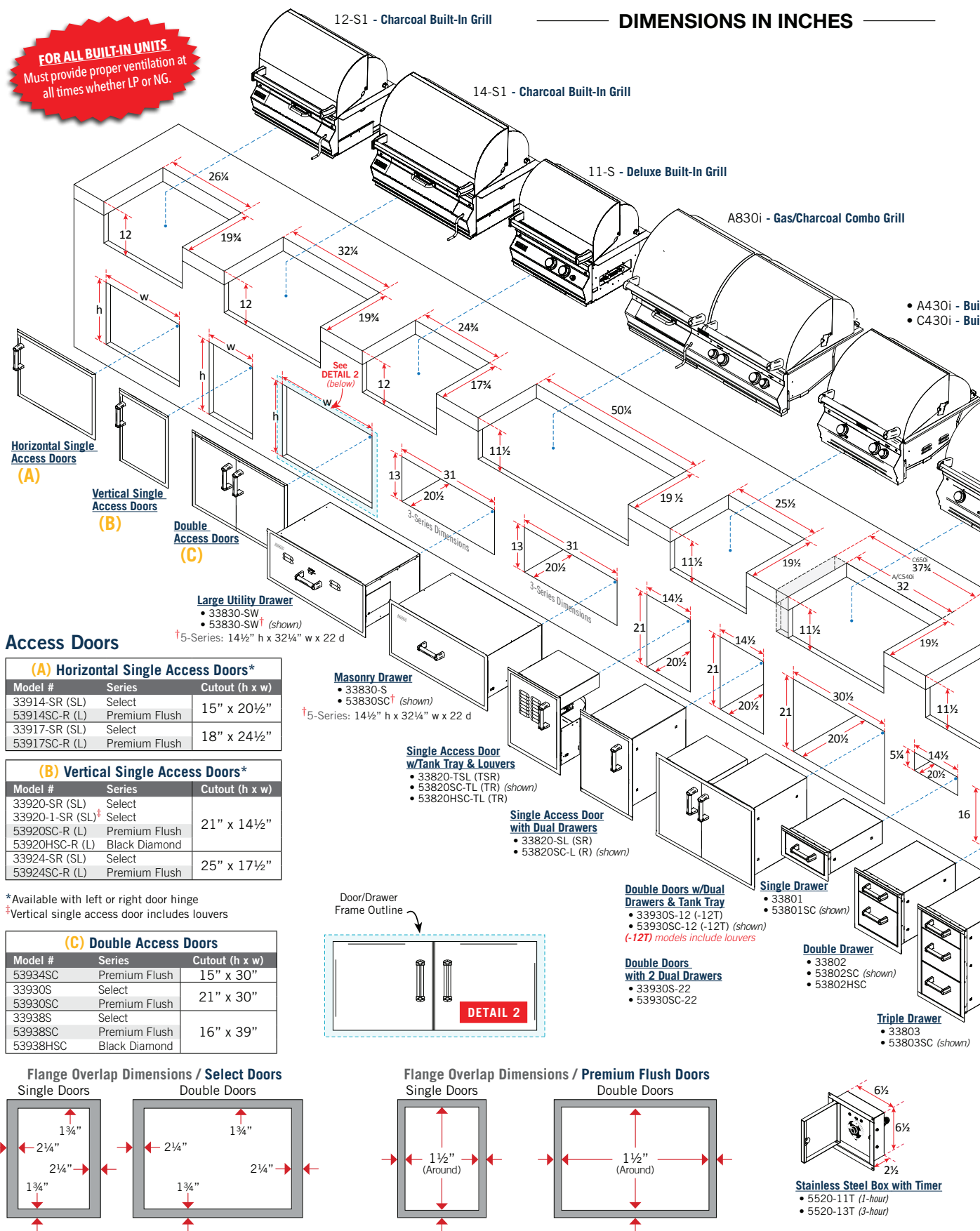

Access Doors

(A) Horizontal Single Access Doors*

Model #	Series	Cutout (h x w)
33914-SR (SL)	Select	15" x 20½"
53914SC-R (L)	Premium Flush	15" x 20½"
33917-SR (SL)	Select	18" x 24½"
53917SC-R (L)	Premium Flush	18" x 24½"

(B) Vertical Single Access Doors*

Model #	Series	Cutout (h x w)
33920-SR (SL)	Select	21" x 14½"
33920-1-SR (SL)†	Select	21" x 14½"
53920SC-R (L)	Premium Flush	21" x 14½"
53920HSC-R (L)	Black Diamond	21" x 14½"
33924-SR (SL)	Select	25" x 17½"
53924SC-R (L)	Premium Flush	25" x 17½"

(C) Double Access Doors

Model #	Series	Cutout (h x w)
53934SC	Premium Flush	15" x 30"
33930S	Select	21" x 30"
53930SC	Premium Flush	21" x 30"
33938S	Select	16" x 39"
53938SC	Premium Flush	16" x 39"
53938HSC	Black Diamond	16" x 39"

Flange Overlap Dimensions / Select Doors

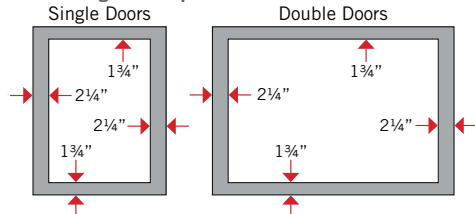

Flange Overlap Dimensions / Premium Flush Doors

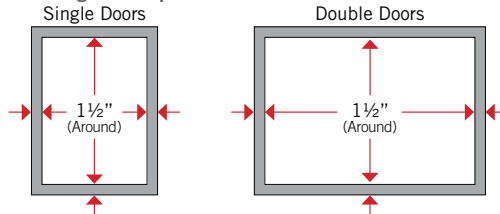

The information provided is for reference purposes only. Detailed instructions and specifications unique to the product purchased can be found in the Manufacturer's Owner's Manual.

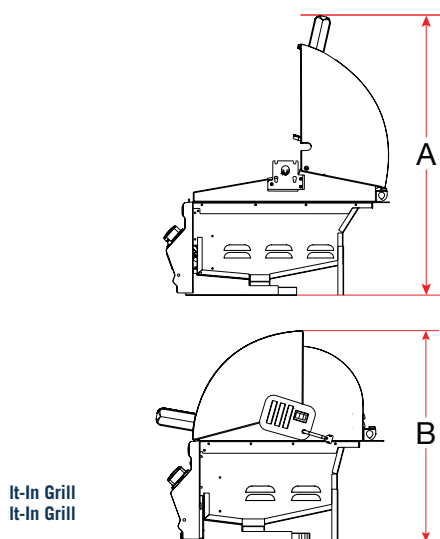

It-In Grill
It-In Grill

- A540i - Built-In Grill (shown)
- C540i - Built-In Grill
- C650i - Built-In Grill

- A660i - Built-In Grill
- E660i - Built-In Grill (shown)
- E660i - Built-In Gourmet Griddle

- A790i - Built-In Grill
- E790i - Built-In Grill (shown)
- H790i - Built-In Grill

FOR COUNTER-TOP OVERHANG
A notch must be cut into the overhang to allow the grill face to sit flush with the front wall. Also allow clearance for control panel removal.

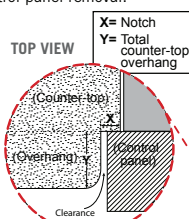

- E1060i - Built-In Grill

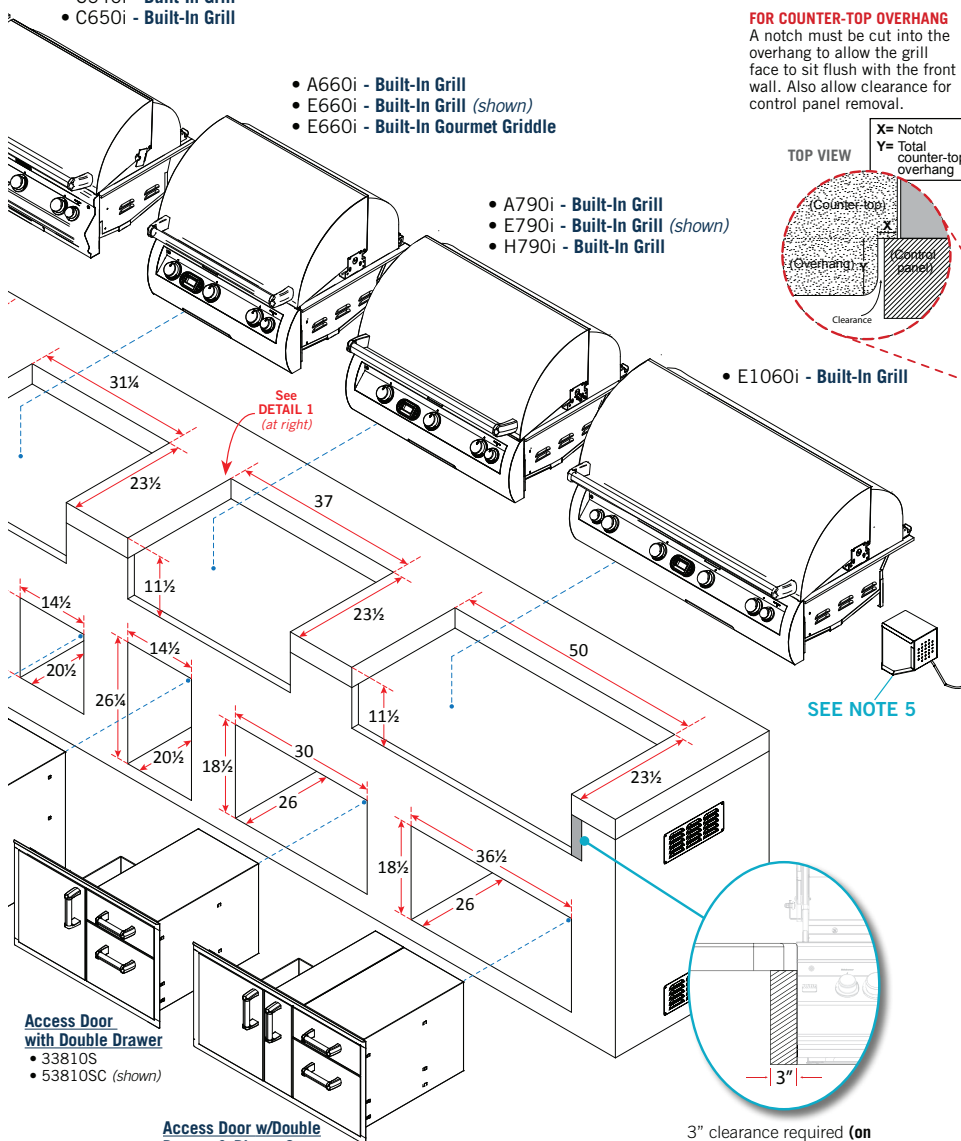

Access Door with Double Drawer
• 33810S
• 53810SC (shown)

Access Door w/Double Drawer & Platter Storage
• 33816S
• 53816SC (shown)

3" clearance required (on both sides) to access Master Switch & Meat Probe when using material that extends out from island surface.

OUTDOOR KITCHEN CONSIDERATIONS

- Provide ventilation in island for gas vapors to escape. Allow at least four ventilation openings (two at floor level and two 16" above floor 10 in² each) at opposing ends/sides
- Carefully consider grill size & accessories needed
- Combustible construction requires insulating liner
- Select Natural or Propane (LP gas)
- Determine total gas consumption for supply line size
- Access is required to gas connections and shut off valve
- Plan location of propane tank away from grill and appliances
- Always refer to the installation and operating instructions of your Fire Magic® grill and/or accessories for installation guidelines & safety warnings, before starting your project
- Always check all gas connections for leaks

LOCATION

- Identify outdoor area where grill will be installed
- Determine the utilities needed (gas, water, electricity, drainage, etc.)
- Consider element exposure (sun, wind direction*, weather, etc.)
* Wind blowing into or across the rear oven lid vent can cause poor performance and/or dangerous overheating. Orient the grill so that the prevailing wind blows toward the front of the grill.

MATERIALS

- Foundation - concrete
- Base - brick, stone, stucco, concrete
- Counter-top - tile, granite, marble, concrete

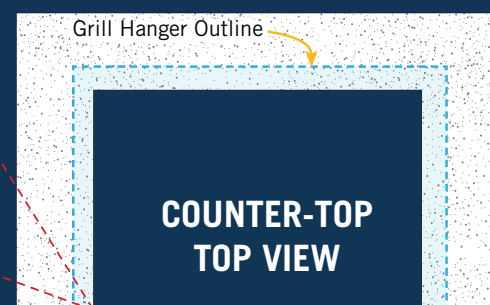

DETAIL 1

Grill hanger measures $1\frac{1}{2}$ " all around.

Notes

1. There is a hanger on three sides of each grill. You must allow clearance for the hanger (SEE DETAIL 1).
2. The control panel (face) of the grills is **wider** than the cutout width. This conceals the cutout space on the left & right hand sides.
3. Clearance of 10" on each side of the oven is recommended for unrestricted operation of lid and rotisserie and at least 3" at the rear flange for ease of maintenance and proper operation. (18" from combustible surroundings on each side and rear is required)
4. Insulating liners must be used & are available for combustible surrounds (See page 6).
5. The rotisserie motor on all models is located on the right side of the grill. Optional Reverse Brackets are available to mount rotisserie motor on opposite side. ONLY units ordered with back burner option come with rotisserie kit and brackets.

The information provided is for reference purposes only. Detailed instructions and specifications unique to the product purchased can be found in the Manufacturer's Owner's Manual.

CUT OUT DIMENSIONS

All Built-In grill models available in Natural Gas with Propane conversion kit included.

All Dimensions are in Inches

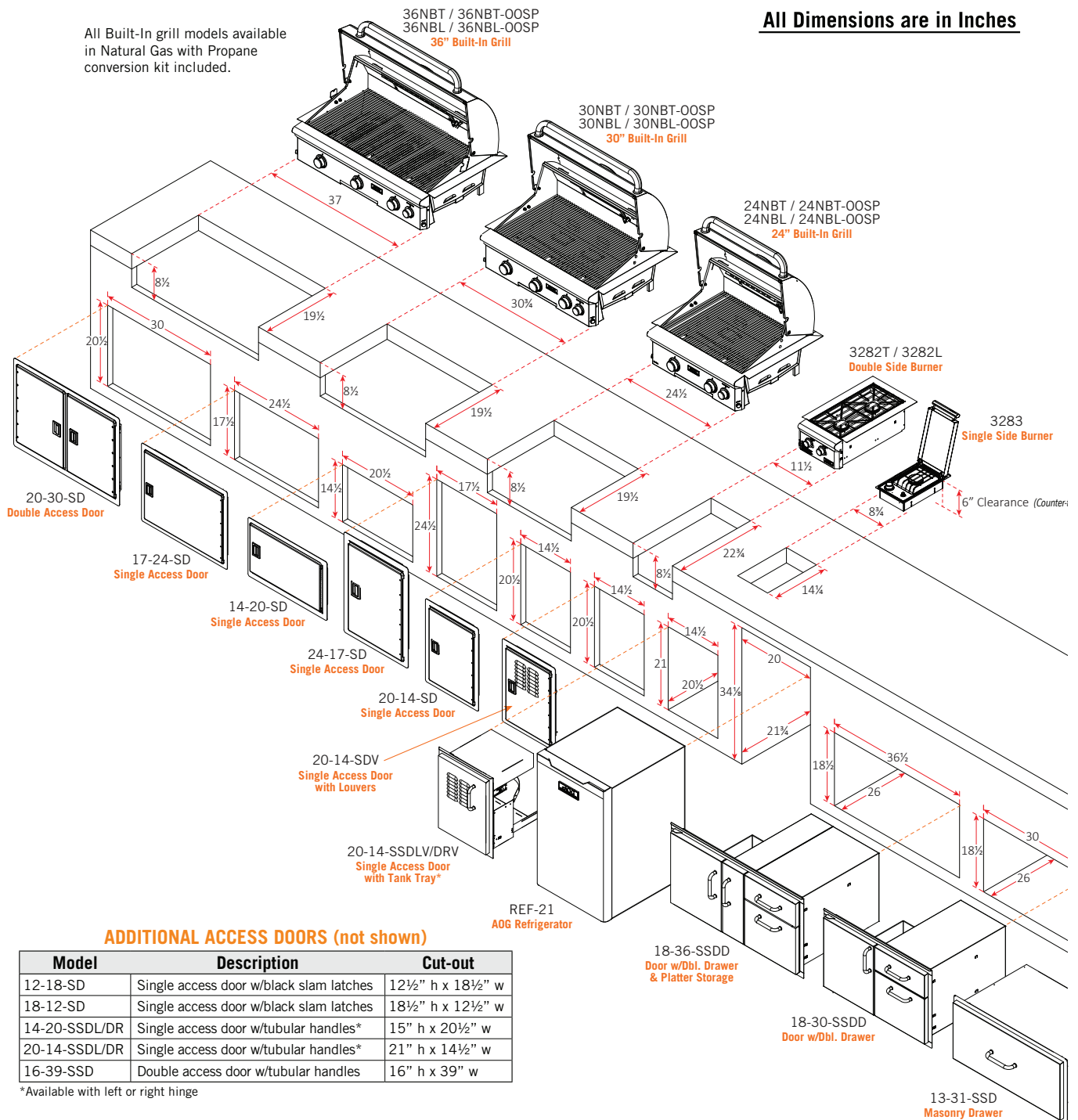

Overlap Dimensions / Doors w/black slam latches

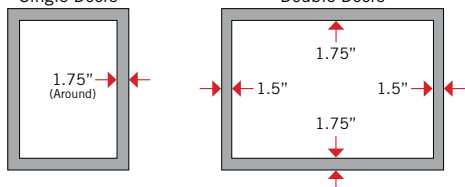

Overlap Dimensions / Doors w/tubular handles

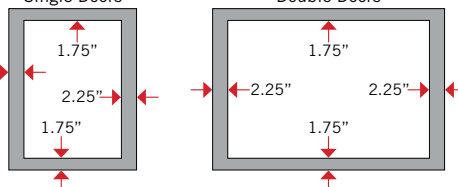

The information provided is for reference purposes only. Detailed instructions and specifications unique to the product purchased can be found in the Manufacturer's Owner's Manual.

CUT OUT DIMENSIONS

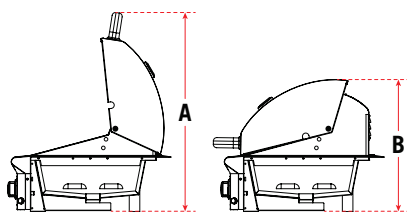

Built-In Grills Height Dimensions

Description	Hood Open (A)	Hood Closed (B)
24NBT/24NBL	30½"	20"
30NBT/30NBL	30½"	20"
36NBT/36NBL	30½"	20"

top to unit bottom)

Grill Insulating Liners

(must be used when installing in a combustible island)

Model	Description	"A" Cut-out
24-IL-C	24" Grill Insulating Liner	28⅞"
30-IL-C	30" Grill Insulating Liner	34⅞"
36-IL-C	36" Grill Insulating Liner	40⅞"

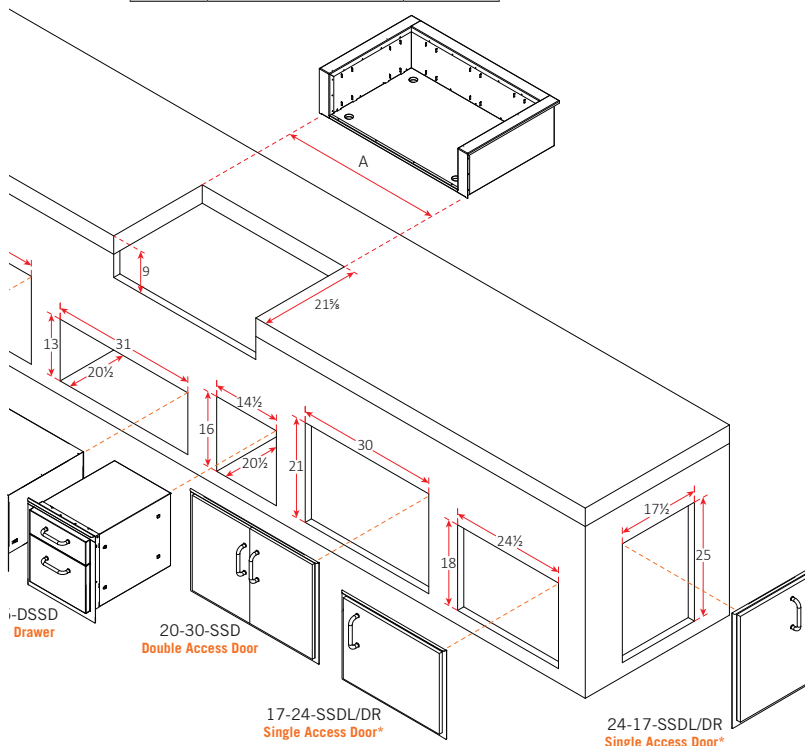

* Available with left or right hinge

TOP VIEW

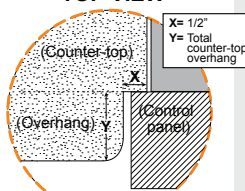

SIDE VIEW

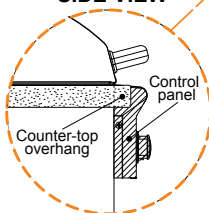

ISLAND COUNTER-TOP OVERHANG

The control panel is designed to sit flush against the enclosure front wall. If the enclosure counter-top extends beyond the front wall, creating a counter-top overhang, it must be cut flush with the front wall for the width of the control panel or a gap will be created exposing the forward portions of the left and right side grill fire walls. See illustrations below.

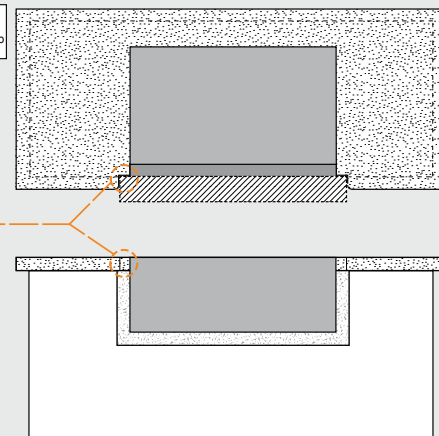

"L" SERIES ELECTRICAL SPECIFICATIONS

- "L" Series grills require 120VAC (5 AMP min.) power to operate
- Power supply rating - 120VAC / 0.3A / 60 Hz
- Oven lights rating - 12V / 10 watt halogen bulb

"L" SERIES BUILT-IN GRILL WIRING DIAGRAM *

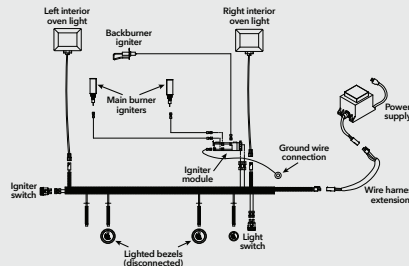

*24" model shown. Model wire diagrams vary between models, a wire diagram specific to each unit can be found affixed to the inside of the control panel.

OUTDOOR KITCHEN CONSIDERATIONS

- Carefully consider grill size & accessories needed
- Combustible construction requires insulating liner
- Select Natural or Propane (LP gas)
- Determine total gas consumption for supply line size
- Access required to gas connections and shut off valve
- Plan location of propane tank away from grill and appliances
- Always refer to the installation and operating instructions of your American Outdoor Grill® and/or accessories for installation guidelines & safety warnings before starting your project
- Always check all gas connections for leaks
- Provide ventilation in island for gas vapors. Allow at least four ventilation openings (two at floor level and two 16" above floor 10 in² each) at opposing ends/sides

LOCATION

- Identify outdoor area where grill will be installed
- Determine the utilities needed (gas, water, electricity, drainage, etc.)
- Consider element exposure (sun, wind direction, weather, etc.)

MATERIALS

- Foundation - concrete
- Base - brick, stone, stucco, concrete
- Counter top - tile, granite, marble, concrete

Warranty Reference Guide

It is recommended that you contact RMI's Technical Support or the Manufacturer's Technical Support to troubleshoot the issue before replacing parts. For propane and natural gas related claims please be prepared to supply the inlet/outlet gas pressure when you call. Please provide complete model number, serial number and a detailed description of what is wrong.

Please submit your claim by using the form on our website at www.raymurray.com, or email us at warranty@raymurray.com.

Always refer to the manufacturer's instruction manual for detailed information on the conditions, exclusions, and procedures regarding the individual product warranty. This page is a warranty reference guide and is subject to change without notice.

NOVO

Gas Appliances (Grills, Side/Power Burners, Burners, Grids, Heat Zone Separators)	Limited Lifetime
Cold Storage and Sinks	Limited Lifetime on Coolers
Drains/Faucets	3 Years
Refrigeration (15" & 24" Models) Construction Including Compressors	3 Years
Refrigeration (15" & 24" Models) Parts	3 Years
Drawers/Doors, Liners & Carts	Limited Lifetime
Warming Drawer, Electrical	3 Years
Vent Hood SS Construction	5 Years
Parts (Bulbs, Wire Harness, Lights)	3 Years

Fire Magic Grills - Echelon / Aurora Series

Cast SS Burners, Cooking Grids and SS Housing	Lifetime
Brass Burners and Valves, Manifold Assy, Back Burner Assy (except ignition system) and Inner Liners	15 Years
Electric Grills, SS Cooking Grids and SS Housings	10 Years
Infrared Burner, Flavor Grids and Charcoal SS Grills	5 Years
Side Burners and Other Grill Components	3 Years
Grill Ignition Systems, Electronic Components, Accessories	1 Year

Phoenix

SS Fabricated Models, Grill Top & Bottom, Control Panel, Column & Base, Burner, Side Shelves & Drip Pan	10 Years
Cast Aluminum End Cap Models, Grill Top & Bottom (Paint Excluded), Control Panel, Column & Base, SS Grids	Limited Lifetime
SS Burners, Grids, Side Shelves, Drip Pan & Fasteners	10 Years
Black Aluminized Steel Grill Top & Bottom (Paint Excluded)	5 Years
All Other Components Including Ignition System & Gas Valve Knobs, Wheels	1 Year

MHP Grills

Castings, SS Burners, SS Cooking Grids, SS Warming Racks, Control Panel	Lifetime
Ignitor systems, Gas Valve, Patio Base, Knobs, Rock Grate	1 Year
Infrared Burners, Porcelain Briquettes	5 Years

Bromic

Parts	1 Year
-------	--------

American Outdoor Grill

SS Burners	Limited Lifetime
Ignition Systems and Accessories (side burners, motors, thermometers)	1 Year
Infrared Burners and Vaporizer Panels	3 Years
All other parts	10 Years

Broilmaster

Aluminum Grill Housing (except paint), SS Cooking Grids, Griddles, Warming Rack, Bowtie Burner, SS Carts and SS Mountings and SS Built-in Components	Lifetime
H-Series, Q-Series, R3B SS Burners and Side Burners	10 Years
Infrared Burners on R3 & R3B, Flare Buster Ceramic Flavor Enhancers, Painted Electro-Galvanized Steel Components and SS Smoker Shutter	5 Years
Porcelain Coated Steel Briquet Racks, Chrome-Plated Warming Rack, Stainless Steel Flavor Screen and Stainless Steel Heat Shield	2 Years
Valves, Knobs, Ignitors, Labels, Hose Fitting, Grease Cups, and All Other Parts and Accessories	1 Year

Primo Grills and Smokers

All Ceramic Parts and Burners	Limited Lifetime
All Metal Parts	5 Years
Thermometer and Felt Gasket	30 Days
Cast Iron Parts, Valves, Knobs and Accessories	1 Year

American Fyre Designs

All GFRC Fire Features and Burners	3 Years
Electric Components, Valves, Controls and Accessories	1 Year

Firegear

Construction, Manufacturing Defects, SS Burners and Pans	Lifetime
Gas Valves, Spark Igniter, Pilot Assemblies	5 Years
AWS/TFS/TMSI/MT Electronic Components	5 Years
Refractory Log Sets, RTF/Enclosures and Skytech Manufactured Optional Controls	5 Years

Ignite. Invite. Inspire.

FIREMAGIC®

real^{fyre}™
PREMIUM GAS LOGS



**AMERICAN
FYRE DESIGNS**
Outdoor Products Collection

AOG
AMERICAN OUTDOOR GRILL

800.332.3973 | rhpetererson.com

CRAFTED WITH PRIDE  IN THE USA

