

outdoor

2021 PRODUCT CATALOG



Visit us Online!



WWW.RAYMURRAY.COM

- Place Orders
- Check Inventory
- Access Resources

Register for Access Now!



Follow us 



/rmihearthgrill



/company/raymurray



/rmi_hearthgrill



/rmi_hearthgrill



2021 Grill and Outdoor Living Products Catalog

Table of Contents

Outdoor Kitchen Products

Twin Eagles	7-16
Fire Magic.....	17-33
Delta Heat.....	34-38
American Outdoor Grill (AOG)	39-43
Del Sol	44-46

Portable Grills and Smokers

Broilmaster.....	47-59
MHP Grills	60-64
Camp Chef.....	77
Phoenix.....	65-66
Primo	67-76

Outdoor Fire Features and Fireplaces

American Fyre Designs (AFD).....	78-82
Astria	83-96
Carol Rose by Empire	97-101
Firegear Outdoor	102-119
Majestic	120-125
Montigo.....	126-129
Warming Trends	130-136

Outdoor Heating

Bromic..	137-140
Dimplex.....	141-142

Specialty Outdoor Products

Endless Summer	145
Patio Comfort Elements (PCE).....	143-144
Skeetervac.....	145

Installation/Repair Parts and Accessories

Outlet Boxes and Accessories	146-147
Cylinders	147
MHP Replacement Parts	148

Reference Information

Pipe Sizing Charts	149
Warranty Guide.....	160

Built-In Cut Out Dimensions

Twin Eagles	150-152
Fire Magic.....	154-155
Delta Heat.....	153
American Outdoor Grill (AOG)	156-157
Del Sol	158-159

OUR DEDICATED TEAM

PRINCIPAL OWNERS

Ray Murray Inc. is dedicated to proactively participating in the growth of:

- Our Customers' businesses
- The Propane, Hearth, Heating, Outdoor Living and Energy Industries
- Our Team and each Team member

We recognize that advancements in all three areas are critical to our company's success. Dedication and creativity of our loyal employees, many with over 20 years of service create the core of our achievements toward these goals.



Clockwise from top left: Jim, Ray III & John Murray, Mike & Jeff Hopsicker

PRODUCT MANAGEMENT, PURCHASING & TECHNICAL SERVICES



RMI - Product Management
From left: Jim Wiltshire, Mark Jenny
Bottom: John Murray, Linsey Fluty



RMI - Materials Purchasing
From left: Brenda Curry, Nick Ide
Inset: Tina Edwards



RMI - Technical Services
From left: Chris Wolfe, Geoff Barstow
Inset: Keith Szczepanski

CUSTOMER SERVICE



RMI - Lee, MA
Clockwise from back left: Burt Ball, Fran Zerbato, Tony Viola, Lynne Frederick, Jeff Heller, Debbie Brazie



RMI - Bensalem, PA
From left: Lisa Rhodes, Tom Helt



RMI - Flint, MI
From left: Nicole Finley, Darla Bussinger, Stacey Tewksbury



RMI - Goldsboro, NC
From left: Shawn Moore, Leigh Howell, Daniella Gardino

OUR DEDICATED TEAM

SALES



Casey Harvey
Vice President of Sales



Cassandra Barry



Ben Brewer



Philip Briggs



Chris Cameron



Walter Carroll



Greg Dengler



Shaun Huggins



Woody Marcus



Kirk Meloney



Michael McFadden



Chris Newkirk



Paul Schwartz



Steve Steller



Andrew Vogl



Kevin Bayley

WAREHOUSE



RMI - Lee, MA

From left: Jason Hubbard, Chris Prior, Mark Cardillo, Vinnie Cardillo, Joe Burke, Bruce Miner, Rob Caffrey, Vernard Ilagan



RMI - Bensalem, PA

From left: Jesse Roman, Dave Acevedo, Hank Siffel, Beverly Wagner



RMI - Flint, MI

From left: Matt Crawford, Doug Tabor, Jim McIntyre, Ron McCullough

ADMINISTRATIVE SERVICES



RMI - Goldsboro, NC

From left: Kevin McRae, Chuck Long, James Cox, Calvin Jackson,



RMI - Lee, MA

Clockwise from left: Keith Ives, Rick Maxstadt, Thao Le, Kate Reynolds, Scott Porter, Chris Clark, Gabrielle Vanderpool, Kim Lindsay & Kathy Consolati
Inset: Debbie Ward



RMI - Goldsboro, NC

From left: Karen Wellman, Jimmy Doss, Wanda Long



RMI Management Team Contacts

Name	Title	Email	Phone
Michael Hopsicker	President & CEO	mhopsicker@raymurray.com	413-243-9501
Rick Maxstadt	Chief Financial Officer	rmaxstadt@raymurray.com	413-243-9505
Casey Harvey	Vice President of Sales	charvey@raymurray.com	413-243-9465
Scott Porter	Vice President of Operations	sporter@raymurray.com	413-243-9413
Kathy Consolati	Director of Administrative Services	kconsolati@raymurray.com	413-243-9497
Linsey Fluty	Product Manager - Hearth & Grill	lfluty@raymurray.com	810-275-9212
Mark Jenny	Product Manager - Compressed Gas	mjenny@raymurray.com	413-243-9482
John Murray	Product Manager - LP Products Group	jemurray@raymurray.com	215-244-8308
Jim Wiltshire	Product Manager - LP Products Group	jwiltshire@raymurray.com	215-244-8310
Chris Wolfe	Manager - Technical Support	cwolfe@raymurray.com	413-243-9406

Regional Sales Manager Contacts

Sales Manager	Territory	Email	Cell Phone
Cassandra Barry	Propane Specialist - CT, MA, ME, NH, RI & VT	cbarry@raymurray.com	413-822-7222
Ben Brewer	Eastern North Carolina	bbrewer@bestandlangston.com	919-222-8351
Philip Briggs	KY, TN, WV, Western MD	pbriggs@bestandlangston.com	304-633-9508
Chris Cameron	Propane Specialist NJ, PA & Long Island	ccameron@raymurray.com	215-347-4232
Walter Carroll	Hearth & Grill Specialist - New Jersey & Pennsylvania	wcarroll@raymurray.com	413-464-6861
Greg Dengler	Florida, Alabama, Southern Georgia	gdengler@raymurray.com	267-374-1512
Shaun Huggins	Hearth & Grill Specialist - CT, MA, RI & E. NY	shuggins@raymurray.com	413-281-4864
Woody Markus	Ohio, Eastern Michigan	wmarkus@raymurray.com	419-345-1240
Kirk Meloney	Hearth & Grill Specialist - ME, NH & VT	kirk.meloney@outlook.com	603-387-2551
Michael McFadden	Western NC, South Carolina & Northern Georgia	mmcfadden@bestandlangston.com	803-530-1478
Chris Newkirk	Delaware, Maryland, Virginia	cnewkirk@raymurray.com	859-585-7680
Paul Schwartz	Hearth & Grill Specialist - NYC, Westchester Co. & Long Island	principledmarketing1@gmail.com	516-668-1669
Steve Steller	IL, IN, Western MI, MN & WI	ssteller@raymurray.com	413-478-0216
Andrew Vogl	Propane Specialist - NY (except Long Island), All Products - Western NY	avogl@raymurray.com	413-644-6137
Kevin Bayley	LP Business Development Manager	kbayley@raymurray.com	413-281-9023

RMI Locations



WWW.RAYMURRAY.COM

800-628-5044

www.raymurray.com

Regional Outdoor Brands

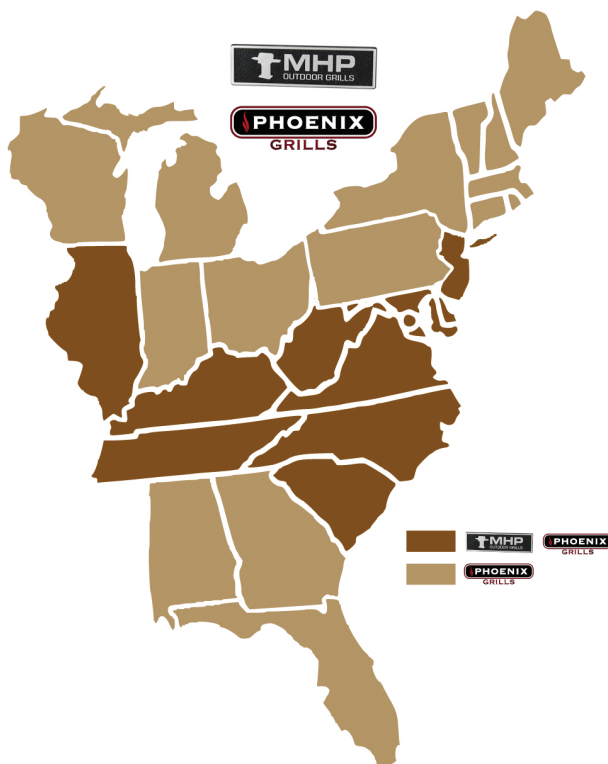
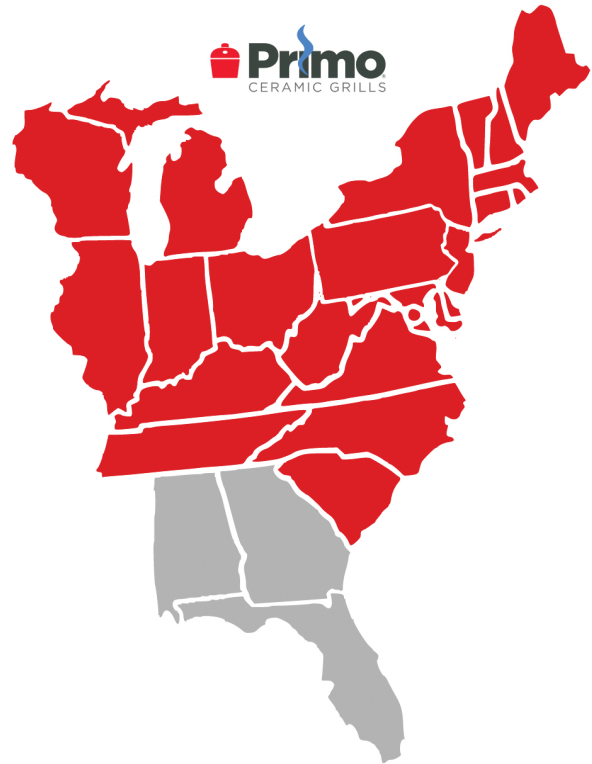
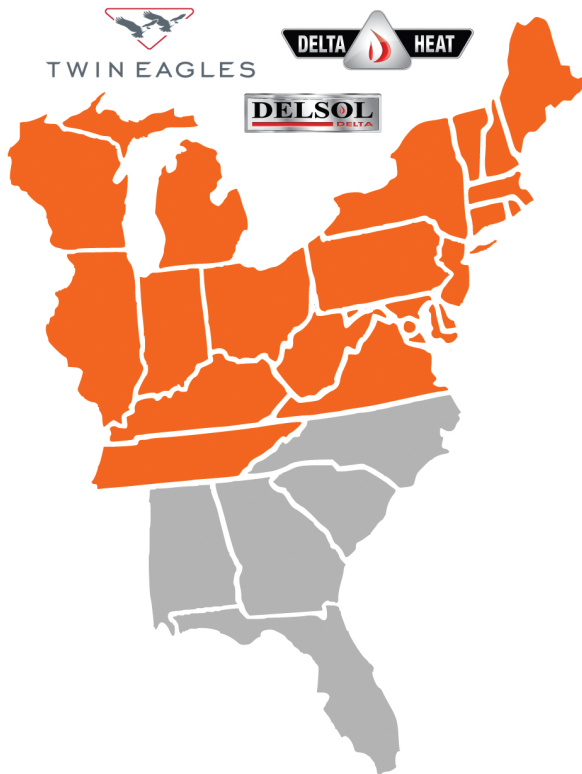

INNOVATION OUTDOORS

Step into an aficionado's outdoor kitchen. Admire the sleek, luxurious, meticulously engineered grills, as beautiful as they are high performance. Get up close and personal. You'll appreciate the unique and innovative designs, precisely cut and shaped by our master craftspeople from the finest stainless steel. Enjoy grilling, eating and spending time together as much as we do – making memories that linger long after the grill cools down.



TWIN
EAGLES.
INNOVATION
AND
INSPIRATION
ON FIRE.™



twineaglesgrills.com
Call 800 628 5044 to learn how you can become an authorized dealer.

© 2020 Twin Eagles, Inc., 13259 East 166th Street Cerritos, CA 90703





Prices Reflect July 1st Price Increase

Model No.	Description	List Price
The Eagle One		
Features:		
<ul style="list-style-type: none"> • Ambient Indigo Illumination • Concealed Heavy Duty Rotisserie System • Exact Control Illumination • Black Glass Infrared Rotisserie Burner • Temp Rack™ Illumination • Chef Grade Hexagonal Grates 		
54" Super Premium Grills		
TE1BQ54RSL ❖	54" Super Premium Gas Grill with Black Glass Infrared Rotisserie Burner and Sear Zone - LP	\$11,646.59
TE1BQ54RSN	54" Super Premium Gas Grill with Black Glass Infrared Rotisserie Burner and Sear Zone - NG	\$11,646.59
CKLP-TE1BQ54	NG to LP Conversion Kit	\$78.41
54" Covers & Base Options		
VCE1BQ54	54" Vinyl Cover, Eagle One, Built-In	\$282.95
VCE1BQ54F	54" Vinyl Cover, Eagle One, Freestanding	\$385.23
TEGB54SD-B	54" Grill Base w/Storage Drawers, Two Drawers	\$2,396.59
42" Super Premium Grills		
TE1BQ42RSL	42" Super Premium Gas Grill with Black Glass Infrared Rotisserie Burner and Sear Zone - LP	\$9,964.77
TE1BQ42RSN	42" Super Premium Gas Grill with Black Glass Infrared Rotisserie Burner and Sear Zone - NG	\$9,964.77
CKLP-TE1BQ	NG to LP Conversion Kit	\$78.41
42" Covers & Base Options		
VCE1BQ42	42" Vinyl Cover, Eagle One, Built-In	\$237.50
VCE1BQ42F	42" Vinyl Cover, Eagle One, Freestanding	\$328.41
TEGB42SD-B	42" Grill Base w/Storage Drawers, Single Door	\$2,328.41
36" Super Premium Grills		
TE1BQ36RSL ❖	36" Super Premium Gas Grill with Black Glass Infrared Rotisserie Burner and Sear Zone - LP	\$9,271.59
TE1BQ36RSN	36" Super Premium Gas Grill with Black Glass Infrared Rotisserie Burner and Sear Zone - NG	\$9,271.59
CKLP-TE1BQ	NG to LP Conversion Kit	\$78.41
36" Covers & Base Options		
VCE1BQ36	36" Vinyl Cover, Eagle One, Built-In	\$226.14
VCE1BQ36F	36" Vinyl Cover, Eagle One, Freestanding	\$305.68
TEGB36SD-B	36" Grill Base w/Storage Drawers, Single Door	\$2,146.59



TE1BQ42RS Premium Grill

SOME BRANDS ARE ONLY AVAILABLE IN SELECTED AREAS, SEE PAGE 6 OR CONTACT YOUR REGIONAL SALES MANAGER FOR MORE INFO.

Pricing, model numbers and availability are subject to change without notice.

Prices Reflect July 1st Price Increase



TWIN EAGLES

Features:

- Internal Halogen Lights • Exclusive Control Illumination • Extra Large - 3 Position Warming and Cooking Rack
- High Polished Accents • Hot Surface Ignition • Hexagonal Cooking Grates
- Large Capacity Smoker Box

Model No.	Description	List Price
54" Built-In Premium Grills		
TEBQ54: 4 Main Burners - 25,000 BTU each, Primary Cooking Surface 50"x20" (1,000 sq. in.)		
TEBQ54RS-CL	54" Gas Grill Head Only with Infrared Rotisserie and Sear Zone - LP	\$8,737.50
TEBQ54RS-CN	54" Gas Grill Head Only with Infrared Rotisserie and Sear Zone - NG	\$8,737.50
54" Grill Cover and Base Options		
VCBQ54	54" Built-In Grill Cover	\$237.50
VCBQ54F	54" Freestanding Grill Cover	\$351.14
TEGB54SD-B	54" Grill Base w/ Storage Drawers, Two Doors	\$2,396.59

42" Built-In Premium Grills		
TEBQ42: 3 Main Burners - 25,000 BTU each, Primary Cooking Surface 38"x20" (760 sq. in.)		
TEBQ42RS-CL	42" Gas Grill Head Only with Infrared Rotisserie and Sear Zone - LP	\$7,453.41
TEBQ42RS-CN	42" Gas Grill Head Only with Infrared Rotisserie and Sear Zone - NG	\$7,453.41
TEBQ42R-CL	42" Gas Grill Head Only with Infrared Rotisserie - LP	\$7,214.77
TEBQ42R-CN	42" Gas Grill Head Only with Infrared Rotisserie - NG	\$7,214.77
TEBQ42G-CL	42" Gas Grill Head Only - LP	\$6,521.59
TEBQ42G-CN	42" Gas Grill Head Only - NG	\$6,521.59
42" Grill Cover and Base Options		
VCBQ42	42" Built-In Grill Cover	\$203.41
VCBQ42F	42" Freestanding Grill Cover	\$294.32
TEGB42SD-B	42" Grill Base w/ Storage Drawers, Single Door	\$2,328.41

Freestanding Side Burner Option

TESB132F-CL ❖	13" Freestanding Grill Attachment Double Side Burner - LP	\$1,669.32
TESB132F-CN	13" Freestanding Grill Attachment Double Side Burner - NG	\$1,669.32



TEBQ42R-C Grill Head

TEBQ42R-C Grill Head
with Side Burner and Base

TEBQ54R-C Grill Head

SOME BRANDS ARE ONLY AVAILABLE IN SELECTED AREAS, SEE PAGE 6 OR CONTACT YOUR REGIONAL SALES MANAGER FOR MORE INFO.

Pricing, model numbers and availability are subject to change without notice.

❖ - Non-Stock, Special Order - NO RETURNS or CANCELLATIONS



Prices Reflect July 1st Price Increase

Model No.	Description	List Price
36" Built-In Premium Grills		
TEBQ36: 3 Main Burners - 25,000 BTU each, Primary Cooking Surface 32"x20" (640 sq. in.)		
TEBQ36RS-CL	36" Gas Grill with Infrared Rotisserie and Sear Zone - LP	\$6,601.14
TEBQ36RS-CN	36" Gas Grill with Infrared Rotisserie and Sear Zone - NG	\$6,601.14
TEBQ36R-CL	36" Gas Grill Head Only with Infrared Rotisserie - LP	\$6,407.95
TEBQ36R-CN	36" Gas Grill Head Only with Infrared Rotisserie - NG	\$6,407.95
TEBQ36G-CL	36" Gas Grill Head Only - LP	\$5,817.05
TEBQ36G-CN	36" Gas Grill Head Only - NG	\$5,817.05
36" Grill Cover and Base Options		
VCBQ36	36" Built-In Grill Cover	\$192.05
VCBQ36F	36" Freestanding Grill Cover	\$271.59
TEGB36-B	36" Grill Base, Double Doors	\$1,669.32
TEGB36SD-B	36" Grill Base, w/ Storage Drawers, Single Door	\$2,146.59
30" Built-In Premium Grills		
TEBQ30: 2 Main Burners - 25,000 BTU each, Primary Cooking Surface 26"x20" (520 sq. in.)		
TEBQ30RS-CL ❖	30" Gas Grill with Infrared Rotisserie and Sear Zone - LP	\$5,305.68
TEBQ30RS-CN	30" Gas Grill with Infrared Rotisserie and Sear Zone - NG	\$5,305.68
TEBQ30R-CL ❖	30" Gas Grill Head Only with Infrared Rotisserie - LP	\$4,885.23
TEBQ30R-CN ❖	30" Gas Grill Head Only with Infrared Rotisserie - NG	\$4,885.23
TEBQ30G-CL	30" Gas Grill Head Only - LP	\$4,419.32
TEBQ30G-CN	30" Gas Grill Head Only - NG	\$4,419.32
30" Grill Cover and Base Options		
VCBQ30	30" Built-In Grill Cover	\$169.32
VCBQ30F	30" Freestanding Grill Cover	\$248.86
TEGB30-B	30" Grill Base, Double Doors	\$1,396.59
TEGB30SD-B ❖	30" Grill Base, w/ Storage Drawers, Single Door	\$1,907.95
Freestanding Side Burner Option		
TESB132F-CL ❖	13" Freestanding Grill Attachment Double Side Burner - LP	\$1,669.32
TESB132F-CN	13" Freestanding Grill Attachment Double Side Burner - NG	\$1,669.32

TEBQ36RS-C
Grill HeadTEBQ30G-C
Grill Head

SOME BRANDS ARE ONLY AVAILABLE IN SELECTED AREAS, SEE PAGE 6 OR CONTACT YOUR REGIONAL SALES MANAGER FOR MORE INFO.

Pricing, model numbers and availability are subject to change without notice.

Prices Reflect July 1st Price Increase



TWIN EAGLES

Model No.	Description	List Price
Salamangrill		
Features: <ul style="list-style-type: none"> Generates 1,700 Degrees of Heat at the Burner Surface in 90 Seconds 15,000 BTU Infrared Burner 4 Level Position Carriage Rack 13" Pizza Stone Included 		
TESG24L	24" Salamangrill, Built-In Application - LP	\$1,726.14
TESG24N	24" Salamangrill, Built-In Application - NG	\$1,726.14
TSGB24	24" Salamangrill Pedestal Base (must order for freestanding application)	\$1,373.86



TESG24 Salamangrill Built-in



TESG24 Salamangrill on TSGB24 Base

Charcoal Grill		
Features: <ul style="list-style-type: none"> Seamless Welds and Signature Hi-Polished Accents Double Lined Hood (front & sides) Temperature Gauge Warming / Cooking Rack Adjustable Charcoal Tray & Air Temperature Control Louvers 		
TECG30-C ❖	30" Charcoal Grill	\$3,612.50
30" Grill Cover and Base Options		
VCBQ30	30" Built-In Grill Cover	\$169.32
VCBQ30F	30" Freestanding Grill Cover	\$248.86
TEGB30SD-B ❖	30" Grill Base w/Storage Drawers, Single Door	\$1,907.95
TEGB30-B	30" Grill Base, Double Doors	\$1,396.59



TECG30-C Charcoal Grill

SOME BRANDS ARE ONLY AVAILABLE IN SELECTED AREAS, SEE PAGE 6 OR CONTACT YOUR REGIONAL SALES MANAGER FOR MORE INFO.

Pricing, model numbers and availability are subject to change without notice.

❖ - Non-Stock, Special Order - NO RETURNS or CANCELLATIONS



Prices Reflect July 1st Price Increase

Model No.	Description	List Price
Pellet Grill & Smoker		
TEPG36G	36" Twin Eagles Pellet Grill & Smoker	\$7,305.68
TEPG36R	36" Twin Eagles Pellet Grill & Smoker w/Rotisserie	\$7,907.95
TEPGB36	36" Twin Eagles Pellet Grill & Smoker Grill Base	\$1,805.68
TESD361-B	36" Pellet Storage Drawer	\$1,021.59
TEPIJ36	36" Insulating Jacket for Pellet Grill & Smoker	\$976.14
VCPG36	36" Built-In Grill Cover	\$203.41
VCPG36F	36" Freestanding Grill Cover	\$248.86

Pellet Grill by Twin Eagles

Wood Fired Pellet Smoker & Grill

The NEW Twin Eagles Wood Fired Pellet Smoker & Grill combines the ultimate in performance and convenience, setting the standard for premium pellet grills. Accurate and versatile temperatures from 140° to 725°. Smoke, Bake, Grill, Sear & Rotisserie Cooking features deliver amazing results at the push of a button. Built-in or Cart available.



TEPG36 features:

Robust features. Ultimate performance.

- Touch Screen Control
- Wi-Fi Enabled App
- Concealed Heavy-Duty Rotisserie System
- 2 Independent Drip Drawers
- 3 Temperature Probes
- 3-Tiered cooking racks
- 3 Stainless steel Hanger Hooks
- All 304 stainless steel, seamless heli-arc welded construction and signature hi-polished accents
- Internal halogen lights for nighttime cooking
- Variable speed fan
- Heavy duty 120V auger motor
- Removable burner pot for easy cleaning and maintenance
- SmokePlus™ feature to quickly infuse natural smoke flavor
- Pellet storage drawer available for built-in applications



Watch Video to
Learn More!

SOME BRANDS ARE ONLY AVAILABLE IN SELECTED AREAS, SEE PAGE 6 OR CONTACT YOUR REGIONAL SALES MANAGER FOR MORE INFO.

Pricing, model numbers and availability are subject to change without notice.

Prices Reflect July 1st Price Increase



TWIN EAGLES

Model No.	Description	List Price
Built-In Accessories		
Side Burners (17,500 BTU's Per Burner)		
TESB131-CL ❖	13" Built-In Single Side Burner - LP	\$1,282.95
TESB131-CN	13" Built-In Single Side Burner - NG	\$1,282.95
TESB132-CL	13" Built-In Double Side Burner - LP	\$1,544.32
TESB132-CN	13" Built-In Double Side Burner - NG	\$1,544.32
Power Burners (70,000 BTU's Per Burner)		
TEPB24HG-CL	24" Built-In Power Burner w/Heavy Duty Grates - LP	\$2,794.32
TEPB24HG-CN	24" Built-In Power Burner w/Heavy Duty Grates - NG	\$2,794.32
TEGP18-PB	18" Griddle Plate Attachment for Power Burner	\$737.50
Dine and Breakfast Club (Griddle 20,000 BTU's)		
TEBC30-CL	30" Breakfast Club - Griddle and Double Side Burner in One - LP	\$4,373.86
TEBC30-CN	30" Breakfast Club - Griddle and Double Side Burner in One - NG	\$4,373.86
Teppanyaki Grill		
TETG30-CL	30" Teppanyaki Grill, 40,000 Btu's, SS, Solid Cooking Griddle Surface - LP	\$4,305.68
TETG30-CN	30" Teppanyaki Grill, 40,000 Btu's, SS, Solid Cooking Griddle Surface - NG	\$4,305.68
Refrigerators / Beer Kegs / Ice Maker		
TEOR24-G	24" Outdoor Refrigerator, 5.1 cu. ft., w/Lock, Right Hinged	\$3,373.86
TERD242-G	24" 2 Drawer Outdoor Refrigerator	\$4,396.59
TEBK24-G	24" Beer Keg Dispenser, Built-In (holds 1 keg), Right Hinged	\$4,276.59
TEBK242-G	24" Beer Keg Dispenser, Built-In, Twin Tap (holds 1 keg), Right Hinged	\$4,703.41
TEMC18 ❖	18" Margarita Center-Built-In GFCI (120V) Electrical Outlet	\$532.95
TEIM15-G	15" Ice Maker	\$4,044.32
TEDP-KIT-G	Drain Pump for TEIM15-G	\$1,101.14



TESB132-C
Double Side
Burner



TEPB24HG-C
Power Burner



TEBC30-C
Breakfast Club



TETG30-C
Teppanyaki Grill

Continued on next page



TEIM15-F
Ice Maker



TEGP18-PB
18" Griddle Plate
Attachment for
Power Burner



TERD242-G
2 Drawer Outdoor
Refrigerator



TEBK24-G
Beer Keg Dispenser



TEOR24-G
Outdoor Refrigerator

SOME BRANDS ARE ONLY AVAILABLE IN SELECTED AREAS, SEE PAGE 6 OR CONTACT YOUR REGIONAL SALES MANAGER FOR MORE INFO.

Pricing, model numbers and availability are subject to change without notice.

❖ - Non-Stock, Special Order - NO RETURNS or CANCELLATIONS



Prices Reflect July 1st Price Increase

Model No.**Description****List Price****Built-In Accessories Continued****Outdoor Entertainment**

TEOB30-B	30" Outdoor Bar, Built-In	\$1,646.59
TEOB18-B	18" Outdoor Bar, Built-In	\$1,226.14
TEOC24D-B	24" Outdoor Cooler, Drop-In	\$1,430.68
TEOS24-B	24" Outdoor Sink with SS Cover (Faucet Not Included)	\$1,032.95
TEFHC-KIT	Faucet Kit, Hot and Cold (Optional Accessory)	\$294.32
TEFC-KIT	Faucet Kit, Cold (Optional Accessory)	\$146.59

TEOB30-B
Outdoor Bar**Insulating Jackets**

TEIJ54	54" Insulating Jacket	\$953.41
TEIJ42	42" Insulating Jacket	\$896.59
TEIJ36	36" Insulating Jacket	\$839.77
TEIJ30	30" Insulating Jacket	\$782.95
TEIJ24 ❖	24" Insulating Jacket - Power Burner	\$703.41

TEOC24D-B
Drop-In Outdoor Cooler**Vent Hoods**

TEVH60-B	60" Twin Eagles Vent Hood	\$2,794.32
TEVH48-B	48" Twin Eagles Vent Hood	\$2,271.59
TEVH36-B	36" Twin Eagles Vent Hood	\$1,862.50
TEVE-150E	External Blower, 1500 CFM for 36", 48" or 60" Hood (While Supplies Last)	\$1,362.50
TEVI-120I-C	Internal Blower, 1200 CFM NEW	\$930.68

Note: Order blower separately if required or desired for installTEOS24-B
Outdoor Sink
(faucet sold separately)**Gas Infrared Heaters****Features:**

- Two Heat Levels
- Spark Ignition with 100% Safety Pilot
- Includes Decorative Safety Grill, Mounting Brackets and Gas Hose
- Wireless Remote Control (no electric wiring required)

TEGH48-BL ❖	48" LP Gas Infrared Heater	\$2,169.32
TEGH48-BN	48" NG Gas Infrared Heater	\$2,169.32
TEGH-AC ❖	AC Adaptor (optional)	\$32.95

TEGH48-B
Gas Infrared Heater**Electric Radiant Heaters****Features:**

- Wall Mountable Incremental Control Included for Easily Regulated Heat Settings
- Swivel Mounting Brackets Allow 6" of Clearance Behind Heater

TEEH3524	61" Electric Heater, 3500W, 240V w/TEIC Control	\$794.32
TEEH2524 ❖	39" Electric Heater, 2500W, 240V w/TEIC Control	\$669.32
TERE-2053	Element for TEEH3524	\$203.41
TERE-2010 ❖	Element for TEEH2524	\$157.95

TEEH3524
Electric Heater**SOME BRANDS ARE ONLY AVAILABLE IN SELECTED AREAS, SEE PAGE 6 OR CONTACT YOUR REGIONAL SALES MANAGER FOR MORE INFO.**

Pricing, model numbers and availability are subject to change without notice.

Prices Reflect July 1st Price Increase



TWIN EAGLES

Model No.	Description	List Price
Under Counter Built-In Accessories		
Access Doors		
TEAD42-C	42" Double Access Doors (Soft Closing)	\$680.68
TEAD36-C	36" Double Access Doors (Soft Closing)	\$623.86
TEAD30-C	30" Double Access Doors (Soft Closing)	\$567.05
TEAD24-CR	24" Single Access Doors (Soft Closing, Right Hinged)	\$442.05
TEAD24-CL	24" Single Access Doors (Soft Closing, Left Hinged)	\$442.05
TEAD18-CR	18" Single Access Doors (Soft Closing, Right Hinged)	\$385.23
TEAD18-CL	18" Single Access Doors (Soft Closing, Left Hinged)	\$385.23
Drawer - Door Combos		
TEDD423-B	42" Storage Drawer-Door Combo (Door & 3 Drawers)	\$1,623.86
TEDD422-B	42" Storage Drawer-Door Combo (Door & 2 Drawers)	\$1,396.59
TEDD363-B	36" Storage Drawer-Door Combo (Door & 3 Drawers)	\$1,362.50
TEDD362-B	36" Storage Drawer-Door Combo (Door & 2 Drawers)	\$1,260.23
TEDD303-B	30" Storage Drawer-Door Combo (Door & 3 Drawers)	\$1,317.05
TEDD302-B	30" Storage Drawer-Door Combo (Door & 2 Drawers)	\$1,169.32
Drawers (storage & cooler)		
TESD241-B	24" Utensil Storage Drawer	\$612.50
TESD132-B	13" Double Storage Drawers	\$839.77
TESD133-B	13" Triple Storage Drawers	\$942.05
TESD192-B	19" Double Storage Drawers	\$907.95
TESD193-B	19" Triple Storage Drawers	\$1,032.95
TESD301-B	30" Single Storage Drawer	\$782.95
TECD30-B	30" Cooler Drawer, (Cooler included)	\$907.95
TESD24GP-B	24" Griddle Plate Storage Drawer	\$782.95
Dry Storage		
TEDS36-B	36" Dry Drawer-Door Combo, Weather Tight (Sealed)	\$1,748.86
TEDS36T-B	36" Tall Dry Drawer-Door Combo, Weather Tight (Sealed)	\$2,271.59
Trash Drawers/Chute		
TETD18T-B	18" Tall Trash Drawer, (Trash Can Included)	\$692.05
TETD182T-B	18" Double Tall Trash Drawer, (2 Trash Cans Included)	\$907.95
TETC	Trash Chute (Bamboo Cutting Board Included)	\$407.95
Warming Drawers		
TEWD42C-C	42" Warming Drawer Combo (w/ Storage Drawer and Slide Out Trash Holder)	\$2,554.32
TEWD30-C	30" Warming Drawer	\$1,567.05
Paper Towel Holder		
TEPT15SD-C	15" Paper Towel Holder w/ Towel Bar & Compartment	\$430.68

TEAD36-C
Double Access DoorsTEDD303-B
Storage Drawer-Door ComboTESD241-B
Utensil Storage DrawerTESD133-B
3 Storage Drawer
and TESD132-B
2 Storage DrawerTEDS36T-B
Tall Dry Drawer-Door
ComboTETD182T-B
Double Tall Trash DrawerTEPT15SD-C
Paper Towel HolderTEWD42C-C
Warming Drawer Combo

SOME BRANDS ARE ONLY AVAILABLE IN SELECTED AREAS, SEE PAGE 6 OR CONTACT YOUR REGIONAL SALES MANAGER FOR MORE INFO.

Pricing, model numbers and availability are subject to change without notice.

❖ - Non-Stock, Special Order - NO RETURNS or CANCELLATIONS



TWIN EAGLES



Prices Reflect July 1st Price Increase

Model No.	Description	List Price
Grill Covers/Conversion Kits		
Grill Covers		
VCBQ54	54" Vinyl Cover, Built-In	\$237.50
VCBQ42	42" Vinyl Cover, Built-In	\$203.41
VCBQ36	36" Vinyl Cover, Built-In	\$192.05
VCBQ30	30" Vinyl Cover, Built-In	\$169.32
VCBQ54F	54" Vinyl Cover, Freestanding	\$351.14
VCBQ42F	42" Vinyl Cover, Freestanding	\$294.32
VCBQ36F	36" Vinyl Cover, Freestanding	\$271.59
VCBQ30F	30" Vinyl Cover, Freestanding	\$248.86
VCBT30F ❖	30" Vinyl Cover, TEBC & TETG, Freestanding	\$192.05
VCBT30	30" Vinyl Cover, TEBC & TETG, Built-In	\$146.59
VCPB24	24" Vinyl Cover, TEPB24, Built-In	\$135.23
VCSB13	13" Vinyl Cover, TESB, Built-In	\$112.50
Conversion Kits		
CKLP-TEBQ	LP Conversion Kit for TEBQ Series	\$67.05
CKNG-TEBQ	NG Conversion Kit for TEBQ Series	\$67.05
CKLP-TESB	LP Conversion Kit for TESB Side Burners	\$67.05
CKNG-TESB	NG Conversion Kit for TESB Side Burners	\$55.68
CKLP-TEPB24 ❖	LP Conversion Kit for TEPB Power Burners	\$55.68
CKNG-TEPB24 ❖	NG Conversion Kit for TEPB Power Burners	\$44.32
CKLP-TEBC ❖	LP Conversion Kit for TEBC-30 Breakfast Club	\$55.68
CKNG-TEBC ❖	NG Conversion Kit for TEBC-30 Breakfast Club	\$44.32
CKLP-TEGH ❖	LP Conversion Kit for TEGH Heater	\$32.95
CKNG-TEGH ❖	NG Conversion Kit for TEGH Heater	\$32.95
Common Accessories		
TEGP-12	12" Twin Eagles Griddle Plate Attachment	\$487.50
TECT	Charcoal Tray	\$135.23
TETS-KIT	Tank Slide Kit	\$226.14
TESZ-KIT	Sear Zone Burner Kit, for All Grill Sizes 30, 36, 42 & 54	\$442.05
Common Replacement Parts		
S13129-12	White Briquettes (12 pack)	\$20.00
S16191-1	Hallogen Light Bulb	\$8.50
S16321Y	Hot Surface Ignitor w/ 14123 Screw (TEBQ)	\$37.24
S16101	22" Ignitor Wire (TPBQ)	\$20.00
S21750Y	Flash Tube, Burner Assembly (TEBQ)	\$22.00
S16156Y	4 Spark Ignition Module	\$36.00
S16157Y	2 Spark Ignition Module	\$27.00
S21753Y	12" Briquette Tray Assembly Complete w/ Briquettes (TEBQ)	\$150.00
S21759Y	10" Briquette Tray w/Briquettes	\$140.00
S16196	Light Switch	\$42.00
S21761Y	5" Briquette Tray w/Briquettes	\$80.00
S16385	Transformer	\$142.02
S21765Y	Flash Tube, Sear Zone Burner	\$22.00

VCBQ36F
Vinyl CoverVCBQ36B
Vinyl Cover, Built-InTEGP-12
Griddle Plate
AttachmentTECT
Charcoal Tray

SOME BRANDS ARE ONLY AVAILABLE IN SELECTED AREAS, SEE PAGE 6 OR CONTACT YOUR REGIONAL SALES MANAGER FOR MORE INFO.

Pricing, model numbers and availability are subject to change without notice.

❖ - Non-Stock, Special Order - NO RETURNS or CANCELLATIONS

Room For Everything But Improvement



BACK-LIT KNOBS



DIAMOND SEAR COOKING GRIDS*

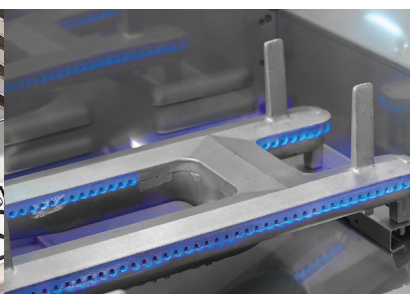

CAST STAINLESS STEEL BURNERS



ZONE FLAVOR GRIDS

*U.S. Pat. No. D857,453 & D862,984

Family-owned and American-made, Fire Magic® grills are the highest performing, most stylish premium grills on the market with design innovations that bring out the best in outdoor cooking. Made from the highest quality materials with advanced features to grill, sear, smoke, rotisserie cook, and even charcoal grill for years to come.



www.firemagicgrills.com

RH  PETERSON CO.

CRAFTED WITH PRIDE  IN THE USA



Prices Reflect July 25th Price Increase
 *Additional 3/4% surcharge will be added
 until further notice

Model No.	Description	List Price
ECHELON DIAMOND SERIES Built-In Grills		

Features:

- Angled Interior Halogen Lights
- Quantum Backburner & Rotisserie Kit
- 120 VAC/12 Volt Hot Surface Ignition
- Cast Stainless Steel Burners
- Diamond Sear Cooking Grids
- Charcoal / Smoker Basket
- Zone Flavor Grids
- Adjustable Warming Rack
- Illuminated Control Knobs
- Raised Hanger

E1060: 48"x22" Cooking Area (1056 Sq. In.), Grilling 112,000 BTU's, Backburner 22,000 BTU's

E1060I-8E1N	NG Grill Head Only	\$10,296.00
E1060I-8E1N-W ❖	NG Grill Head Only with Window	\$10,907.00

E790: 36"x22" Cooking Area (792 Sq. In.), Grilling 96,000 BTU's, Backburner 13,000 BTU's

E790I-8E1N	NG Grill Head Only	\$8,297.00
E790I-8E1P	LP Grill Head Only	\$8,297.00
E790I-8E1N-W	NG Grill Head Only with Window	\$8,908.00
E790I-8L1N ❖	NG Grill Head Only with Infrared Burner Installed	\$8,297.00
E790I-8EAN	NG Grill Head Only with Analog Thermometer	\$7,748.00

E660: 30"x22" Cooking Area (660 Sq. In.), Grilling 75,000 BTU's, Backburner 11,000 BTU's

E660I-8E1N	NG Grill Head Only	\$7,698.00
E660I-8E1N-W ❖	NG Grill Head Only with Window	\$8,308.00

Note: Grills come with both NG & LP Orifices

Echelon Series Built-In Grill Covers

3648F	E1060 Built-In Grill Cover	\$103.00
3651F	E790 Built-In Grill Cover	\$101.00
3647F	E660 Built-In Grill Cover	\$93.00

E1060i



E790i



SOME BRANDS ARE ONLY AVAILABLE IN SELECTED AREAS, SEE PAGE 6 OR CONTACT YOUR REGIONAL SALES MANAGER FOR MORE INFO.

Pricing, model numbers and availability are subject to change without notice.

Prices Reflect July 25th Price Increase
*Additional 3/4% surcharge will be added
until further notice



Model No.	Description	List Price
<div style="display: flex; align-items: center; justify-content: center;"> Series Built-In Grills </div>		

Features:

- A Grill of Superior Design and Engineering--Crafted for Cooking Versatility, Durability and Long Life
- Cast Stainless Steel "E" Burners Guaranteed for Life
- Back-lit Comfort Touch Knobs
- Advanced Hot Surface Ignition System
- Diamond Sear Cooking Grids
- Built-In Interior Halogen Lights
- Analog Style Thermometer Standard
- Optional Magic View Windows (A660 & A790 only)

A790: 36"x22" Cooking Area (792 Sq. In.), Grilling 90,000 BTU's

A790I-7EAN	NG Grill Head Only	\$5,982.00
A790I-8EAN	NG Grill Head Only with Rotisserie Backburner, 20,000 BTU's	\$6,526.00
A790I-8EAP	LP Grill Head Only with Rotisserie Backburner, 20,000 BTU's	\$6,526.00

A660: 30"x22" Cooking Area (660 Sq. In.), Grilling 75,000 BTU's

A660I-7EAN	NG Grill Head Only	\$5,381.00
A660I-8EAN	NG Grill Head Only with Rotisserie Backburner, 18,000 BTU's	\$5,914.00

A540: 30"x18" Cooking Area (540 Sq. In.), Grilling 63,000 BTU's

A540I-7EAN	NG Grill Head Only	\$4,890.00
A540I-8EAN ❖	NG Grill Head Only with Rotisserie Backburner, 18,000 BTU's	\$5,422.00

A830: Gas Grill w/ Companion Charcoal: Charcoal ignited by additional 26,000 BTU's gas burner

A830I-7EAN-CB ❖	NG Grill Head Only	\$6,686.00
A830I-8EAN-CB ❖	NG Grill Head Only with Rotisserie Backburner, 13,000 BTU's	\$7,207.00

Note: Grills come with both NG & LP Orifices

Aurora Series Built-In Grill Covers

3651F	A790 Built-In Grill Cover	\$101.00
3647F	A660 Built-In Grill Cover	\$93.00
3643F	A540 Built-In Grill Cover	\$79.00
3649F ❖	A830 Built-In Grill Cover	\$103.00



SOME BRANDS ARE ONLY AVAILABLE IN SELECTED AREAS, SEE PAGE 6 OR CONTACT YOUR REGIONAL SALES MANAGER FOR MORE INFO.

Pricing, model numbers and availability are subject to change without notice.

❖ - Non-Stock, Special Order - NO RETURNS or CANCELLATIONS



Prices Reflect July 25th Price Increase
 *Additional 3/4% surcharge will be added
 until further notice

Model No.	Description	List Price
Choice Series Grills		
Features: <ul style="list-style-type: none"> • Diamond Sear Cooking Grid • Heavy Gauge Tubular Stainless Steel • Analog Thermometer • Burners • Rapid Light Ignition (No Batteries or Power Required) 		
C650i: 36"x18" Cooking Area (648 Sq. In.), Grilling 69,000 BTU's		
C650I-RT1N	NG Grill Head Only	\$4,096.00
C650I-RT1P	LP Grill Head Only	\$4,096.00
C540: 30"x18" Cooking Area (540 Sq. In.), Grilling 60,000 BTU's		
C540I-RT1N ❖	NG Grill Head Only	\$3,808.00
C430: 24"x18" Cooking Area (432 Sq. In.), Grilling 40,000 BTU's		
C430I-RT1N ❖	NG Grill Head Only	\$3,240.00
C430S-RT1N-P6 ❖	NG Patio Post Mount Grill	\$4,220.00
C430S-RT1N-G6 ❖	NG In-Ground Post Mount Grill	\$4,030.00
Note: Grills come with both NG & LP orifices		

Choice Series Grill Covers		
3657F	C650i Grill Cover	\$95.00
3643F	C540i Grill Cover	\$79.00
3644F ❖	C430i Grill Cover	\$73.00
5125-20F ❖	C430s Post Mount Grill Cover	\$139.00

Choice Multi-User Grill Collection

Designed to withstand frequent use in settings like resorts or condos, Choice Multi-User grills feature durable materials, reliable controls, low cost and more:

- Choose built-in models in three sizes or post mount units
- Built to last with all 304 stainless steel construction
- Reliable turn-to-light ignition (no power required, no batteries to change)
- Anti-theft knobs and cooking grids
- One-hour automatic shut-off timer
- Patented Diamond Sear cooking grids for superior grilling performance
- Operating instructions laser etched on control face so they can't be misplaced
- Easy to maintain stainless steel flavor grids provide even heat and reduce flare ups
- Models available for accessible applications

Plus, a strong 5-year limited warranty backed by the company that has built grills in America for over 80 years.



C540i

SOME BRANDS ARE ONLY AVAILABLE IN SELECTED AREAS, SEE PAGE 6 OR CONTACT YOUR REGIONAL SALES MANAGER FOR MORE INFO.

Pricing, model numbers and availability are subject to change without notice.

Prices Reflect July 25th Price Increase
 *Additional 3/4% surcharge will be added
 until further notice



Model No.	Description	List Price
Charcoal Stainless Steel Grills		
Features: <ul style="list-style-type: none"> • Analog Thermometer • Ash Catcher with Upper Sleeve • Smoker Oven / Hood with Vents • Adjustable Charcoal Pans • 304 Stainless Steel Construction • Diamond Searing Grid 		
14-SC01C-A	30"x18" (540 sq. in.) SS Built-In Grill with Smoker Oven/Hood	\$2,440.00
12-SC01C-A ❖	24"x18" (432 sq. in.) SS Built-In Grill with Smoker Oven/Hood	\$2,122.00



14-SC01C-A

Cut Out Dimensions:
 32 1/4"W x 19 3/4"D x 12"H

Legacy Charcoal Grills		
Features: <ul style="list-style-type: none"> • Durable Black Powder Coat Enamel Finish (without Cooking Grids or Oven/Hood) • Adjustable Charcoal Pan for Easy Cooking Control 		
Slide-Ins		
3334	30"x18" (540 sq. in.) Lift-A-Fire Charcoal Grill	\$828.00
3339 ❖	23"x16" (368 sq. in.) Lift-A-Fire Charcoal Grill	\$683.00
Countertops		
3324 ❖	30"x18" (540 sq. in.) Firemaster Charcoal Grill	\$596.00
3329 ❖	23"x16" (368 sq. in.) Firemaster Charcoal Grill	\$441.00
Cooking Grid Options		
3543-DS-3 ❖	Diamond Sear Cooking Grids for 3334 and 3324	\$582.00
3524-3 ❖	Porcelain Cast Iron Cooking Grids for 3334 and 3324	\$359.00
3538-2	Porcelain Cast Iron Cooking Grids for 3334 and 3324	\$145.00
3537-S-2 ❖	Stainless Steel Cooking Grids for 3339 and 3329	\$325.00
3528-2 ❖	Porcelain Cast Iron Cooking Grids for 3339 and 3329	\$223.00



3334

Cut Out Dimensions:
 32 1/4"W x 19 3/4"D x 12"H

SOME BRANDS ARE ONLY AVAILABLE IN SELECTED AREAS, SEE PAGE 6 OR CONTACT YOUR REGIONAL SALES MANAGER FOR MORE INFO.

Pricing, model numbers and availability are subject to change without notice.

❖ - Non-Stock, Special Order - NO RETURNS or CANCELLATIONS



Prices Reflect July 25th Price Increase
*Additional 3/4% surcharge will be added
until further notice

Model No.	Description	List Price
Built-In Power Burners - 3,000 to 60,000 BTU'S		
19-5B1N-0 ❖	Echelon Power Burner with Cast Brass Burner and Stainless Steel Grid - NG	\$2,015.00
19-5B2N-0	Echelon Power Burner with Cast Brass Burners and Porcelain Cast Grid - NG	\$2,059.00
19-5B2P-0	Echelon Power Burner with Cast Brass Burners and Porcelain Cast Grid - LP	\$2,059.00
19-7B1N-0 ❖	Aurora Style Power Burner with Cast Brass Burner and Stainless Steel Grid - NG	\$1,856.00
19-7B2N-0	Aurora Style Power Burner with Cast Brass Burner and Porcelain Cast Iron Grid - NG	\$1,900.00

Note: Power burner requires additional transformer if used independently of grill.

All power burners, searing stations and side burners include a stainless steel lid and LP orifices.



19-5B2N-0
Power Burner

Searing Stations - Up to 32,000 BTU'S		
32875-1 ❖	Echelon Searing Station/Side Burner - Built-In - NG	\$1,854.00
32885-1 ❖	Echelon Double Searing Station - NG	\$2,244.00
32885P-1 ❖	Echelon Double Searing Station - LP	\$2,244.00
32877-1 ❖	Aurora Style Searing Station/Side Burner - Built-In - NG	\$1,787.00
32887-1 ❖	Aurora Style Double Searing Station/Side Burner - Built-In - NG	\$2,182.00

Built-In Side Burners - Up to 30,000 BTU'S		
3280	Single Side Burner - Countertop Built-In - NG	\$564.00
32795-1	Echelon Single Side Burner - Built-In - NG	\$938.00
32797-1	Aurora Style Single Side Burner - Built-In - NG	\$851.00
32815	Echelon Double Side Burner - Built-In - NG	\$1,495.00
32815P	Echelon Double Side Burner - Built-In - LP	\$1,495.00
32817	Aurora Style Double Side Burner - Built-In - NG	\$1,376.00
32817P ❖	Aurora Style Double Side Burner - Built-In - LP	\$1,376.00



3280
Countertop S/S
Single Side Burner

Fabric Covers		
3640F	Power Burner, Double Searing Station Cover	\$120.00
3276-5F	Double Side Burner, Bar Caddy or Searing Station Cover	\$105.00
3274-5F ❖	Single Built-In Side Burner Cover	\$99.00

Note: 120 VAC/12 Volt hot surface ignition requires additional transformer if used independently of grill. Echelon model 24187-18, Aurora model 24177-12.



32795-1
Single Side
Burner



32817
Double Side
Burner

SOME BRANDS ARE ONLY AVAILABLE IN SELECTED AREAS, SEE PAGE 6 OR CONTACT YOUR REGIONAL SALES MANAGER FOR MORE INFO.

Pricing, model numbers and availability are subject to change without notice.

Prices Reflect July 25th Price Increase
*Additional 3/4% surcharge will be added
until further notice



Model No.	Description	List Price
Electric E250 Grills - Updated		
E251S-1Z1E-P6	Electric Pedestal Grill with Patio Base and Shelves	\$2,257.00
E251T-1Z1E	Electric Table Top Grill	\$1,805.00
E251I-1Z1E ❖	Electric Built-In Grill	\$1,926.00
5115-20F	Cover for Electric Pedestal Grill	\$89.00
3642F ❖	Cover for the Electric Table Top Grill	\$69.00

Features:

- 15 1/2" x 16 1/4" Cooking Area (252 Sq. In.) 110 Volt AC 1680Watt **NEW**
- Works on 15 Amp Current **NEW**
- Heats to more than 725 degrees F
- Perfect for Boats, Condos and Apartment Balconies where open flame is prohibited



E251S-1Z1E-P6
Electric Pedestal Grill



E251T-1Z1E
Electric Table
Top Grill

Electric Grill Island Bundle		
ID251-D-44SM ❖	Electric Grill Island Bundle (36" x 44"), GFRC Island in Smoke Finish, E251i-1Z1E-DC, 53803SC	\$5,267.00
ID251-R-44SM ❖	Electric Grill Island Bundle (36" x 44"), GFRC Island in Smoke Finish, E251i-1Z1E-DC, 53803SC, 3598-DR	\$5,760.00



ID251-D-44SM

Gourmet Griddles		
E660I-0T4N	Gourmet Built-In Griddle - NG	\$3,906.00
E660S-0T4N-61	Gourmet Portable Griddle - NG	\$5,594.00
3517-5F	Cover for Built-In Griddle	\$137.00
25120-20F	Cover for Portable Griddle	\$157.00

Features:

- 30" x 18" Cooking Area (540 sq. in.)
- 120 VAC/12 Volt Hot Surface Ignition
- 3/8" Thick SS Griddle Surface for Warp-Free Performance
- Back-Lit Control Knobs
- Includes Stainless Steel Cover
- Easy to Clean Grease Tray with Dual Removable Collection Troughs



E660S

SOME BRANDS ARE ONLY AVAILABLE IN SELECTED AREAS, SEE PAGE 6 OR CONTACT YOUR REGIONAL SALES MANAGER FOR MORE INFO.
Pricing, model numbers and availability are subject to change without notice.

❖ - Non-Stock, Special Order - NO RETURNS or CANCELLATIONS



Prices Reflect July 25th Price Increase
 *Additional 3/4% surcharge will be added
 until further notice

Model No.	Description	List Price
Built-In Accessories		
Refrigerator / Kegerator Options and Ice Maker		
3594DR ❖	Outdoor Rated Kegerator with Fire Magic Style Handle (right hinge door)	\$5,862.00
3594DL ❖	Outdoor Rated Kegerator with Fire Magic Style Handle (left door hinge)	\$5,862.00
3594-CK ❖	Outdoor Kegerator Cleaning Kit	\$322.00
3589-DR	Outdoor Rated Refrigerator 5.1 cu. ft. with Stainless Steel Premium Door (right door hinge)	\$4,550.00
3589-DL	Outdoor Rated Refrigerator 5.1 cu. ft. with Stainless Steel Premium Door (left door hinge)	\$4,550.00
3808	Trim Kit Accessory - for Outdoor Rated Refrigerator and Kegerator	\$219.00
3598-DR	Refrigerator 4 cu. ft. w/ Stainless Steel Premium Door (right door hinge)	\$976.00
3598-DL	Refrigerator 4 cu. ft. w/ Stainless Steel Premium Door (left door hinge)	\$976.00
3598A	Refrigerator 4 cu. ft. Below Counter Style w/lock (reversible door hinge)	\$687.00
3809AR	Trim Kit Accessory - Refrigerator (right door hinge)	\$165.00
3809AL	Trim Kit Accessory - Refrigerator (left door hinge)	\$165.00
5597	Outdoor High Capacity Automatic Ice Maker - UL/CE Listed - Produces Over 60 lbs of Ice and can Store 27 lbs for 24 Hours. (reversible door hinge)	\$4,489.00
3597-100	Drain Pump for 5597	\$692.00
3821 ❖	Ice Maker Trim Kit (Left and Right Door Hinge) - Fits 5597	\$83.00
Beverage and Refreshment Center Accessories		
1D-SO	Bar Caddy (Built-In)	\$955.00
3835	Built-In Beverage Butler w/ Stainless Steel Faucet	\$2,428.00
3596A	Refreshment Center with Insulated Lid - Slide-In	\$1,643.00
33596	Refreshment Center with Insulated Lid - Drop-In	\$1,588.00
3284A ❖	Blender (Built-In)	\$653.00

Continued on next page



3598A
Refrigerator



5597
Ice Maker



33596 Refreshment
Center



3835
Beverage Center



3589
Outdoor Rated Refrigerator



3596A
Refreshment Center



1D-SO
Bar Caddy



3594
Outdoor Rated Kegerator

SOME BRANDS ARE ONLY AVAILABLE IN SELECTED AREAS, SEE PAGE 6 OR CONTACT YOUR REGIONAL SALES MANAGER FOR MORE INFO.

Pricing, model numbers and availability are subject to change without notice.

Prices Reflect July 25th Price Increase
*Additional 3/4% surcharge will be added
until further notice



Model No.	Description	List Price
Built-In Accessories Continued		
Outdoor Kitchen Built-In Accessories		
3587	Stainless Steel Sink 15 1/4"x15 1/4"x6 3/4" (requires a 17" clearance underneath)	\$194.00
F3588	Faucet Set (cold only)	\$90.00
3837	Double Sink	\$575.00
3836	Stainless Steel Faucet	\$127.00
53825-T	Single Trash Cabinet (31"H x 19 1/2"W x 25 1/2"D)	\$749.00
53816	Cut and Clean Combo - Trash Chute with Cutting Board (available for use with trash container)	\$362.00
53812	Paper Towel Holder (18"H x 12"W x 10"D)	\$239.00
Power Vent Hoods		
60-VH-7	60" Vent Hood w/ Fan (1200 CFM) - use with E1060	\$4,763.00
60-VH-7-02	60" Vent Hood Spacer	\$377.00
60-VH-7-DC	60" Duct Cover (to be used with spacer)	\$272.00
48-VH-7	48" Vent Hood w/ Fan (1200 CFM) - use with grills up to A/E790	\$4,474.00
48-VH-7-02	48" Vent Hood Spacer	\$352.00
48-VH-7-DC	48" Duct Cover (to be used with spacer)	\$254.00
42-VH-7	42" Vent Hood w/ Fan (1200 CFM) - use with grills up to A/E790	\$4,150.00
42-VH-7-02	42" Vent Hood Spacer	\$336.00
42-VH-7-DC	42" Duct Cover (to be used with spacer)	\$244.00
36-VH-7	36" Vent Hood w/ Fan (1200 CFM) - use with A540	\$3,911.00
36-VH-7-02	36" Vent Hood Spacer	\$320.00
36-VH-7-DC	36" Duct Cover (to be used with spacer)	\$234.00
Note: Spacer and Duct Cover can only be used with the VH-7 Vent Hood models.		
Insulation Aids and Component Accessories		
3185-52	Insulating Liner for E1060	\$1,754.00
3186-52	Insulating Liner for E790, A790	\$1,443.00
3176-52	Insulating Liner for E660, A660	\$1,321.00
23150-52 ❖	Insulating Liner for A540, C540	\$1,204.00
23130-52 ❖	Insulating Liner for A430, C430	\$1,114.00
3177-52 ❖	Insulating Liner for C650	\$1,288.00
3278-52	Insulating Liner for Power Burner & Double Searing Station	\$932.00
3287-52 ❖	Insulating Liner for Searing Station	\$882.00
5510-01	Louvered Venting Panel (for island enclosures)	\$44.00
5110-33 ❖	Tank Shield (Propane) for Patio Post Mount Grills	\$113.00

Note: Liners above fit 2020 and newer grills.

F3588
Faucet Set



3587
S/S Sink

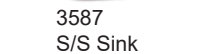

3837
Double Sink



53816
Cut and
Clean Combo



Vent Hood

SOME BRANDS ARE ONLY AVAILABLE IN SELECTED AREAS, SEE PAGE 6 OR CONTACT YOUR REGIONAL SALES MANAGER FOR MORE INFO.

Pricing, model numbers and availability are subject to change without notice.

❖ - Non-Stock, Special Order - NO RETURNS or CANCELLATIONS



Prices Reflect July 25th Price Increase
*Additional 3/4% surcharge will be added
until further notice

Model No.**Description****List Price**

Premium Storage Doors and Drawers - Flush Mount

Features:

- Sleek Flush Design Double Wall Construction
- 304 Stainless Steel
- Insulated Doors for a Solid Sound and Feel
- Soft Close (SC)
- Handles complement Echelon and Aurora series grills

Double Access Doors

53934SC	15" x 30" (reduced height)	\$511.00
53934KSC	15" x 30" (reduced height) - Locking Model	\$538.00
53938SC	16" x 39" (reduced height)	\$565.00
53938KSC	16" x 39" (reduced height) - Locking Model	\$593.00
53930SC	21" x 30"	\$612.00
53930KSC	21" x 30" - Locking Model	\$639.00



53930SC
Double Access Doors



53930SC-12
Double Doors w/Dual Drawers
& Trash Tray



53820-TSC
Trash Cabinet

Single Access Doors (Available with Right or Left Door hinges)

53914SC-R or L	15" x 20 1/2"	\$329.00
53920SC-R or L	21" x 14 1/2"	\$334.00
53920KSC-R or L	21" x 14 1/2" - Locking Model	\$362.00
53917SC-R or L	18" x 24 1/2"	\$386.00
53917KSC-R or L	18" x 24 1/2" - Locking Model	\$414.00
53924SC-R or L	25" x 17 1/2"	\$395.00
53924KSC-R or L	25" x 17 1/2" - Locking Model	\$423.00
53820SC-TL ♦ or TR	21" x 14 1/2" x 20 1/2", w/Tank Tray and Louvers	\$521.00

Double Doors w/ Drawers

53930SC-12T	21" x 30 1/2" x 20 1/2", w/Tank Tray, Louvers and Dual Drawers	\$1,260.00
53930SC-12	21" x 30 1/2" x 20 1/2", w/Trash Tray and Dual Drawers	\$1,208.00
53930SC-22	21" x 30 1/2" x 20 1/2", w/2 Dual Drawers	\$1,491.00

Single Door w/ Dual Drawers (Available with Right or Left Door hinges)

53820SC-L or R ♦	21" x 14 1/2" x 20 1/2", w/Dual Drawers	\$750.00
------------------	---	----------

Door and Drawer Combos

54020S	33 1/2" x 20" x 26" Large Pantry Door/Drawer Combo	\$1,673.00
54018S	25" x 17 1/2" x 26" Medium Pantry Door/Drawer Combo	\$1,340.00
53816SC	18" x 36" Access Door w/Platter Storage and Double Drawer	\$1,602.00
53810SC	18" x 30" Access Door w/Double Drawer	\$1,309.00
53820-TSC	Dual Trash Cabinet - Includes Trash Bins (21"H x 14 1/2"W x 19 1/4"D)	\$669.00



54020S
Large Pantry Door/Drawer Combo

Drawers

53801SC	5 1/4" x 14 1/4" x 20 1/2" Single Drawer	\$412.00
53802SC	16" x 14 1/2" x 20 1/2" Double Drawer	\$785.00
53803SC	26 1/4" x 14 1/2" x 20 1/2" Triple Drawer	\$1,088.00
53830-SW ♦	14 1/2" x 32 1/4" x 22" Electric Warming Drawer	\$1,671.00
53830SC	14 1/2" x 32 1/4" x 22" Masonry Drawer / Large Utility Drawer	\$882.00



54018S
Medium Pantry Door/Drawer Combo

Note: Cut-Out Dimensions HxWxD.

SOME BRANDS ARE ONLY AVAILABLE IN SELECTED AREAS, SEE PAGE 6 OR CONTACT YOUR REGIONAL SALES MANAGER FOR MORE INFO.

Pricing, model numbers and availability are subject to change without notice.

Prices Reflect July 25th Price Increase
 *Additional 3/4% surcharge will be added
 until further notice



Model No.	Description	List Price
-----------	-------------	------------

Select Storage Doors and Drawers - Outside Mount

Features:

- Stainless Steel Tubular Handles
- 304 Stainless Steel
- Double Wall Construction
- Square Edge Construction

Double Access Doors

33930S	21" x 30"	\$565.00
33938S	16" x 39" (Reduced Height)	\$522.00



33930S
Double Access Doors

Single Access Doors (Available with Right or Left Door hinges)

33914-SR or SL	15" x 20 1/2"	\$304.00
33920-SR or SL	21" x 14 1/2"	\$306.00
33917-SR or SL ❖	18" x 24 1/2"	\$351.00
33924-SR or SL ❖	25" x 17 1/2"	\$354.00
33820-TSR❖ or TSL❖	21" x 14 1/2" x 20 1/2" w/ Tank Tray and Louvers	\$443.00



33920-SR
Single Access Door

Double Doors w/ Drawers

33930S-12T ❖	21" x 30 1/2" x 20 1/2" w/ Dual Drawer and Trash Tray w/ Louvers	\$1,171.00
33930S-12 ❖	21" x 30 1/2" x 20 1/2" w/ Dual Drawer and Trash Tray	\$1,119.00
33930S-22 ❖	21" x 30 1/2" x 20 1/2" w/ 2 Dual Drawers	\$1,470.00



33830-S
Masonry Drawer

Single Door w/ Dual Drawers (Available with Right or Left Door hinges)

33820-SR ❖ or SL ❖	21" x 14 1/2" x 20 1/2"	\$729.00
--------------------	-------------------------	----------

Door and Drawer Combos

33816S ❖	18 1/2" x 36 1/2" x 26" Access Door w/Platter Storage and Double Drawer	\$1,471.00
33810S	18 1/2" x 30" x 26" Access Door w/Double Drawer	\$1,192.00

Drawers

33801 ❖	5 1/4" x 14 1/2" x 20 1/2" Single Drawer	\$394.00
33802	16" x 14 1/2" x 20 1/2" Double Drawer	\$743.00
33803	26 1/4" x 14 1/2" x 20 1/2" Triple Drawer	\$1,031.00
33830-SW ❖	13" x 31" x 20 1/2" Electric Warming Drawer	\$1,618.00
33830-S	13" x 31" x 20 1/2" Masonry Drawer	\$852.00

Note: Cut-Out Dimensions HxWxD.

SOME BRANDS ARE ONLY AVAILABLE IN SELECTED AREAS, SEE PAGE 6 OR CONTACT YOUR REGIONAL SALES MANAGER FOR MORE INFO.

Pricing, model numbers and availability are subject to change without notice.

❖ - Non-Stock, Special Order - NO RETURNS or CANCELLATIONS



Prices Reflect July 25th Price Increase
 *Additional 3/4% surcharge will be added
 until further notice

Model No.	Description	List Price
Pre-Fabricated Grill Islands		
ID790-CBR-108SM ❖	Café Blanco Base w/Polished Smoke Counter 430 Glass Fiber Reinforced Concrete (GFRC) Island (35" x 108") with Refrigerator Cut-Out. ID790-CBR-108SM Required (sold separately), E/A790i Grill, 32815 or 32817 – Double Side Burner, 53938SC or 33938S – Double Access Door, 3598-DR(DL) – Refrigerator, 53920SC-R(L) or 33920-SR(SL) – Vertical Access Door, 5520-11T or 5520-13T – SS Timer Box	\$6,105.00
ID790-CBD-108SM ❖	Café Blanco Base w/Polished Smoke Counter 430 Glass Fiber Reinforced Concrete (GFRC) Island (35" x 108") with Double Drawer Cut-Out. ID790-CBD-108SM Required (sold separately), E/A790i Grill, 32815 or 32817 – Double Side Burner, 53938SC or 33938S – Double Access Door, 53802SC or 33802 – Double Drawer, 53920SC-R(L) or 33920-SR(SL) – Vertical Access Door, 5520-11T or 5520-13T – SS Timer Box	\$6,105.00
ID660-FOD-77BA ❖	French Barrel Oak Finish "Reclaimed Wood" Island with Polished Black Lava Counter, 35" x 77". ID660-FOD-77BA Required (sold separately), E/A660i Grill, 32815 or 32817 – Double Side Burner, 53934SC – Double Access Door, 53802SC – Double Drawer, 53920SC-L(R) – Vertical Access Door, 5520-11T or 5520-13T – SS Timer Box	\$5,517.00
ID660-SPD-77BA ❖	Silver Pine Finish "Reclaimed Wood" Island with Polished Black Lava Counter, 35" x 77". ID660-SPD-77BA Required (sold separately), E/A660i Grill, 32815 or 32817 – Double Side Burner, 53934SC – Double Access Door, 53802SC – Double Drawer, 53920SC-L(R) – Vertical Access Door, 5520-11T or 5520-13T – SS Timer Box	\$5,517.00
ID-WK-04 ❖	Wheel Kit for ID660 Island Systems	\$322.00
ID-WK-05 ❖	Wheel Kit for ID790 Island Systems	\$473.00

Note: Additional Prefab Islands Systems Available.

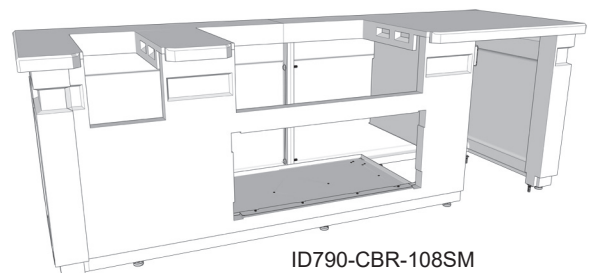
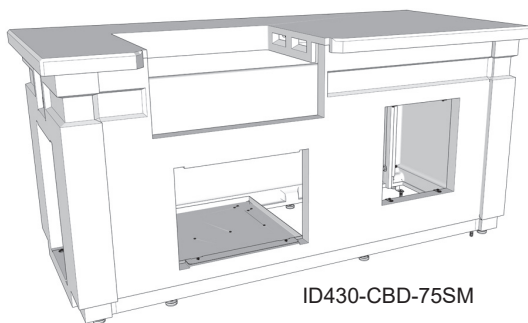

SOME BRANDS ARE ONLY AVAILABLE IN SELECTED AREAS, SEE PAGE 6 OR CONTACT YOUR REGIONAL SALES MANAGER FOR MORE INFO.

Pricing, model numbers and availability are subject to change without notice.

Prices Reflect July 25th Price Increase
 *Additional 3/4% surcharge will be added
 until further notice



Model No.

Description

List Price

ECHELON
 DIAMOND SERIES

Stand Alone Grills**Stand alone grills include all the outstanding features of built-in grills, plus:**

- All Stainless Steel Cart with Insulated Storage & Two Storage Drawers
- Retractable Tool Holder and Paper Towel Holder
- Extended Shelves - 17" Wide
- Diamond Sear Cooking Grids
- Four Heavy-Duty Locking Swivel Casters
- Two 110V Electrical Outlets w/8' Heavy Duty Extension Cord
- 10' Quick Disconnect Hose for Natural Gas or Hose and Regulator for Propane
- All Stand Alone Carts are Factory Pre-Assembled

E1060: 48"x22" Cooking Area (1,056 Sq. In.), Grilling 115,000 BTU, Back Burner 22,000 BTU

E1060S-8E1P-62 ❖	LP Grill with Flush Mounted Single Side Burner	\$13,162.00
E1060S-8E1P-51 ❖	LP Grill with Cabinet and Power Burner	\$16,028.00

E790: 36"x22" Cooking Area (792 Sq. In.), Grilling 99,000 BTU, Back Burner 13,000 BTU

E790S-8E1P-62 ❖	LP Grill with Flush Mounted Single Side Burner	\$10,404.00
E790S-8E1P-71 ❖	LP Grill with Cabinet and Double Side Burner	\$12,559.00

E660: 30"x22" Cooking Area (660 Sq. In.), Grilling 78,000 BTU, Back Burner 11,000 BTU

E660S-8E1P-62 ❖	LP Grill with Cabinet and Flush Mount Single Side Burner	\$9,949.00
-----------------	--	------------

Note: Echelon Diamond Grills Also Available with Analog Style Thermometer in Place of Digital Thermometer. Grills Come with Both NG & LP Orifices

Echelon Stand Alone Grill Covers**Stand Alone with Shelves/Sideburners**

5193-20F ❖	E1060S (-62) Stand Alone Cover	\$205.00
5190-20F ❖	E1060S (-51) Stand Alone Cover	\$201.00
5189-20F ❖	E790S (-62) Stand Alone Cover	\$200.00
25189-20F ❖	E790S (-71) Stand Alone Cover	\$190.00
5186-20F ❖	E660S (-62) Stand Alone Cover	\$188.00

Note: RH Peterson will ship any Stand Alone Grill to a dealer in RMI territory for \$29.00 per Stand Alone Grill ordered on a drop ship order.

E790S-8E1P-71



E660S-8E1P-62



SOME BRANDS ARE ONLY AVAILABLE IN SELECTED AREAS, SEE PAGE 6 OR CONTACT YOUR REGIONAL SALES MANAGER FOR MORE INFO.

Pricing, model numbers and availability are subject to change without notice.

❖ - Non-Stock, Special Order - NO RETURNS or CANCELLATIONS



Prices Reflect July 25th Price Increase
*Additional 3/4% surcharge will be added
until further notice

Model No.	Description	List Price
<div style="display: flex; align-items: center;"> <div style="text-align: center;"> </div> <div style="margin-left: 10px;"> <h2 style="margin: 0;">Post Grills</h2> </div> </div>		
A430: 24"x18" Cooking Area (432 Sq. In.), Grilling 50,000 BTU, Backburner 13,000 BTU		
A430S-7EAN-G6 ❖	NG In-Ground Post Mount Grill	\$4,841.00
A430S-8EAN-G6 ❖	NG In-Ground Post Mount Grill w/ Rotisserie Burner	\$5,362.00
A430S-7EAN-P6 ❖	NG Patio Post Mount Grill	\$5,031.00
A430S-8EAN-P6 ❖	NG Patio Post Mount Grill w/ Rotisserie Burner	\$5,552.00
5110-33 ❖	Stainless Steel LP Tank Shield	\$113.00

<div style="display: flex; align-items: center;"> <div style="text-align: center;"> </div> <div style="margin-left: 10px;"> <h2 style="margin: 0;">Stand Alone Grills</h2> </div> </div>		
A660: 30"x22" Cooking Area (660 Sq. In.), Grilling 75,000 BTU, Backburner 17,000 BTU		
A660S-7EAP-62 ❖	LP Grill with Single Side Burner	\$7,146.00
A660S-8EAP-62 ❖	LP Grill with Single Side Burner and Rotisserie Backburner & Grill Light	\$7,679.00
A540: 30"x18" Cooking Area (540 Sq. In.), Grilling 60,000 BTU, Backburner 17,000 BTU		
A540S-7EAP-62 ❖	LP Grill with Single Side Burner	\$6,985.00
A540S-8EAP-62 ❖	LP Grill with Single Side Burner and Rotisserie Backburner and Grill Light	\$7,518.00
A830: Gas Grill w/Companion Charcoal: Charcoal Ignited By Additional 26,000 BTU Gas Burner		
A830S-7EAN-61-CB ❖	NG Grill Head with Cart	\$8,854.00
A830S-8EAN-61-CB ❖	NG Grill Head with Cart and Rotisserie Backburner	\$9,376.00
A430: 24"x18" Cooking Area (432 Sq. In.), Grilling 50,000 BTU, Backburner 13,000 BTU		
A430S-7EAP-62 ❖	LP Grill with Single Side Burner	\$5,719.00
A430S-8EAP-62 ❖	LP Grill with Single Side Burner and Rotisserie Backburner and Grill Light	\$6,240.00
Note: Grills Come with Both NG & LP Orifices		

Aurora Stand Alone Grill Covers		
5185-20F ❖	A660S Stand Alone Cover	\$160.00
5160-20F ❖	A540S Stand Alone Cover	\$139.00
5125-20F ❖	A430S Stand Alone Cover	\$139.00

Note: RH Peterson will ship any Stand Alone Grill to a dealer in RMI territory for \$29.00 per Stand Alone Grill ordered on a drop ship order.

A830S
Stand Alone



A430S
Stand Alone



A430
Patio Post Mount



SOME BRANDS ARE ONLY AVAILABLE IN SELECTED AREAS, SEE PAGE 6 OR CONTACT YOUR REGIONAL SALES MANAGER FOR MORE INFO.
Pricing, model numbers and availability are subject to change without notice.

Prices Reflect July 25th Price Increase
 *Additional 3/4% surcharge will be added
 until further notice



Model No.	Description	List Price
Grill Accessories		
3570 ❖	Turkey Frying Pot Kit 26 Qt. Aluminum with Basket & Thermometer	\$274.00
3512A ❖	Griddle, Porcelain Cast Iron (A54, A43 Models)	\$121.00
3513A	Griddle, Porcelain Cast Iron (Echelon & A79, A66, 3281 Side Burner)	\$143.00
3518	SS Griddle (Echelon, A79, A66)	\$442.00
3515A	SS Griddle (A83, A/C54, A/C43, Power Burner & Double Searing Station)	\$498.00
3516A	SS Griddle (Echelon, A79, A66, Power Burner & Double Searing Station)	\$629.00
3683	Power Burner Griddle Adapter (for 3515 & 3516 Griddles)	\$102.00
3056	Infrared Burner System (Echelon A79, A66) 2015 and Newer	\$404.00
3065	Infrared Burner System (A54, A43) 2015 and Newer	\$383.00
3514	Pizza Stone Kit with Wooden Pizza Peel	\$165.00
3561	Smoker Box	\$121.00
3564-1 ❖	Charcoal/Smoker Basket (A54 & A43 Only)	\$185.00
3564-2	Charcoal/Smoker Basket (Echelon & A79, A66)	\$196.00
3567 ❖	Grilling Tray	\$95.00
3574 ❖	Grill Light Accessory (Mounts On Rotisserie Bracket)	\$143.00
3573 ❖	Grill Top Thermometer	\$40.00
3575B	Tool Set - Tongs, Fork, Turner, Grill Brush & Basting Brush in Nylon Case	\$94.00
3682A ❖	Warming Rack Extender (Echelon, A79 & A66)	\$59.00



3515
Griddle



3050
Infrared Burner System



3564-1 or 3564-2
Charcoal/Smoker Basket



3514
Pizza Stone Kit

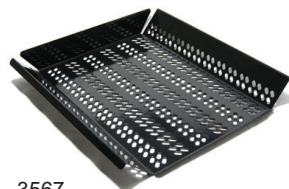

3567
Grilling Tray



3682A
Warming Rack Extender

Rotisserie Accessories

3615E	Turkey Holder (2 parts - with 3/4" Hub)	\$89.00
3617E ❖	Chicken Holder (1 part - with 3/4" Hub)	\$44.00
3618	Rotisserie Basket, Flat Stainless	\$44.00
3620E ❖	Counter Balance	\$37.00

Gas Shut-Off Valves

F-3090	Automatic Timer Safety Shut-Off Valve - 3 Hour	\$85.00
3092B	Automatic Timer Safety Shut-Off Valve - 1 Hour	\$85.00
AV-30	Straight Gas Line Valve with Key	\$57.00
VK-1 ❖	Line Valve Key, Standard	\$16.00
VK-2 ❖	Long Valve Key - 10"	\$20.00
5520-01T	Gas Connection Box with 1-Hour Timer and Quick Disconnect	\$294.00
5520-11T	1-Hour Stainless Steel Gas Timer Box	\$205.00
5520-13T	3-Hour Stainless Steel Gas Timer Box	\$205.00



5520-13T
Timer Box



F-3090
Automatic Timer Safety Shut-Off Valve



AV-30
Valve w/Key

Continued on next page

SOME BRANDS ARE ONLY AVAILABLE IN SELECTED AREAS, SEE PAGE 6 OR CONTACT YOUR REGIONAL SALES MANAGER FOR MORE INFO.

Pricing, model numbers and availability are subject to change without notice.

❖ - Non-Stock, Special Order - NO RETURNS or CANCELLATIONS



Prices Reflect July 25th Price Increase
 *Additional 3/4% surcharge will be added
 until further notice

Model No.	Description	List Price
Grill Accessories Continued		
Gas BBQ & Side Burner Connectors		
3021 ❖	Grill and Side Burner Built-In Connector Package - NG - 2-48" SS Connectors, Tee and Fittings	\$111.00
3023	Grill and Side Burner Built-In Connector Package - LP - 2-48" SS Connectors, Regulator and Hose w/Acme Thread Coupler Fitting	\$139.00
3024	Grill Built-In Connector Package - LP - 48" SS Connector, Regulator & Hose w/Acme Thread Coupler Fitting	\$83.00
5110-07	Propane Regulator & Hose (Acme Thread)	\$38.00
5110-15	Two Stage Regulator with Hose (Propane)	\$71.00
Common Replacement Components and Parts		
Burners		
3041-40-2	Cast SS Burners (Elite-Pre 2008, Monarch-Pre 2008, Regal II-Pre 2008, Custom II-Pre 2008, Deluxe) - Set of 2	\$300.00
3042-40-2	Cast SS Burners (Regal I-Pre 2008, Custom I-Pre 2008) - Set of 2	\$275.00
3041-50	Cast Stainless "E" Burner, Echelon & Aurora (E10, E79, A79, E66, A53)	\$314.00
3042-50	Cast Stainless "E" Burner, Aurora 13" (A54, A43)	\$291.00
Flavor Grids		
3055-S	Flavor Grid, 7"x17", SS (Regal II- Pre 2008)	\$117.00
3054-S	Flavor Grid, 7"x13", SS (Regal I - Pre 2008)	\$111.00
3053-S	Flavor Grid, 10"x17", SS (Elite-Pre 2008, Monarch-Pre 2008, Regal II-Pre 2008, Custom II-Pre 2008, Deluxe)	\$118.00
3052-S	Flavor Grid, 10"x13", SS (Regal I-Pre 2008, Custom I-Pre 2008)	\$114.00
3056-S-3	Flavor Grids, (set of 3) (E79, A79), Pre 2020	\$287.00
3057-S-3	Flavor Grids (set of 3) (E66, A66), Pre 2020	\$250.00
3064-S-3 ❖	Flavor Grids (set of 3) (A54, C54)	\$202.00
Diamond Sear Grids		
23539-DS-2 ❖	Stainless Steel Diamond Sear Grids, 2 Per Carton, for E10 (2 required), A53	\$574.00
3539-DS-3 ❖	Stainless Steel Diamond Sear Grids, 3 Per Carton, for E790 & A790	\$860.00
23539-DS-3 ❖	Stainless Steel Diamond Sear Grids, 3 Per Carton, for A790 (pre-2020)	\$860.00
3544-DS-3 ❖	Stainless Steel Diamond Sear Grids, 3 Per Carton, for E660 & A660	\$741.00
23544-DS-3 ❖	Stainless Steel Diamond Sear Grids, 3 Per Carton, for A660 (pre-2020)	\$741.00
Valves & Knobs		
3008	Valve Assy (Push-to-Light)	\$65.00
3004	Valve, Grill, w/o Knob (Elite-Pre 2008, Monarch-Pre 2008, Regal I & II-Pre 2008, Custom I & II-Pre 2008, Deluxe)	\$65.00
3012	Valve Knob Only - (pre 2005)	\$24.00
3015	Value Knob - Aurora (Large) (A79, A66, A54, A53, A43)	\$27.00
24182-41	Valve Knob - Echelon Diamond (Large) (A79, A66, A54, A53, A43, E10, E79, E66)	\$31.00
24182-42 ❖	Valve Knob - Echelon Diamond (Small) (A79, A66, A54, A53, A43, E10, E79, E66)	\$27.00

Continued on next page

SOME BRANDS ARE ONLY AVAILABLE IN SELECTED AREAS, SEE PAGE 6 OR CONTACT YOUR REGIONAL SALES MANAGER FOR MORE INFO.
 Pricing, model numbers and availability are subject to change without notice.

Prices Reflect July 25th Price Increase
 *Additional 3/4% surcharge will be added
 until further notice



Model No.	Description	List Price
Common Replacement Components and Parts Continued		
Ignition Parts		
3199-37 ❖	Crossover Ignition Box - Unibody (Regal II-pre 2008, Custom II-pre 2008)	\$61.00
3199-43	Ignitor Module for Aurora 430 without Backburner	\$78.00
3199-46	Ignitor Module - 6 Position (Aurora Cart Models Only)	\$57.00
3199-68	Ignitor Electrode and Bracket, Ech. Infrared Burner and Aur. Hot Surface	\$89.00
4199-52	Ignitor Electrode Backburner - (Aurora A79, A66, A54, A53, A43)	\$68.00
24182-53	Wire Harness Extension - Aurora / Echelon	\$64.00
24187-13	Thermocouples, Battery Pack & Harness - Echelon	\$272.00
24187-24	Wire Harness Echelon (E10, E79, E66)	\$151.00
3199-60	Ignitor Electrode Kit with Wiring, Collector Box & Bracket (pre 2006) (Elite-Pre 2008, Monarch-Pre 2008, Regal I & II-Pre 2008, Custom I & II-Pre 2008, Deluxe)	\$79.00
3199-61	Ignitor Electrode Kit with Wire and Collector Box (Elite-Pre 2008, Monarch-Pre 2008, Regal I & II-Pre 2008, Custom I & II-Pre 2008, Deluxe)	\$79.00
3199-64	Ignitor Electrode Main and Side Burner (Pre 2012) (E10, E79, E66)	\$68.00
3199-72	Ignitor Electrode Main and Side Burner (2012) (E10, E79, E66)	\$68.00
3199-48	Ignitor Spark Generator (4 plug) Back burner (Pre 2008) (Regal I & II-Pre 2008, Custom I & II-Pre 2008)	\$79.00
3199-47	Generator, Battery Spark Kit (Pre 2008) (Elite-Pre 2008, Monarch-Pre 2008, Regal I & II-Pre 2008, Custom I & II-Pre 2008, Deluxe)	\$54.00
3199-41	Ignitor Button & Polished Bezel (Pre 2008) (Elite-Pre 2008, Monarch-Pre 2008, Regal I & II-Pre 2008, Custom I & II-Pre 2008, Deluxe) (While Supplies Last)	\$21.00
3199-44	Ignitor Module (4 position) Aurora (A53, A43, All Built-In Models)	\$51.00
3199-45	Ignitor Electrode and Collector Box/Wire (A79, A66, A54, A53, A43, C54, C43)	\$49.00
3199-63	Switch, Ignitor (Pre 2009)	\$32.00
Miscellaneous		
24177-12	Power Supply - Aurora (Hot Surface Ignition)	\$241.00
24180-12	Digital Thermometer, Aurora (Pre 2015) (A79, A66, A54, A53, A43)	\$151.00
24180-12H	Digital Thermometer - Aurora (Hot Surface Ignition) (A79, A66, A54, A53, A43)	\$142.00
24180-17	Battery Box, AA (Pre 2015) (A79, A66, A54, A53, A43)	\$33.00
24180-37	Battery Box, 9v (Pre 2015) (A79, A66, A54, A53, A43)	\$33.00
24182-12	Digital Thermometer and Harness, Echelon Diamond (E10, E79, E66)	\$437.00
24182-43	LED Lighted Disk - Echelon Diamond (Large)	\$53.00
24182-44 ❖	LED Lighted Disk - Echelon Diamond (Small)	\$41.00
24182-46	Lighted, Master Switch - Shut Off Echelon Diamond	\$112.00
24182-63	LED Lighted Disk - Echelon (Large), 2014-present & Aurora	\$53.00
24187-12	Digital Thermometer Only, Echelon (Pre 2011) (E10, E79, E66)	\$205.00
24187-15	Light Bulb Replacement, Echelon (E10, E79, E66 & Aurora)	\$12.00
24187-18	Power Supply, Built-In Echelon	\$360.00
24187-20	Internal Light Switch (E10, E79, E66)	\$37.00
24187-28	Lamp Assembly - Aurora & Echelon	\$57.00
24187-29	Flash Tube Left (Aurora, A54, A43)	\$32.00
24187-35	Flash Tube Right (Aurora, A54, A43)	\$32.00
24387-18	Power Supply, Portable Echelon (E10, E79, E66)	\$430.00
3061-S	Zone Separators, Echelon (E10, E79, E66)	\$48.00

SOME BRANDS ARE ONLY AVAILABLE IN SELECTED AREAS, SEE PAGE 6 OR CONTACT YOUR REGIONAL SALES MANAGER FOR MORE INFO.

Pricing, model numbers and availability are subject to change without notice.

❖ - Non-Stock, Special Order - NO RETURNS or CANCELLATIONS

DELTA**HEAT**

The all-new **Delta Heat Premier Grill** includes significant design, performance and feature enhancements. LED Control Panel Lights, sleek redesigned exterior and a performance engineered grilling system puts this American made grill in a class of its own. An extensive built-in accessory offering complements the 38," 32" and 26" built-in grill models.



www.DeltaHeat.com
PREMIER GRILLS & ACCESSORIES

To become a Delta Heat dealer
please call (800) 628-5044

Prices Reflect July 1st Price Increase



Features:

- Light Switch and Harness
- Etched Made in the USA on the Front Control Panel
- More Accurate Temperature Gauge
- Improved Heavier Gauge Rotisserie Motor Mount
- Larger Warming Rack

Model No.	Description	List Price
38" Built-In Grill Head		
DHBQ38: 3 Burners - 18,000 BTU's Each, 625 sq. in. Primary Cooking Surface		
DHBQ38RS-DL	38" Grill Head Only with Infrared Rotisserie & Sear Zone - LP	\$3,765.12
DHBQ38RS-DN	38" Grill Head Only with Infrared Rotisserie & Sear Zone - NG	\$3,765.12
DHBQ38R-DL	38" Grill Head Only with Infrared Rotisserie - LP	\$3,650.00
DHBQ38R-DN	38" Grill Head Only with Infrared Rotisserie - NG	\$3,650.00
DHBQ38G-DL	38" Grill Head Only - LP	\$3,440.70
DHBQ38G-DN	38" Grill Head Only - NG	\$3,440.70



DHBQ38RS Built-In Grill Head

38" Grill Cover and Base Options		
VCBQ38-C	38" Grill Cover, Built-In	\$115.12
VCBQ38F-C	38" Grill Cover, Freestanding	\$150.00
DHGB38-C	38" Grill Base	\$1,301.16

32" Built-In Grill Head		
DHBQ32: 3 Burners - 18,000 BTU's Each, 525 sq. in. Primary Cooking Surface		
DHBQ32RS-DL	32" Grill Head Only with Infrared Rotisserie & Sear Zone - LP	\$3,219.77
DHBQ32RS-DN	32" Grill Head Only with Infrared Rotisserie & Sear Zone - NG	\$3,219.77
DHBQ32R-DL	32" Grill Head Only with Infrared Rotisserie - LP	\$3,091.86
DHBQ32R-DN	32" Grill Head Only with Infrared Rotisserie - NG	\$3,091.86
DHBQ32G-DL	32" Grill Head Only - LP	\$2,859.30
DHBQ32G-DN	32" Grill Head Only - NG	\$2,859.30



DHBQ32R Built-In Grill Head

32" Grill Cover and Base Options		
VCBQ32-C	32" Grill Cover, Built-In	\$103.49
VCBQ32F-C	32" Grill Cover, Freestanding	\$138.37
DHGB32-C	32" Grill Base	\$1,173.26

26" Built-In Grill Head		
DHBQ26: 2 Burners - 18,000 BTU's Each, 420 sq. in. Primary Cooking Surface		
DHBQ26G-DN	26" Grill Head Only - NG	\$2,429.07
DHBQ26G-DL	26" Grill Head Only - LP	\$2,429.07

26" Grill Cover and Base Options		
VCBQ26-C	26" Grill Cover, Built-In	\$91.86
VCBQ26F-C	26" Grill Cover, Freestanding	\$126.74
DHPB26-C	26" Pedestal Base (Rear LP Tank Loading)	\$917.44



DHBQ32G Grill
w/ DHGB32-C Base

SOME BRANDS ARE ONLY AVAILABLE IN SELECTED AREAS, SEE PAGE 6 OR CONTACT YOUR REGIONAL SALES MANAGER FOR MORE INFO.

Pricing, model numbers and availability are subject to change without notice.

❖ - Non-Stock, Special Order - NO RETURNS or CANCELLATIONS



Prices Reflect July 1st Price Increase

Model No.	Description	List Price
Built-In Accessories		
Side Burners (16,000 Btu's per burner)		
DHPW22-L/N NEW	Power Burner	\$2,208.14
DHSB2-CN	NG Double Slide-In Side Burner	\$1,045.35
DHSB2-CL	LP Double Slide-In Side Burner	\$1,045.35
DHSB1D-CN	NG Single Drop-In Side Burner	\$731.40
DHSB1D-CL	LP Single Drop-In Side Burner	\$731.40
Cooler/Sink Units		
DHOC15D	20" x 15" Drop-In Cooler	\$1,010.47
DHOS15	15" x 15" Drop-In Sink Unit w/Faucet	\$603.49
Refrigerator		
DHOR20	20" Outdoor Refrigerator, 4.1 cu. ft. Reversible Door UL Listed	\$1,452.33
Rotisserie / Sear Zone Kits		
DHRS-KIT-D ❖	Rotisserie Kit for DHBQ26 & 32 Includes: S16340 Motor, S13883 Spit Rod, S13865 Meat Forks, S21813 Motor Bracket	\$196.51
DHRS38-KIT-D ❖	Rotisserie Kit for DHBQ38 Includes: S16340 Motor, S13883 Spit Rod, S13865 Meat Forks, S21813 Motor Bracket	\$219.77
DHSZ-KIT-B	Sear Zone Kit, (Left Side Only), DHBQ32/38	\$347.67
DHSZ26KIT-B	Sear Zone Kit, (Left Side Only), DHBQ26	\$359.30
Conversion Kits		
CKLP-DHBQ	NG to LP Conversion Kit - Grill	\$68.60
CKNG-DHBQ	LP to NG Conversion Kit - Grill	\$56.98
CKLP-DHSB	NG to LP Conversion Kit - Side Burner	\$68.60
CKNG-DHSB-B	LP to NG Conversion Kit - Side Burner	\$56.98
Insulating Jackets		
DHIJ38	38" Insulating Jacket	\$708.14
DHIJ32	32" Insulating Jacket	\$638.37
DHIJ26 ❖	26" Insulating Jacket	\$545.35
DHIJ22 NEW	22" Insulating Jacket	\$545.35
Vinyl Covers		
VCBQ38-C	38" Vinyl Cover, Built-In	\$115.12
VCBQ32-C	32" Vinyl Cover, Built-In	\$103.49
VCBQ26-C	26" Vinyl Cover, Built-In	\$91.86
VCBQ38F-C	38" Vinyl Cover, Freestanding	\$150.00
VCBQ32F-C	32" Vinyl Cover, Freestanding	\$138.37
VCBQ26F-C	26" Vinyl Cover, Freestanding	\$126.74



DHSB2-C
Double Slide-In Side Burner



DHSB1D-C
Single Drop-In Side Burner



DHOS15
Drop-In Sink w/Faucet



DHOC15D
Drop-In Cooler



DHOR20
Outdoor Refrigerator

Continued on next page

SOME BRANDS ARE ONLY AVAILABLE IN SELECTED AREAS, SEE PAGE 6 OR CONTACT YOUR REGIONAL SALES MANAGER FOR MORE INFO.
Pricing, model numbers and availability are subject to change without notice.

Prices Reflect July 1st Price Increase



Model No.	Description	List Price
Built-In Accessories Continued		
Single Access Doors		
DHAD24R-C	24" Wide Single Hinge RIGHT Door	\$254.65
DHAD24L-C	24" Wide Single Hinge LEFT Door	\$254.65
DHAD22R-C	22" x 14" Single Access RIGHT Door	\$231.40
DHAD22L-C	22" x 14" Single Access LEFT Door	\$231.40
DHAD18R-C	18" Wide Single Hinge RIGHT Door	\$243.02
DHAD18L-C	18" Wide Single Hinge LEFT Door	\$243.02
DHAD16R-C	16" x 22 1/4" Single Access RIGHT Door	\$231.40
DHAD16L-C	16" x 22 1/4" Single Access LEFT Door	\$231.40
Double Access Doors		
DHAD42-C	42" Wide Double Access Doors	\$463.95
DHAD38-C	38" Wide Double Access Doors	\$452.33
DHAD36-C	36" Wide Double Access Doors	\$429.07
DHAD32-C	32" Wide Double Access Doors	\$405.81
DHAD30-C	30" Wide Double Access Doors	\$359.30
DHAD26-C	26" Wide Double Access Doors	\$359.30
Drawers (Storage, Cooler, Trash)		
DHSD133-B	13" Triple Drawer	\$719.77
DHSD132-B	13" Double Drawer	\$591.86
DHDD363-B	36" Wide Door & 3 Drawer Combo	\$1,103.29
DHDD362-B	36" Wide Door & 2 Drawer Combo	\$1,010.47
DHDD303-B	30" Wide Door & 3 Drawer Combo	\$1,056.98
DHDD302-B	30" Wide Door & 2 Drawer Combo	\$975.58
DHTD182T-B	18" Tall Double Trash Drawer (Trash Cans Included)	\$708.14
DHTD18T-B	18" Tall Trash Drawer (Trash Can Included)	\$591.86
DHTD18-B	18" Trash Drawer (Trash Can Not Included)	\$475.58
DHTC	Trash Chute (Aligns over the built in trash drawer, DHTD18T-B, sold separately)	\$359.30
DHCD30-B	Cooler Drawer (Cooler Not Included)	\$568.60
DHPT15-B	Paper Towel Holder	\$231.40
Vent Hoods NEW		
DHVB60	60" Vent Hood	\$2,115.12
DHVB48	48" Vent Hood	\$1,824.42
DHVB36 ❖	36" Vent Hood	\$1,545.35
Internal Blower		
TEVI-120I-C	Internal Blower, 1200CFM	\$952.33

DHAD18L-C
Left DoorDHAD22R-C
Single Access DoorDHAD32-C
Double Access DoorsDHDD302-B
Door & Drawer ComboDHTD18T-B
Trash Drawer

SOME BRANDS ARE ONLY AVAILABLE IN SELECTED AREAS, SEE PAGE 6 OR CONTACT YOUR REGIONAL SALES MANAGER FOR MORE INFO.

Pricing, model numbers and availability are subject to change without notice.

❖ - Non-Stock, Special Order - NO RETURNS or CANCELLATIONS



Model No.	Description	List Price
Common Replacement Parts		
S13365	Stainless Steel U Burner (models produced 2013-2021)	\$103.94
S13884	Stainless Steel Grill Grate / 10" / Fits DHBQ32 Only	\$90.89
S13838	Stainless Steel Grill Grate / 10" / Fits DHBQ26 & DHBQ38 Only	\$97.64
S14128	Rubber Hood Bumpers, 4 Pack / Fits DHBQ	\$17.08
S15132	Gas Valve for U Burner	\$44.45
S15136	Gas Valve for Infrared Rotisserie Burner	\$66.05
S15343	Thermometer - B & C Series Grills Only	\$35.68
S16270	Halogen Light Assy / Complete	\$34.75
S16270-1	Halogen Light Bulb, DHBQ	\$24.29
S16272	Battery Pack / Fits DHBQ	\$34.41
S16273	Light Switch / Toggle / Fits DHBQ-B & DHBQ-C	\$24.56
S16274-1	Spark Igniter (U burner) / Fits DHBQ	\$33.41
S16281-1	AC Adaptor - Transformer / Fits DHBQ	\$84.99
S16317	Ignition Module / Fits DHBQ	\$41.265
S16268	Spark Igniter (rotisserie burner) / Fits DHBQ	\$34.72
S16355	Blue LED Light / Grills & Side Burners	\$28.79
S23218-32Y	Briquette Tray & Briquets / Fits DHBQ32	\$105.30
S23218-38Y	Briquette Tray & Briquets / Fits DHBQ26 & DHBQ38	\$108.99

SOME BRANDS ARE ONLY AVAILABLE IN SELECTED AREAS, SEE PAGE 6 OR CONTACT YOUR REGIONAL SALES MANAGER FOR MORE INFO.

Pricing, model numbers and availability are subject to change without notice.



If Looks Could Grill

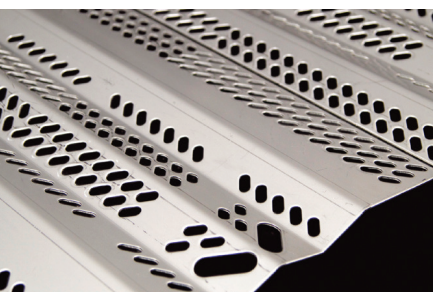

VAPORIZER PANELS

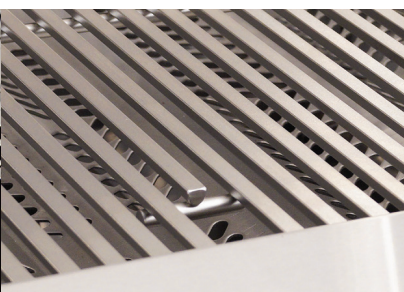

DIAMOND SEAR COOKING GRIDS*

*U.S. Pat. No. D857,453 & D862,984



HEAVY DUTY WARMING RACK



LIFETIME BURNERS

American Outdoor Grills are beautifully designed to be the showpiece of any backyard kitchen, thoughtfully engineered with features to enhance the flavor of grilled cuisine and durably built to be enjoyed for years to come.



www.americanoutdoorgrill.com

RH PETERSON CO.

CRAFTED WITH PRIDE  IN THE USA



Prices Reflect July 25th Price Increase
*Additional 3/4% surcharge will be added
until further notice

Model No.	Description	List Price
"L" Series - Built In Grills		

"L" Series Features:

- Electronic Push Button Ignition
- Requires 120 Volt AC Power
- Stainless Steel Vaporizer Panels for Even Heat Distribution
- Analog Thermometer with an Angled Bezel
- Back-Lit Knobs
- Large Built-In Infrared Back Burner on 30" Size Grills
- Halogen Interior Lights
- Heavy Duty 304 Series Stainless Steel Construction
- Heavy Duty Warming Rack on all Units
- Seamless Hood and Control Panel with Polished
- Diamond Sear Cooking Grids

36NBL	36" NG Built In Grill - 36x18 (648 sq. in.), 50,000 Btu's, Rear Rotisserie (12,000 Btu's)	\$3,177.00
36NBL-00SP	36" NG Built In Grill - 36x18 (648 sq. in.), 50,000 Btu's	\$2,922.00
30NBL	30" NG Built In Grill - 30x18 (540 sq. in.), 45,000 Btu's, Rear Rotisserie (12,000 Btu's)	\$2,987.00
30NBL-00SP	30" NG Built In Grill - 30x18 (540 sq. in.), 45,000 Btu's	\$2,732.00
24NBL ❖	24" NG Built In Grill - 24x18 (432 sq. in.), 32,000 Btu's, Rear Rotisserie (10,000 Btu's)	\$2,607.00
24NBL-00SP ❖	24" NG Built In Grill - 24x18 (432 sq. in.), 32,000 Btu's	\$2,352.00

Note: All Built In Grills are NG and come with LP orifices.



Cut-Out Opening:
37"W x 19 1/2"D x 8 1/2"H

36NBL



Cut-Out Opening:
30 3/4"W x 19 1/2"D x 8 1/2"H

30NBL



Cut-Out Opening:
24 1/2"W x 19 1/2"D x 8 1/2"H

24NBL

"L" Series - Portable Grills

36PCL ❖	36" LP Portable Grill - 36x18 (648 sq. in.), 50,000 Btu's, Side Burner (12,000 Btu's), Rear Rotisserie (12,000 Btu's)	\$4,515.00
36PCL-00SP ❖	36" LP Portable Grill - 36x18 (648 sq. in.), 50,000 Btu's	\$4,139.00
30PCL ❖	30" LP Portable Grill - 30x18 (540 sq. in.), 45,000 Btu's, Side Burner (12,000 Btu's), Rear Rotisserie (12,000 Btu's)	\$4,276.00
30PCL-00SP ❖	30" LP Portable Grill - 30x18 (540 sq. in.), 45,000 Btu's	\$3,899.00
24PCL ❖	24" LP Portable Grill - 24x18 (432 sq. in.), 32,000 Btu's, Side Burner (12,000 Btu's), Rear Rotisserie (10,000 Btu's)	\$3,591.00
24PCL-00SP ❖	24" LP Portable Grill - 24x18 (432 sq. in.), 32,000 Btu's	\$3,215.00

Note: All Portable Grills Come LP and you must purchase a NG Conversion Kit for NG, CK-41-NAT or CK-42-NAT plus orifice kit.

"L" Series - In Ground Post / Patio Post Grills

24NGL ❖	24" NG Grill with In-Ground Post - 24x18 (432 sq. in.), 32,000 Btu's, Rear Rotisserie (10,000 Btu's)	\$3,341.00
24NGL-00SP ❖	24" NG Grill with In-Ground Post - 24x18 (432 sq. in.), 32,000 Btu's	\$3,086.00
24NPL ❖	24" NG Grill with Patio Post - 24x18 (432 sq. in.), 32,000 Btu's, Rear Rotisserie (10,000 Btu's)	\$3,429.00
24NPL-00SP ❖	24" NG Grill with Patio Post - 24x18 (432 sq. in.), 32,000 Btu's	\$3,173.00

Note: All In Ground Post/Patio Post Grills are NG and come with LP orifices. Comes with gas-conserving 1-hour timer and the base has been upgraded to stainless steel.

SOME BRANDS ARE ONLY AVAILABLE IN SELECTED AREAS, SEE PAGE 6 OR CONTACT YOUR REGIONAL SALES MANAGER FOR MORE INFO.

Pricing, model numbers and availability are subject to change without notice.

Prices Reflect July 25th Price Increase
 *Additional 3/4% surcharge will be added
 until further notice



Model No.	Description	List Price
"T" Series - Built In Grills		

"T" Series Features:

- Piezo "Rapid Light" Ignition
- Heavy Duty 304 Series Stainless Steel Construction
- Heavy Duty Warming Rack on all Units
- Analog Thermometer with an Angled Bezel
- Requires No Batteries or Electricity
- Large Built-In Infrared Back Burner on 30" Size Grills
- Stainless Steel Vaporizer Panels for Even Heat Distribution
- Seamless Hood and Control Panel with Polished Red Colored Knobs
- Diamond Sear Cooking Grids

36NBT	36" NG Built In Grill - 36x18 (648 sq. in.), 50,000 Btu's, Rear Rotisserie (12,000 Btu's)	\$2,774.00
36NBT-00SP	36" NG Built In Grill - 36x18 (648 sq. in.), 50,000 Btu's	\$2,519.00
30NBT	30" NG Built In Grill - 30x18 (540 sq. in.), 45,000 Btu's, Rear Rotisserie (12,000 Btu's)	\$2,584.00
30NBT-00SP	30" NG Built In Grill - 30x18 (540 sq. in.), 45,000 Btu's	\$2,329.00
24NBT	24" NG Built In Grill - 24x18 (432 sq. in.), 32,000 Btu's, Rear Rotisserie (10,000 Btu's)	\$2,233.00
24NBT-00SP	24" NG Built In Grill - 24x18 (432 sq. in.), 32,000 Btu's	\$1,978.00

Note: All Built In Grills are NG and come with LP orifices.

"T" Series - Portable Grills

36PCT	36" LP Portable Grill - 36x18 (648 sq. in.), 50,000 Btu's, Side Burner (12,000 Btu's), Rear Rotisserie (12,000 Btu's)	\$4,113.00
36PCT-00SP	36" LP Portable Grill - 36x18 (648 sq. in.), 50,000 Btu's	\$3,736.00
30PCT	30" LP Portable Grill - 30x18 (540 sq. in.), 45,000 Btu's, Side Burner (12,000 Btu's), Rear Rotisserie (12,000 Btu's)	\$3,873.00
30PCT-00SP	30" LP Portable Grill - 30x18 (540 sq. in.), 45,000 Btu's	\$3,497.00
24PCT	24" LP Portable Grill - 24x18 (432 sq. in.), 32,000 Btu's, Side Burner (12,000 Btu's), Rear Rotisserie (10,000 Btu's)	\$3,217.00
24PCT-00SP ❖	24" LP Portable Grill - 24x18 (432 sq. in.), 32,000 Btu's	\$2,840.00

Note: All Portable Grills Come LP and you must purchase a NG Conversion Kit for NG, CK-41-NAT or CK-42-NAT plus orifice kit.

"T" Series - In Ground Post / Patio Post Grills

24NGT ❖	24" NG Grill with In-Ground Post - 24x18 (432 sq. in.), 32,000 Btu's, Rear Rotisserie (10,000 Btu's)	\$2,967.00
24NGT-00SP	24" NG Grill with In-Ground Post - 24x18 (432 sq. in.), 32,000 Btu's	\$2,712.00
24NPT ❖	24" NG Grill with Patio Post - 24x18 (432 sq. in.), 32,000 Btu's, Rear Rotisserie (10,000 Btu's)	\$3,055.00
24NPT-00SP	24" NG Grill with Patio Post - 24x18 (432 sq. in.), 32,000 Btu's	\$2,799.00

Note: All In Ground Post/Patio Post Grills are NG and come with LP orifices. Comes with gas-conserving 1-hour timer and the base has been upgraded to stainless steel.



36NBT-00SP



30PCT



24NPT

SOME BRANDS ARE ONLY AVAILABLE IN SELECTED AREAS, SEE PAGE 6 OR CONTACT YOUR REGIONAL SALES MANAGER FOR MORE INFO.

Pricing, model numbers and availability are subject to change without notice.

❖ - Non-Stock, Special Order - NO RETURNS or CANCELLATIONS



Prices Reflect July 25th Price Increase
*Additional 3/4% surcharge will be added
until further notice

Model No.	Description	List Price
American Outdoor Grill Accessories		

Grill Covers

CB36-D	36" Built In Grill Cover	\$78.00
CB30-D	30" Built In Grill Cover	\$73.00
CB24-D	24" Built In Grill Cover	\$68.00
CC36-D	36" Portable Grill Cover	\$139.00
CC30-D	30" Portable Grill Cover	\$125.00
CC24-D	24" Portable Grill Cover, In-Ground, Patio Post	\$103.00
CB2SB-D ❖	Double Side Burner Cover for 3282 (T/L)	\$113.00



CB24-D Grill Cover

Built In Accessories

3283	NG Built In Single Side Burner 15,000 BTU's (LP orifices and SS Lid Included)	\$507.00
3282T	NG Built In Double Side Burner 25,000 BTU's (LP orifices and SS Lid Included) - "T" Series	\$1,121.00
3282L	NG Built In Double Side Burner 25,000 BTU's (LP orifices and SS Lid Included) - "L" Series	\$1,240.00
3282-AD-B ❖	Adaptor for Pre-Fab Island (3282 L/T for ID790)	\$36.00
24-IL-C ❖	24" Insulating Liner - Fits 2018 Models & Newer	\$816.00
30-IL-C	30" Insulating Liner - Fits 2018 Models & Newer	\$861.00
36-IL-C	36" Insulating Liner - Fits 2018 Models & Newer	\$925.00
AD-36D ❖	Adaptor for Pre-Fab Island (36NBL/T for ID790)	\$244.00



3282L Side Burner

Note: See FireMagic Accessory Page for Pre-Fab Island Information and Pricing.

Conversion Kits

CK-41-NAT	Portable Conversion Kit LP to NG. Includes reducer bushing, flare adaptor, regulator & 10' hose with quick disconnect	\$171.00
CK-42-NAT ❖	Portable Conversion Kit LP to NG. Includes regulator & reducer bushing	\$52.00
CK-43-LP	Portable Conversion Kit NG to LP. Includes regulator hose assembly & support ring assembly	\$101.00

***Must Order Orifice Kit Separately to Complete Conversion**

Grill Accessories

3574	Grill Light (for "T" Series Grills)	\$129.00
24-B-28 ❖	Bracket for Grill Light (required on non-backburner units)	\$13.00
3515A	Fire Magic Stainless Steel Griddle (17"x12 1/5")	\$498.00
3561	Smoker Box	\$121.00
IRB-18	Infra-Red Burner System (for "L" Model Grills Only)	\$383.00
TH-PP-2 ❖	Tank Shield for Patio Post Grill	\$113.00
RK24 ❖	24" Rotisserie Kit	\$198.00
RK30 ❖	30" Rotisserie Kit	\$200.00
RK36 ❖	36" Rotisserie Kit	\$205.00
3092B	Fire Magic Automatic Timer Safety Shut-Off Valve - 1 Hour	\$85.00
5520-11T	1-Hour Stainless Steel Gas Timer Box	\$205.00

Note: For Stainless Steel Doors, Drawers and other Built-In Accessories see pages 26-27.

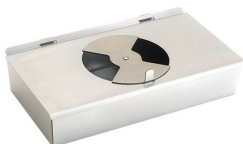

3561 Smoker Box

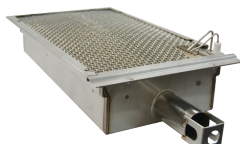

IRB-18 Infrared Burner

SOME BRANDS ARE ONLY AVAILABLE IN SELECTED AREAS, SEE PAGE 6 OR CONTACT YOUR REGIONAL SALES MANAGER FOR MORE INFO.

Pricing, model numbers and availability are subject to change without notice.

* NG Orifice Kits			
	"L" SERIES	"T" SERIES	LIST PRICE
24"	24-B-51 ❖	24-B-52	\$17.00
30"	30-B-51 ❖	30-B-52	\$22.00
36"	36-B-51 ❖	36-B-52	\$22.00

* LP Orifice Kits			
	"L" SERIES	"T" SERIES	LIST PRICE
24"	24-B-51P ❖	24-B-52P	\$17.00
30"	30-B-51P ❖	30-B-52P	\$22.00
36"	36-B-51P ❖	36-B-52P	\$22.00

Prices Reflect July 25th Price Increase
*Additional 3/4% surcharge will be added
until further notice



Model No.	Description	List Price
Common Replacement Parts		
36-B-05-3	Vaporizing Panels, Set of 3, for 36" Grills	\$276.00
30-B-05-3	Vaporizing Panels, Set of 3, for 30" Grills	\$249.00
24-B-05-2	Vaporizing Panels, Set of 2, for 24" Grills	\$184.00
24-B-20	Valve Only, "L" Series and Pre 2015	\$64.00
24-B-06	Burner	\$145.00
24-B-04T	Main Burner Electrode / Ignitor Assembly ("T" Series)	\$44.00
24-B-04	Main Burner Electrode / Ignitor Assembly ("L" Series and Pre 2015)	\$44.00
24-B-46	Ignitor Switch, "L" Series	\$14.00
24-B-47	Power Supply, "L" Series	\$192.00
24-B-51T	Main Burner Valve, "T" Series	\$64.00
36-B-11	Cooking Grids, Set of 3, Pre-2018	\$340.00
24-B-03	Replacement Electrode, "L" Series and Pre 2015	\$70.00
24-B-19A	Wire with Electrode, IR Burner	\$94.00
24-B-37L	Large Knob, "L" Series	\$26.00
24-B-37T	Large Knob, "T" Series	\$26.00
24-B-45	Light Switch, "L" Series	\$14.00
24-B-49	Ignitor Module	\$33.00

SOME BRANDS ARE ONLY AVAILABLE IN SELECTED AREAS, SEE PAGE 6 OR CONTACT YOUR REGIONAL SALES MANAGER FOR MORE INFO.

Pricing, model numbers and availability are subject to change without notice.

❖ - Non-Stock, Special Order - NO RETURNS or CANCELLATIONS

DELSOL

DELTA



Delsol products are designed with passion and engineered to perform. Perfected by a passionate group of high performance grill and outdoor kitchen equipment experts, our products are engineered with the lasting satisfaction of your customers in mind.

Final assembly and a detailed quality inspection are conducted at our factory in California. **Every grill is fire tested and packaged in the USA.**

A wide range of built-in accessories complement the 40", 32" and 25" built-in grill models.



Freestanding Models

www.delsolgrills.com

©2020 Delsol Grills, Inc., 13259 East 166th Street, Cerritos, CA 90703

**Features:**

- Durable Seamless Welds and Attractive Polished Edges
- High Performance 18 Gauge 304 Stainless Steel Burners
- Reliable Push & Turn Flame-Assist Ignition System
- Direct Heat and Ceramic Radiant Grilling System

Model No.	Description	List Price
40" Built-In Grill Heads		
Features: 5 Burners - 10,500 BTU's Each, 675 sq. in. Primary Cooking Surface		
DSBQ40RN ❖	40" Grill Head Only with Rotisserie Burner - NG	Call for Price
DSBQ40RL ❖	40" Grill Head Only with Rotisserie Burner - LP	Call for Price
40" Grill Base - Must order base for a free standing grill		
DSGB40 ❖	40" Grill Base, Knock-Down	Call for Price



DSBQ40R
Built-In Grill Head

32" Built-In Grill Heads		
Features: 4 Burners - 10,500 BTU's Each, 530 sq. in. Primary Cooking Surface		
DSBQ32RN ❖	32" Grill Head Only with Rotisserie Burner - NG	Call for Price
DSBQ32RL ❖	32" Grill Head Only with Rotisserie Burner - LP	Call for Price
32" Grill Base - Must order base for a free standing grill		
DSGB32 ❖	32" Grill Base, Knock-Down	Call for Price



DSBQ40R
Grill w/DSGB40 Base

25" Built-In Grill Heads		
Features: 3 Burners - 10,500 BTU's Each, 405 sq. in. Primary Cooking Surface		
DSBQ25GN ❖	25" Grill Head Only - NG	Call for Price
DSBQ25GL ❖	25" Grill Head Only - LP	Call for Price
25" Grill Base - Must order base for a free standing grill		
DSGB25 ❖	25" Grill Base, Knock-Down	Call for Price



DSBQ32R
Built-In Grill Head

Note: All grills come with an appliance regulator that can be converted from LP to NG or NG to LP. The LP units also includes a hose and regulator to use with a 20lb tank.

Built-In Accessories		
Insulating Jackets		
DSIJ40 ❖	40" Insulating Jacket	Call for Price
DSIJ32 ❖	32" Insulating Jacket	Call for Price
DSIJ25 ❖	25" Insulating Jacket	Call for Price
Side Burners		
DSSB2N ❖	NG Double Side Burner	Call for Price
DSSB2L ❖	LP Double Side Burner	Call for Price
DSSB1DN ❖	NG Single Side Burner, Drop-In	Call for Price
DSSB1DL ❖	LP Single Side Burner, Drop-In	Call for Price
DSSB1FN ❖	NG Single Freestanding Grill Attachment Side Burner	Call for Price
DSSB1FL ❖	LP Single Freestanding Grill Attachment Side Burner	Call for Price



DSBQ25G
Built-In Grill Head

Continued on next page

SOME BRANDS ARE ONLY AVAILABLE IN SELECTED AREAS, SEE PAGE 6 OR CONTACT YOUR REGIONAL SALES MANAGER FOR MORE INFO.

Pricing, model numbers and availability are subject to change without notice.

❖ - Non-Stock, Special Order - NO RETURNS or CANCELLATIONS



Model No.	Description	List Price
Built-In Accessories Cont.		
Outdoor Entertainment		
DSOB30 ❖	30" Outdoor Bar	Call for Price
DSOC28 ❖	28" Drop-In Cooler	Call for Price
Access Doors		
DSAD39 ❖	39" Double Access Door	Call for Price
DSAD33 ❖	33" Double Access Door	Call for Price
DSAD27H ❖	27" Single Access Door - Horizontal	Call for Price
DSAD17V ❖	17" Single Access Door - Vertical	Call for Price
Storage Drawers		
DSUD26 ❖	26" Single Utensil Drawer	Call for Price
DSSD173 ❖	17" Triple Storage Drawer	Call for Price
DSSD172 ❖	17" Double Storage Drawer	Call for Price
DSSD171 ❖	17" Single Storage Drawer	Call for Price
DSSD132 ❖	13" Double Storage Drawer	Call for Price
Door & Drawer Combinations (Trash, Paper Towel)		
DSDD332 ❖	33" Door 2-Drawer Combo	Call for Price
DSPT17D2 ❖	17" Paper Towel 2-Drawer Combo	Call for Price
DSTD20T ❖	20" Trash Drawer (Trash Can Included)	Call for Price
DSTC ❖	Trash Chute	Call for Price
Rotisserie / Sear Zone Kits		
DSRS40KIT ❖	40" Rotisserie Kit for DSBQ40R	Call for Price
DSRS32KIT ❖	32" Rotisserie Kit for DSBQ32R (can be used on DSBQ25G)	Call for Price
DSSZKIT ❖	Sear Zone Kit	Call for Price
Vinyl Covers		
DSVC40 ❖	40" Vinyl Cover, Built-In	Call for Price
DSVC32 ❖	32" Vinyl Cover, Built-In	Call for Price
DSVC25 ❖	25" Vinyl Cover, Built-In	Call for Price
DSVC40F ❖	40" Vinyl Cover, Freestanding	Call for Price
DSVC32F ❖	32" Vinyl Cover, Freestanding	Call for Price
DSVC25F ❖	25" Vinyl Cover, Freestanding	Call for Price



DSUD26
Single Utensil Drawer



DSSD173
Triple Storage Drawer



DSDD332
2-Drawer Combo



DSAD33/39
Access Doors



DSOB30
Outdoor Bar



DSOC28
Drop-In Cooler



DSTD20T
Trash Drawer



DSVC
Built-In Cover

SOME BRANDS ARE ONLY AVAILABLE IN SELECTED AREAS, SEE PAGE 6 OR CONTACT YOUR REGIONAL SALES MANAGER FOR MORE INFO.

Pricing, model numbers and availability are subject to change without notice.



The grill of a lifetime.

BROILMASTER®
PREMIUM GRILLS

BROILMASTER®
 PREMIUM GRILLS

P3X SUPER PREMIUM SERIES

P3 Features:

- SS Bowtie Burner, 40,000 Btu
- 2 Pc. 3-Level Stainless Steel Rod Cooking Grids
- Stainless Folding Retract-a-Rack Warming Rack
- Taller Lid (1 1/2") for Smoking Turkey or Roast
- Electronic Ignition
- Grill Head Dimensions: 26 3/4" w X 18 3/4" d X 20 1/2" h
- 442 sq. in. Direct Grill Area
- 253 sq. in. Warming Rack Area
- 695 sq. in. Total Cooking Area

1 CHOOSE A GRILL HEAD



Model No.	Description	Features	List Price
Super Premium Grill Heads			
P3SX-1	Super Premium Gas Grill, LP	Includes: Flare Buster Flavor Enhancer, Stainless Steel Griddle and Smoker Shutter	\$1,489.00
P3SXN-1	Super Premium Gas Grill, NG		\$1,469.00

Premium Gas Grill Heads			
P3XF-1	Premium Gas Grill, LP	Includes: Flare Buster Flavor Enhancer	\$1,139.00
P3XFN-1	Premium Gas Grill, NG		\$1,119.00
P3X-1	Premium Gas Grill, LP	Includes: CharMaster Briquets	\$1,089.00
P3XN-1	Premium Gas Grill, NG		\$1,069.00

Grill Covers

DPA109	Full Length Cover for Grill w/1 Side Shelf	\$58.00
DPA110	Full Length Cover for Grill w/2 Side Shelves	\$63.00
DPA8	Full Length Cover for Grills without Side Shelves or Shelves are Down	\$53.00
DPA45	Built-In Cover for P3, H3 and R3 Grill Heads Built into Island (Covers Head and Control Panel)	\$51.00

Conversion Kits

BCK1010	LP to NG Conversion Kit - P3 Grills	\$42.00
BCK1011	NG to LP Conversion Kit - P3 Grills	\$63.00

Optional Accessories

DPA115*	Stainless Griddle (Included w/ P3SX(N))	\$219.00
DPA118	Single Stainless Diamond Pattern Veggie / Seafood 2 Level Cooking Grid	\$58.00
DPA51	Heavy-Duty Motorized Rotisserie	\$159.00
DPA100*	Smoker Shutter (Included w/P3SX(N))	\$169.00
DPA116	Flare Buster Flat Ceramic Pads	\$68.00
DPA163 NEW	Stainless Steel Flame Tamers	\$194.00

*Included on P3SX-1 and P3SXN-1

See Page 57-59 for Additional Accessories and Parts

Continued on next page

SOME BRANDS ARE ONLY AVAILABLE IN SELECTED AREAS, SEE PAGE 6 OR CONTACT YOUR REGIONAL SALES MANAGER FOR MORE INFO.

Pricing, model numbers and availability are subject to change without notice.



BROILMASTER® PREMIUM GRILLS

Model No.

Description

List Price

Carts and Posts

Carts with Removable Casters

PSCB1*	Stainless Steel Storage Cart/Base with Removable Casters, Fits P3, H3 and Q3 Grills Only	\$514.00
PCB1	Stainless Steel Cart/Base with Removable Casters	\$324.00
DCB1	Black Cart/Base with Removable Casters	\$259.00

* Not Recommended for use with Front Shelf

In-Ground Post - 48" Tall

SS48G	Stainless Steel In-Ground Post	\$169.00
BL48G	Black Painted Steel In-Ground Post	\$144.00
B102134	Stainless Post Extension - Adjustable up to 22"	\$49.00
B101754 ♦	Galvanized Post Extension - Adjustable up to 22"	\$21.00

Patio Post - 27" Tall

SS26P	Stainless Steel Patio Post with Cast Iron Base	\$229.00
BL26P	Black Patio Post with Cast Iron Base	\$229.00

Shelving

Front Shelf, Drop Down (not recommended on PSCB1 Cart)

FKBLACK	Black Solid Surface with Stainless Steel Bracket	\$92.00
FKSS	Stainless Steel with Stainless Steel Bracket	\$139.00

Side Shelf, Drop Down

SKFB2	Back Solid Surface with Stainless Steel Bracket	\$93.00
SKFPB2	Black Solid Surface with Painted Bracket	\$78.00
DPA153	Stainless Steel Shelf and Bracket, Accepts DPA150 or DPA151 Side Burner	\$149.00

Side Shelf, Fixed

SKSS2	Stainless Steel with Aluminum Bracket	\$119.00
-------	---------------------------------------	----------

Side Burners

DPA150	Stainless Steel Side Burner, 15,000 BTU's (Packed with NG Conversion Kit) - LP	\$319.00
DPA151N	Infrared Side Burner, 10,000 BTU's - NG	\$434.00
DPA151P	Infrared Side Burner, 10,000 BTU's - LP	\$434.00

Note: Side burners require DPA153 side shelf or DPA152 sleeve. Can be used on left and right sides.

2 CHOOSE A Cart or Post



PCB1

DCB1



SS48G

PSCB1



SS26P

3 CHOOSE Shelving



DPA153 with
DPA150



FKSS



FKBLACK



SKSS2



SKFB2



SKFPB2

SOME BRANDS ARE ONLY AVAILABLE IN SELECTED AREAS, SEE PAGE 6 OR CONTACT YOUR REGIONAL SALES MANAGER FOR MORE INFO.

Pricing, model numbers and availability are subject to change without notice.

♦ - Non-Stock, Special Order - NO RETURNS or CANCELLATIONS

BROILMASTER®
 PREMIUM GRILLS

P4X PREMIUM SERIES

Versatile Grilling Tailored to Your Cooking Style

P4 Features:

- SS Bowtie Burner, 40,000 Btu
- 2 Pc. 2-Level Stainless Steel Rod Cooking Grids
- Stainless Folding Retract-a-Rack Warming Rack
- Electronic Ignition
- Grill Head Dimensions: 24" W X 16 1/4" D X 19" H
- 360 sq. in. Direct Grill Area
- 113 sq. in. Warming Rack Area
- 473 sq. in. Total Cooking Area

1 CHOOSE A GRILL HEAD



Model No.	Description	Features	List Price
Premium Gas Grill Heads			
P4XF	Premium Gas Grill, LP	Includes: Flare Buster Flavor Enhancer	\$1,039.00
P4XFN	Premium Gas Grill, NG		\$1,019.00
P4X	Premium Gas Grill, LP	Includes: CharMaster Briquets	\$989.00
P4XN	Premium Gas Grill, NG		\$969.00
Conversion Kits			
BCK1010	LP to NG Conversion Kit - P4X, H3X Grills		\$42.00
BCK1011	NG to LP Conversion Kit - P4X, H3X Grills		\$63.00
Grill Covers			
DPA109	Full Length Cover for Grill w/1 Side Shelf		\$58.00
DPA110	Full Length Cover for Grill w/2 Side Shelves		\$63.00
DPA8	Full Length Cover for Grills without Side Shelves or Shelves are Down		\$53.00
DPA45	Built-In Cover for P3, H3 and R3 Grill Heads Built into Island (Covers Head and Control Panel)		\$51.00
Optional Accessories			
DPA51	Heavy-Duty Rotisserie		\$159.00
DPA117	Flare Buster Flavor Enhancer Kit (Included w/P4XF(N))		\$62.00
DPA164	<div>NEW</div> Stainless Steel Flame Tamers		\$184.00

See Page 57-59 for Additional Accessories and Parts

Continued on next page

SOME BRANDS ARE ONLY AVAILABLE IN SELECTED AREAS, SEE PAGE 6 OR CONTACT YOUR REGIONAL SALES MANAGER FOR MORE INFO.

Pricing, model numbers and availability are subject to change without notice.



BROILMASTER® PREMIUM GRILLS

Model No. Description List Price

Carts and Posts

Carts with Removable Casters

PCB1	Stainless Steel Cart/Base with Removable Casters	\$324.00
DCB1	Black Cart/Base with Removable Casters	\$259.00

In-Ground Post - 48" Tall

SS48G	Stainless Steel In-Ground Post	\$169.00
BL48G	Black Painted Steel In-Ground Post	\$144.00
B102134	Stainless Post Extension - Adjustable up to 22"	\$49.00
B101754 ♦	Galvanized Post Extension - Adjustable up to 22"	\$21.00

Patio Post - 27" Tall

SS26P	Stainless Steel Patio Post with Cast Iron Base	\$229.00
BL26P	Black Patio Post with Cast Iron Base	\$229.00

2 CHOOSE A Cart or Post



PCB1

DCB1



SS48G

SS26P

Shelving

Front Shelf, Drop Down (not recommended on PSCB1 Cart)

FKBLACK	Black Solid Surface with Stainless Steel Bracket	\$92.00
FKSS	Stainless Steel with Stainless Steel Bracket	\$139.00

Side Shelf, Drop Down

SKFB2	Back Solid Surface with Stainless Steel Bracket	\$93.00
SKFPB2	Black Solid Surface with Painted Bracket	\$78.00
DPA153	Stainless Steel Shelf and Bracket, Accepts DPA150 or DPA151 Side Burner	\$149.00

Side Shelf, Fixed

SKSS2	Stainless Steel with Aluminum Bracket	\$119.00
-------	---------------------------------------	----------

Side Burners

DPA150	Stainless Steel Side Burner, 15,000 BTU's (Packed with NG Conversion Kit) - LP	\$319.00
DPA151N	Infrared Side Burner, 10,000 BTU's - NG	\$434.00
DPA151P	Infrared Side Burner, 10,000 BTU's - LP	\$434.00

Note: Side burners require DPA153 side shelf or DPA152 sleeve. Can be used on left and right sides.

3 CHOOSE Shelving

DPA153 with
DPA150

FKSS



FKBLACK



SKSS2



SKFB2



SKFPB2

SOME BRANDS ARE ONLY AVAILABLE IN SELECTED AREAS, SEE PAGE 6 OR CONTACT YOUR REGIONAL SALES MANAGER FOR MORE INFO.

Pricing, model numbers and availability are subject to change without notice.

♦ - Non-Stock, Special Order - NO RETURNS or CANCELLATIONS

BROILMASTER[®]

PREMIUM GRILLS



H3X DELUXE SERIES

Exceptional Performance at a Great Price

H3 Features:

- 2 SS "H" Burners, 40,000 Btu
- 2 Pc. 1-Level Stainless Steel Rod Cooking Grids
- Plated Steel Retract-a-Rack Warming Rack
- Electronic Ignition
- Grill Head Dimensions: 26 3/4" W X 18 3/4" D X 19" H
- 442 sq. in. Direct Grill Area
- 153 sq. in. Warming Rack Area
- 595 sq. in. Total Cooking Area

1 CHOOSE A GRILL HEAD



Model No.	Description	Features	List Price
Deluxe Gas Grill Heads			
H3X	Deluxe Gas Grill, LP	Includes: CharMaster Briquets	\$929.00
H3XN	Deluxe Gas Grill, NG		\$909.00

Deluxe Gas Grill Packages		
H3PK1	H3X LP Grill Head, Black Painted Cart/Base, 1 Drop Down Side Shelf	\$1,199.00
H3PK1N ❖	H3XN NG Grill Head, Black Painted Cart/Base, 1 Drop Down Side Shelf	\$1,179.00
H3PK2N	H3XN NG Grill Head, In-Ground Post, 1 Drop Down Side Shelf	\$1,039.00
H3PK3N ❖	H3XN NG Grill Head, Patio Post/Base, 1 Drop Down Side Shelf	\$1,139.00

Conversion Kits

BCK1010	LP to NG Conversion Kit - P4X, H3X Grills	\$42.00
BCK1011	NG to LP Conversion Kit - P4X, H3X Grills	\$63.00

Grill Covers

DPA109	Full Length Cover for Grill w/1 Side Shelf	\$58.00
DPA110	Full Length Cover for Grill w/2 Side Shelves	\$63.00
DPA8	Full Length Cover for Grills without Side Shelves or Shelves are Down	\$53.00
DPA45	Built-In Cover for P3, H3 and R3 Grill Heads Built into Island (Covers Head and Control Panel)	\$51.00

Optional Accessories

DPA116	Flare Buster Flavor Enhancer	\$68.00
DPA111	Set of 2 Stainless Rod Multi-Level Cooking Grids	\$159.00
DPA115	Stainless Giddle	\$219.00
DPA118	Single Stainless Diamond Pattern Veggie/Seafood 2 Level Cooking Grid	\$59.00
DPA51	Heavy-Duty Rotisserie	\$159.00

See Page 57-59 for Additional Accessories and Parts

Continued on next page



H3PK1

SOME BRANDS ARE ONLY AVAILABLE IN SELECTED AREAS, SEE PAGE 6 OR CONTACT YOUR REGIONAL SALES MANAGER FOR MORE INFO.

Pricing, model numbers and availability are subject to change without notice.



BROILMASTER® PREMIUM GRILLS

Model No.

Description

List Price

Carts and Posts

Carts with Removable Casters

PSCB1*	Stainless Steel Storage Cart/Base with Removable Casters, Fits P3, H3 and Q3 Grills Only	\$514.00
PCB1	Stainless Steel Cart/Base with Removable Casters	\$324.00
DCB1	Black Cart/Base with Removable Casters	\$259.00

* Not Recommended for use with Front Shelf

In-Ground Post - 48" Tall

SS48G	Stainless Steel In-Ground Post	\$169.00
BL48G	Black Painted Steel In-Ground Post	\$144.00
B102134	Stainless Post Extension - Adjustable up to 22"	\$49.00
B101754 ♦	Galvanized Post Extension - Adjustable up to 22"	\$21.00

Patio Post - 27" Tall

SS26P	Stainless Steel Patio Post with Cast Iron Base	\$229.00
BL26P	Black Patio Post with Cast Iron Base	\$229.00

Shelving

Front Shelf, Drop Down (not recommended on PSCB1 Cart)

FKBLACK	Black Solid Surface with Stainless Steel Bracket	\$92.00
FKSS	Stainless Steel with Stainless Steel Bracket	\$139.00

Side Shelf, Drop Down

SKFB2	Back Solid Surface with Stainless Steel Bracket	\$93.00
SKFPB2	Black Solid Surface with Painted Bracket	\$78.00
DPA153	Stainless Steel Shelf and Bracket, Accepts DPA150 or DPA151 Side Burner	\$149.00

Side Shelf, Fixed

SKSS2	Stainless Steel with Aluminum Bracket	\$119.00
-------	---------------------------------------	----------

Side Burners

DPA150	Stainless Steel Side Burner, 15,000 BTU's (Packed with NG Conversion Kit) - LP	\$319.00
DPA151N	Infrared Side Burner, 10,000 BTU's - NG	\$434.00
DPA151P	Infrared Side Burner, 10,000 BTU's - LP	\$434.00

Note: Side burners require DPA153 side shelf or DPA152 sleeve. Can be used on left and right sides.

2 CHOOSE A Cart or Post



PCB1

DCB1



SS48G

PSCB1



SS26P

3 CHOOSE Shelving



DPA153 with
DPA150



FKSS



FKBLACK



SKSS2



SKFB2



SKFPB2

SOME BRANDS ARE ONLY AVAILABLE IN SELECTED AREAS, SEE PAGE 6 OR CONTACT YOUR REGIONAL SALES MANAGER FOR MORE INFO.

Pricing, model numbers and availability are subject to change without notice.

♦ - Non-Stock, Special Order - NO RETURNS or CANCELLATIONS

BROILMASTER® PREMIUM GRILLS



H4X DELUXE SERIES

Exceptional Performance at a Great Price

H4 Features:

- SS "H" Burner, 36,000 Btu
- 2 Pc. 1-Level Stainless Steel Rod Cooking Grids
- Plated Steel Retract-a-Rack Warming Rack
- Electronic Ignition
- Grill Head Dimensions: 24" W X 16 1/4" D X 19" H
- 360 sq. in. Direct Grill Area
- 113 sq. in. Warming Rack Area
- 473 sq. in. Total Cooking Area

1 CHOOSE A GRILL HEAD



Model No.	Description	Features	List Price
Deluxe Gas Grill Heads			
H4X	Deluxe Gas Grill, LP	Includes: CharMaster Briquets	\$859.00
H4XN	Deluxe Gas Grill, NG		\$839.00

Deluxe Gas Grill Packages		
H4PK1	H4X LP Grill Head, Black Painted Cart/Base, 1 Drop Down Side Shelf	\$1,139.00
H4PK1N ❖	H4XN NG Grill Head, Black Painted Cart/Base, 1 Drop Down Side Shelf	\$1,119.00
H4PK2N	H4XN NG Grill Head, In-Ground Post, 1 Drop Down Side Shelf	\$989.00
H4PK3N	H4XN NG Grill Head, Patio Post/Base, 1 Drop Down Side Shelf	\$1,089.00

Conversion Kits

BCK1012 ❖	LP to NG Conversion Kit - H4X Grills	\$46.00
BCK1013 ❖	NG to LP Conversion Kit - H4X Grills	\$67.00

Grill Covers

DPA109	Full Length Cover for Grill w/1 Side Shelf	\$58.00
DPA110	Full Length Cover for Grill w/2 Side Shelves	\$63.00
DPA8	Full Length Cover for Grills without Side Shelves or Shelves are Down	\$53.00
DPA45	Built-In Cover for P3, H3 and R3 Grill Heads Built into Island (Covers Head and Control Panel)	\$51.00

Optional Accessories

DPA117	Flare Buster Flavor Enhancer Kit	\$62.00
DPA106	Adjustable Lid Stop for Casting	\$24.00
DPA51	Heavy-Duty Rotisserie	\$159.00

See Page 57-59 for Additional Accessories and Parts

Continued on next page

SOME BRANDS ARE ONLY AVAILABLE IN SELECTED AREAS, SEE PAGE 6 OR CONTACT YOUR REGIONAL SALES MANAGER FOR MORE INFO.

Pricing, model numbers and availability are subject to change without notice.



BROILMASTER® PREMIUM GRILLS

Model No. Description List Price

Carts and Posts

Carts with Removable Casters

PCB1	Stainless Steel Cart/Base with Removable Casters	\$324.00
DCB1	Black Cart/Base with Removable Casters	\$259.00

In-Ground Post - 48" Tall

SS48G	Stainless Steel In-Ground Post	\$169.00
BL48G	Black Painted Steel In-Ground Post	\$144.00
B102134	Stainless Post Extension - Adjustable up to 22"	\$49.00
B101754 ♦	Galvanized Post Extension - Adjustable up to 22"	\$21.00

Patio Post - 27" Tall

SS26P	Stainless Steel Patio Post with Cast Iron Base	\$229.00
BL26P	Black Patio Post with Cast Iron Base	\$229.00

2 CHOOSE A Cart or Post



PCB1

DCB1



SS48G



SS26P

Shelving

Front Shelf, Drop Down (not recommended on PSCB1 Cart)

FKBLACK	Black Solid Surface with Stainless Steel Bracket	\$92.00
FKSS	Stainless Steel with Stainless Steel Bracket	\$139.00

Side Shelf, Drop Down

SKFB2	Back Solid Surface with Stainless Steel Bracket	\$93.00
SKFPB2	Black Solid Surface with Painted Bracket	\$78.00
DPA153	Stainless Steel Shelf and Bracket, Accepts DPA150 or DPA151 Side Burner	\$149.00

Side Shelf, Fixed

SKSS2	Stainless Steel with Aluminum Bracket	\$119.00
-------	---------------------------------------	----------

Side Burners

DPA150	Stainless Steel Side Burner, 15,000 BTU's (Packed with NG Conversion Kit) - LP	\$319.00
DPA151N	Infrared Side Burner, 10,000 BTU's - NG	\$434.00
DPA151P	Infrared Side Burner, 10,000 BTU's - LP	\$434.00

Note: Side burners require DPA153 side shelf or DPA152 sleeve. Can be used on left and right sides.

3 CHOOSE Shelving

DPA153 with
DPA150

FKSS



FKBLACK



SKSS2



SKFB2



SKFPB2

SOME BRANDS ARE ONLY AVAILABLE IN SELECTED AREAS, SEE PAGE 6 OR CONTACT YOUR REGIONAL SALES MANAGER FOR MORE INFO.

Pricing, model numbers and availability are subject to change without notice.

♦ - Non-Stock, Special Order - NO RETURNS or CANCELLATIONS

BROILMASTER® PREMIUM GRILLS



Model No.	Description	List Price
Broilmaster Built-In Kits		
BHA ❖	Stainless Steel Built-In Kit for R3 and R3B Grill Head	\$414.00
BHAX2	Stainless Steel Built-In Kit for P3X, H3X, Q3X Grill Head	\$509.00
BHAC ❖	Stainless Steel Built-In Kit for C3 Grill Head	\$469.00
BDAX ❖	Stainless Steel Door Kit (one door frame, use alone or in pairs)	\$294.00
DPA152 ❖	Stainless Steel Built-In Sleeve - Accepts DPA150, DPA151N or DPA151P Side Burners	\$109.00
BBA ❖	Stainless Steel Tilt-Out LP Tank Door	\$344.00
BRB ❖	Stainless Steel Register Kit (Required for island ventilation with LP tank, includes 2 registers)	\$65.00



Part No.	Description	Opening Required (inches)			Stainless Frame Dimension (inches)		
		Height	Width	Depth	Height	Width	Depth
BHA	Built-In Surround for R3/R3B	14	26 13/16	15 3/8	14 3/8	28 15/16	16
BHAC	Built-In Surround for C3	14	27	13 1/4	14 7/8	28 15/16	14 1/16
BHAX2	Built-In Surround for P3X/H3X/Q3X	14	27	13 1/4	14 7/8	28 15/16	14 1/16
BDA	Door Kit (single door)	19 13/16	14		21 9/16	16 9/16	
BDA	Two Door Kits Mounted Together (as shown)	19 13/16	27 1/2		21 9/16	30 3/16	
BBA	Tilt-Out LP Tank Door	24 13/16	13 15/16		26 9/16	16 5/8	
BRB	Register	2 1/4	10		3	11 9/16	
DPA152	Built-In Sleeve for DPA150, DP151 (N/P)		12 3/4	15 1/4	3/4	14 3/4	16 1/2

Limited Lifetime Warranty on Built-In Components

SOME BRANDS ARE ONLY AVAILABLE IN SELECTED AREAS, SEE PAGE 6 OR CONTACT YOUR REGIONAL SALES MANAGER FOR MORE INFO.

Pricing, model numbers and availability are subject to change without notice.



Model No.	Description	List Price
Broilmaster Accessories and Parts		
Grill Covers (Available in Black Only)		
DPA109	Full Length Cover for Grill w/1 Side Shelf	\$58.00
DPA110	Full Length Cover for Grill w/2 Side Shelves	\$63.00
DPA8	Full Length Cover for Grills without Side Shelves or Shelves are Down	\$53.00
DPA45	Built-In Cover for P3, H3 and R3 Grill Heads Built Into Island (covers head and control panel)	\$51.00
Rotisseries		
DPA51	Heavy Duty Standard Rotisserie for P3/P4 and H3/H4, T3	\$159.00
Smoker Shutter		
DPA100	Smoker Shutter for P3, T3, D3 (Pre-2015 H3 Requires DPA111 Grids)	\$169.00
DPA27	Cast Iron Smoking Box. Use with all wood chips.	\$44.00
Flavor Screens & Briquets		
DPA103	Flavor Screen for P3, H3, T3 Grill	\$124.00
DPA104	Flavor Screen for Size P4 and H4 Grill Head	\$114.00
DPA34	Replacement CharMaster Briquets (15lbs)	\$28.00
B067449	Briquette Rack (porcelain enameled steel rod) P4, D4, G4, H4	\$34.00
B101061	Briquette Rack (porcelain enameled steel rod) P3, G3, D3, T3, H3	\$41.00
DPA116	Flare Buster Flat Ceramic Plaques for P3, T3, D3, H3 Grill Heads (requires B101061 Rack if Replacing Flavor Screen)	\$68.00
DPA117	Flare Buster Flat Ceramic Plaques for P4, H4 and D4 Grill Heads (requires B067449 Rack if Replacing Flavor Screen)	\$60.00
DPA163	Stainless Steel Flame Tamer - P3X	\$194.00
DPA164	Stainless Steel Flame Tamer - P4X	\$184.00
Cooking Grids & Griddles - Size 3 Head		
DPA111	Stainless Steel Rod Multi-Level Cooking Grids for Size 3 Grill Head (set of 2)	\$154.00
DPA115	Stainless Steel Griddle for Size 3 Grills Only	\$219.00
DPA118	Single Stainless Steel Diamond Pattern Veggie/Seafood Two Level Cooking Grid for Size 3 Grill Head	\$58.00
DPA119	Single Stainless Steel Rod Cooking Grid Fits P3, H3, R3B, Q3, C3 (2 Required)	\$119.00
Cooking Grids & Griddles - Size 4 Head		
DPA112	Stainless Steel Rod Multi-Level Cooking Grids for Size 4 Grill Head (set of 2)	\$149.00
DPA114	Stainless Steel Single-Level Cooking Grids for H4 Grill Head (set of 2)	\$99.00

 DPA110
 Grill Cover

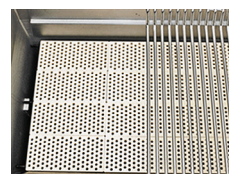
 DPA100
 Smoker Shutter

 DPA116
 Flare Busters

 DPA163
 SS Flame Tamer

 DPA118
 SS Diamond Pattern
 Veggie/Seafood Two
 Level Cooking Grids

Continued on next page

SOME BRANDS ARE ONLY AVAILABLE IN SELECTED AREAS, SEE PAGE 6 OR CONTACT YOUR REGIONAL SALES MANAGER FOR MORE INFO.

Pricing, model numbers and availability are subject to change without notice.

❖ - Non-Stock, Special Order - NO RETURNS or CANCELLATIONS



Model No.	Description	List Price
Broilmaster Accessories and Parts Continued		
Burners		
DPP111	Stainless Steel Bowtie Burner set P3X/P4X All (P4X Models 2011 & 2012 Require DPP116 Collector Box Kit)	\$104.00
DPP101-2	Stainless Steel Bowtie Burner set fits P3/D3 (Pre-2011)	\$104.00
DPP115	Stainless Steel H Burner H4X (2012 H4x models require collection box kit DPP116)	\$87.00
DPP102	Stainless Steel Bowtie Burner set fits P4/D4 (Pre-2011)	\$104.00
DPP104	Stainless Steel U-Tube Burner set fits T3	\$124.00
DPP109	Stainless Steel "H" Burner set fits H3X	\$92.00
B053791	Stainless Steel Bowtie Burner Set P5/D5/S5	\$89.00
B102180	Infrared Burner with Removable Screen for R3 (2 Required) & R3B (1 Required)	\$223.00
B101030	Stainless Steel U-Tube Burner for R3B, T3 (2 Required for T3)	\$57.00
Valves		
B100514	NG Twin Valve Assembly for P3/P4/D3/D4 (male flare fitting) with SS Mounting Bracket	\$76.00
B100515	LP Twin Valve Assembly for P3/P4/D3/D4 (male flare fitting) with SS Mounting Bracket	\$105.00
B069002	LP Manifold with orifice for P3/P4/D3/D4	\$16.00
B069003	NG Manifold with orifice for P3/P4/D3/D4	\$16.00
B076789	NG Twin Valve Only for P3/4, D3/4	\$43.00
B076790	LP Twin Valve Only for P3/4, D3/4	\$43.00
B101421	NG Valve Assembly for P3X, P4X, H3X	\$26.00
B101420	LP Valve Assembly for P3X, P4X, H3X	\$26.00
Ignitors		
DPP19	Replacement Rotary Piezo Ignitor Complete P/D Series	\$40.00
DPP20	Electronic Ignitor Kit (Collection Box Mounts to Casting)	\$46.00
B072218	Electronic Ignitor Head Only for P3/P4/P5/D3/D4	\$23.00
B072684	Ignitor Ground Wire, Electronic	\$4.00
DPP105	Ignitor Kit for T3	\$52.00
DPP116	Collector Box Kit P3/H3/P4/H4 All Q3 2012 w/H Burner (Mounts to Burner)	\$22.00
B100401	Collector Box Kit (Electronic), P3/P4/D3/D4	\$32.00
B100402	Collector Box Kit (Electronic Ignitor) for P3/4, D3/4	\$27.00
B100446	Collector Box Only (Electronic Ignitor) for P3/4	\$23.00
DPP120	Electronic Ignitor Kit (Collector Box Mounts to Burner)	\$33.00
DPP158	Collection Box Assembly for P3X, P4X, H3X, H4X	\$99.00
Warming Racks		
B072696	SS Warming Rack (Rack Only) for P4/D4	\$45.00
B072695	SS Warming Rack (Retract-A-Rack, Fold Out) for P3/D3/T3/R3/C3/Q3	\$64.00

Continued on next page

SOME BRANDS ARE ONLY AVAILABLE IN SELECTED AREAS, SEE PAGE 6 OR CONTACT YOUR REGIONAL SALES MANAGER FOR MORE INFO.

Pricing, model numbers and availability are subject to change without notice.

BROILMASTER®
 PREMIUM GRILLS

Model No.	Description	List Price
Broilmaster Accessories and Parts Continued		
Common Replacement Parts & Accessories		
DPA18BL	12 oz. High Temperature Touch-up Paint - Black	\$21.00
DPP7SS	Stainless Steel Heat Shield/Wind Deflector for P3/D3/P4/D4/H3/H4	\$31.00
DPP155	Precision Probe Heat Indicator	\$16.00
DPA106	Adjustable Lid Stop for Casting	\$24.00
B073097	Foam Grip for SS Handles P3, H3, P4, P5	\$6.00
B070084	Black Knob New Style for P3/P4/P5/D2/D3/D4/D5/Q3/H3/H4/DPSBNSS/DPSBPSS	\$6.00
B069756	LP Hose and Regulator	\$25.00
B072684	Ground Wire, Electronic	\$4.00
B100526	Grease Cup for Post Models	\$13.00
B101414	Plastic Base (PCB1 & DCB-1)	\$76.00
B101473	Grease Cup for PCB1, DCB1, H3PK1	\$10.00
B101517	Control Panel Label (Electronic Ignitor), P3X/H3X	\$12.00
B057804	Hinge Pin	\$1.00
B057805	Bridge Pin	\$1.00
B076793	Short Stainless Steel Handle	\$59.00
B100545	Grease Cup Bracket Post Mount	\$11.00
B100751	Control Panel & Label - Electric Ignition	\$62.00
B101154	Burner Shield for T3	\$8.00
B101416	Caster with Brake (PCB-1 & DCB-1)	\$6.00
B101518	Control Panel Label (Electronic Ignition) Fits P4X, P4, D4	\$12.00
B101628	Grease Cup Holder for 26 Post	\$4.00
B101764	Lower Bracket Assembly - SS26P & BL26P	\$8.00
B102255	Hardware Pack - SS26P & BL26P	\$8.00

SOME BRANDS ARE ONLY AVAILABLE IN SELECTED AREAS, SEE PAGE 6 OR CONTACT YOUR REGIONAL SALES MANAGER FOR MORE INFO.

Pricing, model numbers and availability are subject to change without notice.

❖ - Non-Stock, Special Order - NO RETURNS or CANCELLATIONS



Why MHP Grills? In a word... **Quality**

DESIGN & CONSTRUCTION

- Proudly made in the USA
- MHP Grills average a life span of 20+ years (Industry average is 4 years)
- Constructed of commercial grade 304 stainless steel & cast aluminum for lasting durability
- Our cast aluminum and commercial grade 304 stainless steel design withstand the elements better than any other material

GRILLING EXPERIENCE

- Porcelain briquettes provide consistent even heat distribution and minimize flare-ups
- Cast Aluminum housings provide ultimate heat retention
- Choose grill features and add optional upgrades to customize for specific needs

LIFETIME SERVICE

- Backed by one of the most comprehensive lifetime warranties in the industry
- Quality materials and construction means easier to maintain and less to replace
- Perform maintenance easily on an MHP Grill for a lifetime of service
- Friendly and knowledgeable customer service specialists readily available for the lifetime of the grill

PRODUCT HIGHLIGHTS

- ▶ These grills have picked up where the original Charmglow left off
- ▶ Our H-style burner design provides superior heat distribution compared to the competition
- ▶ Competitive pricing that yields better margins
- ▶ Easily increase grilling performance with our SearMagic Cooking System
- ▶ Grills are built to suit with a variety of grill heads, mounts and burner configurations
- ▶ Available in select markets

ASK YOUR RAY MURRAY SALES REP ABOUT OUR AVAILABLE DISPLAY PROGRAMS

Model No.	Description	List Price
JNR Gas Grill		
JNR Features: <ul style="list-style-type: none"> ● Black Powder Coated Cast Aluminum Grill Head ● 1 Stainless Steel Drop Down Shelf ● 495 sq. in. Total Cooking Area 		
JNR4DDN	JNR Black Powder Coated Cast Aluminum Grill Head Only with Shelf and Stainless Steel Cooking Grids - NG	\$859.00
JNR4DDP	JNR Black Powder Coated Cast Aluminum Grill Head Only with Shelf and Stainless Steel Cooking Grids - LP	\$903.00
JNR4DDNS ❖	JNR Black Powder Coated Cast Aluminum Grill Head Only with Shelf and SearMagic Cooking Grids - NG	\$859.00
JNR4DDPS ❖	JNR Black Powder Coated Cast Aluminum Grill Head Only with Shelf and SearMagic Cooking Grids - LP	\$903.00



Optional Mounting Options for JNR Gas Grills

JCN4	Cast Aluminum NG Cart. Includes 12' Hose with Quick Disconnect Coupler and Stainless Steel Grease Cup for Grill Head	\$299.00
JCP4	Cast Aluminum LP Cart. Includes Tank Ring and Stainless Steel Grease Cup for Grill Head	\$269.00
MPB	Aluminum Post and NuStone Patio/Deck Base Mount with Stainless Steel Tubing. Includes Stainless Steel Grease Cup for Grill Head. For NG or LP Gas Installation.	\$152.00
MPP	48" Anodized Aluminum In-Ground Post with Stainless Steel Tubing. Includes Stainless Steel Grease Cup for Grill Head. For NG or LP Gas Installation.	\$116.00
OCOL	One Piece Stainless Steel Column. Includes Stainless Steel Access Door and Grease Cup.	\$299.00
OCOL-B	One Piece Black Aluminum Column. Includes Stainless Steel Access Door and Grease Cup.	\$221.00
OC-N ❖	Portable Column Base with 6" Wheels for NG Grill. Includes 12' Hose with Quick Disconnect Coupler. Mate with OCOL-B or OCOL Column.	\$244.00
OC-P	Portable Column Base with 6" Wheels for LP Grill. Mate with OCOL or OCOL-B Column.	\$188.00
OM-N	Portable Column Base for NG Grill with 8" Wheels and Locking Casters. Includes 12' Hose with Quick Disconnect Coupler. Mate with OCOL or OCOL-B Column.	\$278.00
OM-P	Portable Column Base for LP Grill with 8" Wheels and Locking Casters. Includes 12' Hose with Quick Disconnect Coupler. Mate with OCOL or OCOL-B Column.	\$219.00
OP-N	Permanent Mounting Base for NG Grill. Includes 28" Stainless Steel Gas Feed Line. Mate with OCOL or OCOL-B Column.	\$188.00
OP-P ❖	Permanent Mounting Base for LP Grill. Includes 28" Stainless Steel Gas Feed Line. Mate with OCOL or OCOL-B Column.	\$167.00

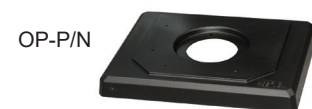

SOME BRANDS ARE ONLY AVAILABLE IN SELECTED AREAS, SEE PAGE 6 OR CONTACT YOUR REGIONAL SALES MANAGER FOR MORE INFO.

Pricing, model numbers and availability are subject to change without notice.

❖ - Non-Stock, Special Order - NO RETURNS or CANCELLATIONS

Model No.	Description	List Price
WNK Gas Grills		

WNK Features:

- Black Powder Coated Cast Aluminum Grill Head
- 2 Stainless Steel Drop Down Shelves
- 642 sq. in. Total Cooking Area

WNK4DDN	WNK Black Powder Coated Cast Aluminum Grill Head Only with 2-Stainless Steel Drop Down Shelves and Stainless Steel Cooking Grids, 642 sq. in. of Total Cooking Area - NG	\$1,065.00
WNK4DDP	WNK Black Powder Coated Cast Aluminum Grill Head Only with 2-Stainless Steel Drop Down Shelves and Stainless Steel Cooking Grids, 642 sq. in. of Total Cooking Area - LP	\$1,115.00
WNK4DDNS	WNK Black Powder Coated Cast Aluminum Grill Head Only with 2-Stainless Steel Drop Down Shelves and SearMagic Cooking Grids, 642 sq. in. of Total Cooking Area - NG	\$1,065.00
WNK4DDPS ❖	WNK Black Powder Coated Cast Aluminum Grill Head Only with 2-Stainless Steel Drop Down Shelves and SearMagic Cooking Grids, 642 sq. in. of Total Cooking Area - LP	\$1,115.00



WNK4 Grill on a OCOL-B Column and OM-N Base

Optional Mounting Options for WNK Gas Grills

WCN4	Cast Aluminum NG Cart. Includes 12' Hose with Quick Disconnect Coupler and Stainless Steel Grease Cup for Grill Head	\$299.00
WCP4	Cast Aluminum LP Cart. Includes 12' Hose with Quick Disconnect Coupler and Stainless Steel Grease Cup for Grill Head	\$269.00
OCOL	One Piece Stainless Steel Column. Includes Stainless Steel Access Door and Grease Cup.	\$299.00
OCOL-B	One Piece Black Aluminum Column. Includes Stainless Steel Access Door and Grease Cup.	\$221.00
OC-N ❖	Portable Column Base with 6" Wheels for NG Grill. Includes 12' Hose with Quick Disconnect Coupler. Mate with OCOL-B or OCOL Column.	\$244.00
OC-P	Portable Column Base with 6" Wheels for LP Grill. Mate with OCOL or OCOL-B Column.	\$188.00
OM-N	Portable Column Base for NG Grill with 8" Wheels and Locking Casters. Includes 12' Hose with Quick Disconnect Coupler. Mate with OCOL or OCOL-B Column.	\$278.00
OM-P	Portable Column Base for LP Grill with 8" Wheels and Locking Casters. Includes 12' Hose with Quick Disconnect Coupler. Mate with OCOL or OCOL-B Column.	\$219.00
OP-N	Permanent Mounting Base for NG Grill. Includes 28" Stainless Steel Gas Feed Line. Mate with OCOL or OCOL-B Column.	\$188.00
OP-P ❖	Permanent Mounting Base for LP Grill. Includes 28" Stainless Steel Gas Feed Line. Mate with OCOL or OCOL-B Column.	\$167.00

MHP Grill Optional Accessories

SBA3-N ❖	Cart Side Burner NG, 12,000 Btu's, for All Models Except Built-In. Includes Hose and Longer Shelf Bracket.	\$215.00
SBA3-P ❖	Cart Side Burner LP, 12,000 Btu's, for All Models Except Built-In. Includes Hose and Longer Shelf Bracket.	\$215.00
GGRRB3-N ❖	Cart Model Rear Rotisserie Burner NG, 12,000 Btu's. Not Available on AMC Models.	\$240.00
GGRRB3-P ❖	Cart Model Rear Rotisserie Burner LP, 12,000 Btu's. Not Available on AMC Models.	\$240.00

SOME BRANDS ARE ONLY AVAILABLE IN SELECTED AREAS, SEE PAGE 6 OR CONTACT YOUR REGIONAL SALES MANAGER FOR MORE INFO.

Pricing, model numbers and availability are subject to change without notice.

Model No.	Description	List Price
AMC Cart Series		
AMC Cart Series Features: <ul style="list-style-type: none"> ● Black Powder Coated Aluminum Grill Head ● Stainless Steel Cooking Grids ● Rotary Ignition Ring 		
AMCJSS-N ❖	Black Powder Coated Cast Aluminum Grill Head Mounted on a 3-Piece Stainless Steel Column and Base with 4 Locking Casters. Includes 1-Stainless Steel Drop Down Shelf, 495 sq. in. of Total Cooking Area - NG	\$1,168.00
AMCJSS-P ❖	Black Powder Coated Cast Aluminum Grill Head Mounted on a 3-Piece Stainless Steel Column and Base with 4 Locking Casters. Includes 1-Stainless Steel Drop Down Shelf, 495 sq. in. of Total Cooking Area - LP	\$1,101.00
AMCTSS-N ❖	High Profile Stainless Steel Grill Top with Cast Aluminum End Caps and Bottom Casting Mounted on a Stainless Steel 3 Piece Column and Base with 4 Locking Casters. Includes 2-Stainless Steel Drop Down Shelves, 642 sq. in. of Total Cooking Area - NG	\$1,498.00
AMCTSS-P ❖	High Profile Stainless Steel Grill Top with Cast Aluminum End Caps and Bottom Casting Mounted on a Stainless Steel 3 Piece Column and Base with 4 Locking Casters. Includes 2-Stainless Steel Drop Down Shelves, 642 sq. in. of Total Cooking Area - LP	\$1,432.00
AMCWSS-N ❖	Black Powder Coated Cast Aluminum Grill Head Mounted on a 3-Piece Stainless Steel Column and Base with 4 Locking Casters. Includes 2-Stainless Steel Drop Down Shelf, Rotary Style Ignition and Stainless Steel Cooking Grids, 642 sq. in. of Total Cooking Area - NG	\$1,355.00
AMCWSS-P ❖	Black Powder Coated Cast Aluminum Grill Head Mounted on a 3-Piece Stainless Steel Column and Base with 4 Locking Casters. Includes 2-Stainless Steel Drop Down Shelf, Rotary Style Ignition and Stainless Steel Cooking Grids, 642 sq. in. of Total Cooking Area - LP	\$1,266.00



AMCJSS



AMCTSS



AMCWSS

SOME BRANDS ARE ONLY AVAILABLE IN SELECTED AREAS, SEE PAGE 6 OR CONTACT YOUR REGIONAL SALES MANAGER FOR MORE INFO.

Pricing, model numbers and availability are subject to change without notice.

❖ - Non-Stock, Special Order - NO RETURNS or CANCELLATIONS

Model No.	Description	List Price
AMC Post Series		

AMCJMP Features:

- Black Powder Coated Cast Aluminum Grill Head
- 1 Stainless Steel Shelf
- Rotary Ignition Ring
- Stainless Steel Cooking Grids
- 495 sq. in. Total Cooking Area

AMCJMPB-N ❖	Black Powder Coated Cast Aluminum Grill Head Mounted on a MPB Patio Base - NG	\$944.00
AMCJMPB-P ❖	Black Powder Coated Cast Aluminum Grill Head Mounted on a MPB Patio Base - LP	\$944.00
AMCJMPP-N ❖	Black Powder Coated Cast Aluminum Grill Head Mounted on a MPP 4ft Aluminum In-Ground Post - NG	\$902.00
AMCJMPP-P ❖	Black Powder Coated Cast Aluminum Grill Head Mounted on a MPP 4ft Aluminum In-Ground Post - LP	\$902.00

AMCWMP Features:

- Black Powder Coated Cast Aluminum Grill Head
- 2 Stainless Steel Shelf
- Rotary Ignition Ring
- Stainless Steel Cooking Grids
- 642 sq. in. Total Cooking Area

AMCWMPB-N ❖	Black Powder Coated Cast Aluminum Grill Head Mounted on a MPB Patio Base - NG	\$1,166.00
AMCWMPB-P ❖	Black Powder Coated Cast Aluminum Grill Head Mounted on a MPB Patio Base - LP	\$1,166.00
AMCWMP-P ❖	Black Powder Coated Cast Aluminum Grill Head Mounted on a MPP 4ft Aluminum In-Ground Post - NG	\$1,108.00
AMCWMP-P ❖	Black Powder Coated Cast Aluminum Grill Head Mounted on a MPP 4ft Aluminum In-Ground Post - LP	\$1,108.00



AMCJMPB



AMCJMPP



AMCWMPB



AMCWMP-P

SOME BRANDS ARE ONLY AVAILABLE IN SELECTED AREAS, SEE PAGE 6 OR CONTACT YOUR REGIONAL SALES MANAGER FOR MORE INFO.

Pricing, model numbers and availability are subject to change without notice.



Model #SDRIVDD



Model #SDRIV4LDD



**THE GRILL THAT
COOKS IT ALL!**

An American Made Grill

Why Phoenix Grills? In a word... **Versatility**

DESIGN & CONSTRUCTION

- Proudly made in the USA
- Unique grilling technology allows you to grill, roast, steam & smoke while minimizing flare-ups
- Dual controls outperform most of our competition by providing a wider range of temperatures
- Cast aluminum constructed drip pan distributes heat more efficiently across the entire grilling surface
- The addition of an Infrared SearZone (Part #PFMGSEAR — purchase separately) truly makes this a complete grilling station
- Easy-to-use but packed with advanced grilling features

WORRY-FREE CONFIDENCE

- Backed by one of the most comprehensive warranties in the industry
- Friendly and knowledgeable customer service specialists readily available for the lifetime of the grill

PRODUCT HIGHLIGHTS

- ▶ Stainless Steel construction is made to last
- ▶ Complete outdoor cooking system—no need to supplement with other grills for specialized grilling
- ▶ Straight forward grilling with all the additional quality features for the serious backyard griller
- ▶ Ships in one box!
- ▶ Dual burner system, along with our cast aluminum drip pan, allows for a wider range of temperatures so you can grill, roast, steam or smoke all in one grill.

ASK YOUR RAY MURRAY SALES REP ABOUT OUR AVAILABLE DISPLAY PROGRAMS

**Modern
Home Products
Corporation**

MHP
OUTDOOR GRILLS

ProFire® Grills
Perfection by Design

PHOENIX
GRILLS

**DRAGON
FIRE**
by ProFire

MHP
GRILL PARTS

Everglow
GAS LAMPS & TORCHES

Family Owned & Operated Since 1957

Prices Reflect May 15th Price Increase



Model No.	Description	List Price
Portable Grill Models		

Features:

- 25,000 Btu's, SS Burner
- 400 Sq. In. Cooking Surface
- Cast Aluminum Drip Pan
- SS Mesh Cooking Grid
- Battery Push Button Electronic Ignition

SDRIV4LDDP	Stainless Steel Riveted Grill Head Mounted on an Open SS 4 Legged Cart, SS Drop Down Shelves - LP	\$1,149.00
SDRIV4LDDN ❖	NG Model - SAME AS ABOVE - Includes 12' Hose and Quick Disconnect Coupler	\$1,209.00
SDRIVDDP	Stainless Steel Riveted Grill Head Mounted on a SS 3 Piece Column & Cart, SS Drop Down Shelves - LP	\$1,239.00
SDRIVDDN ❖	NG Model - SAME AS ABOVE - Includes 12' Hose and Quick Disconnect Coupler	\$1,289.00



SDRIV4LDD

SDBOCP	Stainless Steel Grill Head with Cast Aluminum End Caps on a Black Aluminum Column and 2 Wheel Cast Aluminum Base, 2 SS Shelves - LP	\$1,499.00
SDBOCN ❖	NG Model - SAME AS ABOVE - Includes 12' Hose and Quick Disconnect Coupler	\$1,579.00



SDRIVLDD

SDSSOCP	Stainless Steel Grill Head with Cast Aluminum End Caps on a Stainless Steel Column and 2 Wheel Cast Aluminum Portable Base, 2 SS Shelves - LP	\$1,539.00
SDSSOCN ❖	NG Model - SAME AS ABOVE - Includes 12' Hose and Quick Disconnect Coupler	\$1,649.00



SDSSOC

Accessories

SDGRIDS	SearMagic, Rust Free Anodized Aluminum Grid for Searing on your Phoenix Grill (8" x 16 1/2")	\$55.20
PFMGSEARP	SearMagic, Infrared Side Cooker - LP	\$599.00
PFMGSEARN ❖	SearMagic, Infrared Side Cooker - NG	\$599.00
SDSCS	Secondary Cooking Surface - Fits All Models - (24" L x 8" W x 4/14" H)	\$95.00
CV4PREM	Mid-Length Premium Quality Polyester Lined Vinyl Cover. 60" Left to Right, 20" Front to Back and 42" Top to Bottom	\$67.20
GGCVPREM	Full Length Premium Quality Polyester Lined Vinyl Cover. 60" Left to Right, 20" Front to Back and 24" Top to Bottom	\$44.00

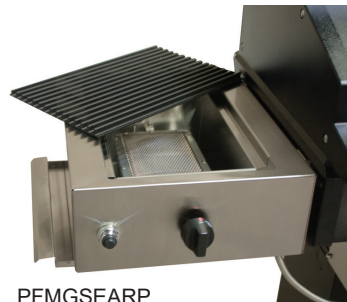

PFMGSEARP

SOME BRANDS ARE ONLY AVAILABLE IN SELECTED AREAS, SEE PAGE 6 OR CONTACT YOUR REGIONAL SALES MANAGER FOR MORE INFO.

Pricing, model numbers and availability are subject to change without notice.

❖ - Non-Stock, Special Order - NO RETURNS or CANCELLATIONS

PRODUCT UPDATES



PRECISION CONTROL TOP

The new 6-position aluminum damper top allows for more precise temperature control. It also features a hood for all-weather grilling.

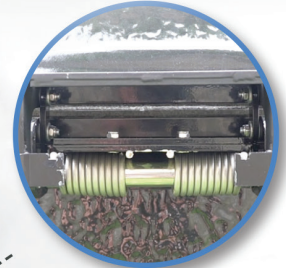

EASY LIFT HINGE

The new hinge design reduces the force necessary to open the lid by 70%, making grilling a breeze for all of our Primo users.



CERAMIC RETAINER CLIPS

Our new handle design integrates retaining clips to help keep the ceramic top firmly in place.

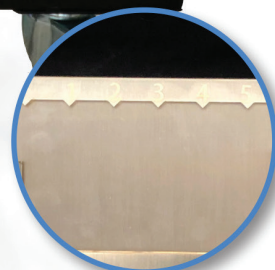

LOWER AIR CONTROL

The new 5-position lower air control slider allows you to adjust the airflow into the bed of charcoal. Utilize this new feature to precisely control the temperature in the grill while cooking.

American Made.  **Amazing Flavor.**

Model No.	Description	List Price
Oval XL NEW		
PGCXLH	Oval XL Black Fully Assembled - 400 Sq. In. Cooking Surface w/Option for a Total of 830 Sq. In.	\$1,449.00



Tables for Oval XL		
PG00600	Cypress Table for Oval XL (4- wheels; 61"W-38"D-32"H), Ceramic Shoes Included	\$819.00
PG00612	The Primo Counter Top Table, Ready to Finish Cypress for Oval XL (4-wheels; 61"W-27"D-32"H), Ceramic Shoes Included	\$819.00

Cart for Oval XL		
PG00368	Primo Heavy Duty (HD) Cart with Basket for Oval XL (32.5"W-23"D-30.5"H)	\$339.00
Choose Island Top or Side Shelves to Complete PR368 Cart.		
PG00369	Stainless Steel Side Shelves for PR368 Cart	\$309.00
PG00311	Two Piece Island Top for PR368 Cart	\$449.00



PG00311
2pc Island Top

Oval XL Optional Accessories		
PG00334	Cast Iron Firebox Divider (1 pc)	\$59.00
PG00360	Half Moon Cast Iron Griddle, One Side is Grooved - One Side Smooth (1 pc)	\$74.00
PG00361	Half Moon Cast Iron Searing Grate (1 pc)	\$69.00
PG00332	Extended Cooking Rack (1 pc)	\$59.00
PG00333	Heat Deflector Rack / Drip Pan Rack (2 pc)	\$79.00
PG00324	Heat Deflector Plate (2 pc), Roaster Drip Pan Racks required	\$99.00
PG00341	Premium Primo Rib Rack, Smokes NINE full racks of Ribs, Combined with the Jr Deluxe Rib Rack in the Oval XL, a Griller can Smoke FOURTEEN Full Racks of Ribs at One Time (1 pc)	\$71.00
PGXLDP NEW	Half Oval Drip Pan (1 pc)	\$99.00

Grill Covers

PG00410	Grill Cover - Oval XL Cypress Table (600)	\$154.00
PG00414	Grill Cover - Oval XL in HD Cart & SS Side Tables (368/369), Compact Cypress Table (602)	\$119.00
PG00416	Grill Cover - Oval for All Built-In Applications	\$79.00
PG00417	Grill Cover - Oval XL in HD Cart & One-Piece Island Top (368/328) & Two-Piece Island Top (368/311)	\$119.00
PG00422	Grill Cover - Oval XL in Counter Top Table (612)	\$159.00

Note: See pages 74-75 for additional optional accessories

SOME BRANDS ARE ONLY AVAILABLE IN SELECTED AREAS, SEE PAGE 6 OR CONTACT YOUR REGIONAL SALES MANAGER FOR MORE INFO.

Pricing, model numbers and availability are subject to change without notice.

Model No.	Description	List Price
Oval LG NEW		
PGCLGH	Oval Large Black - 300 Sq. In. Cooking Surface w/Option for a Total of 495 Sq. In.	\$1,149.00
Tables for Oval LG		
PG00613	The Primo Counter Top Table, Ready to Finish Cypress for Oval LG (4-wheels; 59.5"W-29"D-32"H), Ceramic Shoes Included	\$819.00
Cart for Oval LG		
PG00368	Primo Heavy Duty (HD) Cart w/Basket for Oval 300 (32.5"W-23"D-30.5"H)	\$339.00
Choose Island Top or Side Shelves to Complete PR368 Cart.		
PG00369	Stainless Steel Side Shelves for PR368 Cart	\$309.00
PG00311	Two Piece Island Top for PR368 Cart	\$449.00



Oval LG Optional Accessories		
PG00344	Cast Iron Firebox Divider (1 pc)	\$59.00
PG00365	Half Moon Cast Iron Griddle, Flat and Grooved Sides (1 pc)	\$64.00
PG00364	Half Moon Cast Iron Searing Grate (1 pc)	\$59.00
PG00315	Extended Cooking Rack (1 pc)	\$54.00
PG00316	Roaster Drip Pan Rack (2 pcs)	\$74.00
PG00326	Ceramic Heat Deflector Plate (2 per box), Roaster Drip Pan Racks Required	\$89.00
PGLGDP NEW	Half Oval Drip Pan (1 pc)	\$89.00

Grill Covers

PG00414	Grill Cover - Oval LG in HD Cart & SS Side Tables (368/369)	\$119.00
PG00416	Grill Cover - Oval for All Built-In Applications	\$79.00
PG00417	Grill Cover - Oval LG in HD Cart & One-Piece Island Top (368/329) & Two-Piece Island Top (368/311)	\$119.00
PG00423	Grill Cover - Oval LG in Counter Top Table (613)	\$149.00

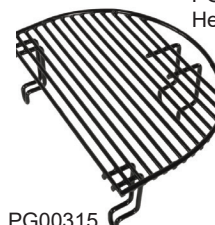
Note: See pages 74-75 for additional optional accessoriesOval LG in
PG00613 Counter Top TableOval LG in PG00368
Heavy Duty Cart
w/ PG00369 SS ShelvesPG00344
Cast Iron DividerPG00326
Heat Deflector PlatesPG00315
Extended Cooking Rack

SOME BRANDS ARE ONLY AVAILABLE IN SELECTED AREAS, SEE PAGE 6 OR CONTACT YOUR REGIONAL SALES MANAGER FOR MORE INFO.

Pricing, model numbers and availability are subject to change without notice.

Model No.	Description	List Price
Oval JR NEW		
PGCJRH	Oval JR Black - 210 Sq. In. Cooking Surface w/Option for a Total of 360 Sq. In.	\$849.00
Tables for Oval JR		
PG00614 	The Primo Counter Top Table Ready to Finish Cypress for Oval JR (4 wheels: 45.5"W-26.75"D-32"H), Ceramic Shoes Included	\$719.00
PR610	Teak Table for Oval JR (4-wheels; 39"W-25"D-36"H), Ceramic Shoes Included (While Supplies Last)	\$599.00
Cradle and Cart for Oval JR		
PG00318	Primo Heavy Duty Cart with Basket for Oval JR (32.5"W-23"D-30.5"H)	\$329.00
Choose Island Top or Side Shelves to Complete PG00318 Cart.		
PG00319	Stainless Steel Side Tables for PG00318 Cart	\$299.00
Primo GO Cradle and Base		
PG00321	Primo GO/Take Along Portable Cradle (may be used separately or with Primo GO Base, PG00322)	\$149.00
PG00322	Primo GO Optional Stand/Base (requires PG00321)	\$149.00
Oval JR Optional Accessories		
PG00314	Cast Iron Firebox Divider for Oval JR (1 pc)	\$54.00
PG00362	Half Moon Cast Iron Griddle for Oval JR Heavy Duty Construction, One Side is Grooved - One Side Smooth, Perfect for Frying, Searing, and Sauteing (1 pc)	\$54.00
PG00363	Half Moon Cast Iron Searing Grate for Oval JR (1 pc)	\$54.00
PG00312	Extended Cooking Rack (1 pc) for Oval JR	\$49.00
PG00313	Roaster Drip Pan Rack (2 pcs) for Oval JR	\$69.00
PG00325	Ceramic Heat Reflector Plate for Oval JR (2 pcs, Roaster Drip Pan Racks required)	\$79.00
PGJRDP NEW	Half Oval Drip Pan, (1 pc)	\$79.00
Grill Covers		
PG00415	Grill Cover - Oval JR in HD Cart with Side Tables (318/319)	\$119.00
PG00416	Grill Cover - Oval for All Built-In Applications	\$79.00
PG00414	Grill Cover - Oval JR in Cypress Table (605)	\$119.00
PG00413	Grill Cover - Oval JR in Cradle (306)	\$99.00

Note: See pages 74-75 for additional optional accessories



Oval JR in
PG00322 Optional
Stand / Base
(From Bottom to
Handle is 32")



PG00321 Primo
GO / Take Along
Cradle

Model No.	Description	List Price
Kamado Round NEW		
PGCRH	Kamado Round Black - 280 Sq. In. Cooking Surface. Includes Ash Tool, Grate Lifter. Designed for Built-In Applications without Shelf Brackets.	\$749.00



Kamado Round Black PGCRH

Kamado Optional Accessories		
PG00331	Heat Deflector Rack (1 pc)	\$64.00
PG00349	Heat Deflector Plate with Rack & PG00348 Baking Stone	\$109.00
PGRDP NEW	Half Drip Pan (1 pc)	\$89.00
PG00416	Grill Cover - for All Built-In Applications	\$79.00

"Jack Daniels" Edition Oval XL NEW		
PGCXLHJ ❖	"Jack Daniels" Edition Oval XL - 400 Sq. In. Cooking Surface w/ Option to Gain a Total of 830 Sq. In.	\$1,649.00

Cart for "Jack Daniels" Oval XL		
PG00368	Primo Cart with Basket for Oval XL (32.5"W x 23"D x 30.5"H)	\$339.00
Choose Island Top or Side Shelves to Complete PG00368 Cart.		
PG00911 ❖	"Jack Daniels" Edition Two Piece Island Top for PG00368 Cart	\$519.00
Grill Covers		
PG00416	Grill Cover - Oval for All Built-In Applications	\$79.00
PG00417	Grill Cover - Oval XL in HD Cart with Two-Piece Island Tops	\$119.00

Note: See pages 68 and 74-75 for additional optional accessories

"Jack Daniels" Edition Oval XL
in PG00911 Two Piece Island
Top & PG00368 Cart



SOME BRANDS ARE ONLY AVAILABLE IN SELECTED AREAS, SEE PAGE 6 OR CONTACT YOUR REGIONAL SALES MANAGER FOR MORE INFO.

Pricing, model numbers and availability are subject to change without notice.

❖ - Non-Stock, Special Order - NO RETURNS or CANCELLATIONS

American Made.  Amazing Flavor.

Model No.	Description	List Price
Gas Side Burners		
BSABF12N	NG Double Side Burner, 12", Slide-In	\$649.00
BSASL12	Insulated Sleeve for 12" Side Burner	\$309.00
BSABW16N	NG Power Burner, 16", Slide-In	\$1,049.00
BSASL16	Insulated Sleeve for 16" Power Burner	\$329.00
BSAF12DN	NG Single Side Burner, 12", Drop-In	\$364.00

Note: Side burner may be installed in a non-combustible island without a sleeve. There is no sleeve available for the drop-in side burner.



BSABW16N

Doors and Drawers		
BSAD2622D	Double Access Doors, 26"W-22"H	\$384.00
BSAD3422D	Double Access Doors, 34"W-22"H	\$419.00
BSAD4222D	Double Access Doors, 42"W-22"H	\$439.00
BSAD1722	Single Access Door, 17"W-22"H	\$229.00
BSAD2422	Single Access Door, 24"W-22"H	\$264.00
BSAW3422SD	Single Door with Double Drawer, 34"W-22"H	\$629.00
BSAW4222ST	Single Door with Triple Drawer, 42"W-22"H	\$669.00
BSAW1826R	Single Trash Drawer, 18"W-26"H	\$459.00
BSAW1826T	Triple Drawer, 18"W-26"H	\$609.00
BSAW2022	Single LP Tank Drawer, 20"W-22"H	\$459.00
BSAW2022D	Double Drawer, 20"W-22"H	\$519.00



BSAD1722



BSAW1826R

SOME BRANDS ARE ONLY AVAILABLE IN SELECTED AREAS, SEE PAGE 6 OR CONTACT YOUR REGIONAL SALES MANAGER FOR MORE INFO.

Pricing, model numbers and availability are subject to change without notice.

Model No.	Description	List Price
All-In-One Ceramic Grills NEW		
PGCXLC	XL Oval All-In-One Oval Grill with Heavy Duty Stand, Side Shelves, Ash Tool and Grate Lifter	\$1,999.00
PGCLGC	LG Oval All-In-One Oval Grill with Heavy Duty Stand, Side Shelves, Ash Tool and Grate Lifter	\$1,699.00
PGCJRC	JR Oval All-In-One Oval Grill with Heavy Duty Stand, Side Shelves, Ash Tool and Grate Lifter	\$1,399.00
PGCRC	Kamado Round All-In-One Grill with Heavy Duty Stand, Side Shelves, Ash Tool and Grate Lifter	\$999.00

Grill Covers

PG00409	Grill Cover - Oval XL All-In-One	\$119.00
PG00413	Grill Cover - Kamado, JR & Oval LG All-In-One	\$99.00

Note: All-In-One Models now ship with Heat Deflector Plate(s) and Rack(s) and Firebox Divider (Oval Models Only).

XL Oval PGCXLC



LG Oval PGCLGC



JR Oval PGCJRC

**Ceramic Oval XL Gas Grill NEW**

PGGXLC ❖	Oval G420 LP Gas Grill with Cart - Comes with NG Orifice to Convert	\$3,899.00
PGGXLH ❖	Oval G420 NG Gas Grill Head Only - Comes with LP Orifice to Convert	\$3,199.00

Oval Gas Optional Accessories

PG00416	Grill Cover - Oval for All Built-In Applications	\$79.00
PG00424 ❖	Grill Cover Oval G420C Gas Grill with Cart	\$119.00
PGG400 ❖	Stainless Steel Heat Deflector / Drip Pan Rack	\$54.00

Note: See pages 74-75 for additional optional accessories

Oval Head Only Gas Grill PGGXLH



PGGXLH

Oval Gas Grill w/Cart PGGXLC



PGGXLC

SOME BRANDS ARE ONLY AVAILABLE IN SELECTED AREAS, SEE PAGE 6 OR CONTACT YOUR REGIONAL SALES MANAGER FOR MORE INFO.

Pricing, model numbers and availability are subject to change without notice.

❖ - Non-Stock, Special Order - NO RETURNS or CANCELLATIONS

American Made.  Amazing Flavor.

Model No.	Description	List Price
Grill Accessories		
Ceramic Setters		
PG00336	Ceramic Chicken Setter	\$34.00
PG00337	Ceramic Turkey Setter	\$37.00
Pizza Stones		
PG00351 NEW	Fredstone Baking Stone Natural Finish Oval 23" x 16" for XL	\$115.00
PG00352 NEW	Fredstone Baking Stone Natural Finish Oval 16" for LG	\$115.00
PG00353 NEW	Fredstone Baking Stone Natural Finish Oval 19" for XL	\$115.00
PG00338	Porcelain Glazed Pizza Baking Stone (15" diameter)	\$78.00
PG00340	Porcelain Glazed Pizza Baking Stone (12" diameter)	\$54.00
PG00348	Natural Finished Pizza Baking Stone (15" diameter)	\$54.00
PG00350	Natural Finished Pizza Baking Stone (12" diameter)	\$39.00
Grill Tools		
PG00776	Ash Tool Kit	\$22.00
PG00777	Grill Lifter	\$22.00
PG00770	Grate Cleaning Bar	\$29.00
V-Rack and Rib Racks		
PG00335	V-Rack/Rib Rack	\$41.00
PG00342	5-Slot Rib Rack	\$50.00
PG00341	9-Slot Rib Rack	\$71.00
Shoes		
PG00400	A Set of 4 Ceramic shoes, used when grill is placed on a combustible material or in a built in application	\$32.00
Thermometer		
PG00339	The Primo Dual Probe Thermometer accurately measures internal food temperatures up to 575 degrees and the pit temperature simultaneously up to 300 ft away. The remote sensor will sound an alarm in an event your temperature changes in the pit and another alarm when the food is done!	\$108.00
PG00359	The Primo Instant Read Thermometer accurately gives a reading in 2 to 5 seconds on a large easy-to-read display.	\$62.00
Rotisserie & Accessories NEW		
PGXLR	Rotisserie for Oval XL	\$269.00
PGLGR	Rotisserie for Oval LG	\$229.00
PGJRR	Rotisserie for Oval JR	\$219.00
PGRR	Rotisserie for Round	\$229.00
PGRBO	Rotisserie Basket- Must Purchase Rotisserie Separately	\$79.00
PGRBK	Rotisserie Kebob Holder - Must Purchase Rotisserie Separately	\$79.00
PGRBF	Rotisserie Basket, 3-Sided - Must Purchase Rotisserie Separately	\$79.00



PG00336
Chicken Setter



PG00338
Pizza Baking Stone



PG00348
Pizza Baking Stone

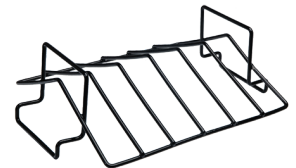

PG00335
V-Racks / Rib Racks



PG00339
Dual Probe Thermometer



PG00359
Instant Read Thermometer

SOME BRANDS ARE ONLY AVAILABLE IN SELECTED AREAS, SEE PAGE 6 OR CONTACT YOUR REGIONAL SALES MANAGER FOR MORE INFO.

Pricing, model numbers and availability are subject to change without notice.

Model No.	Description	List Price
Grill Accessories Continued		

Charcoal/Lighter

PG00608	Primo Natural Lump Charcoal (20 lb bag)	\$34.00
PG00609	Quick Lights (24 pieces per box)	\$12.00
PGEFIRE NEW	Electric Charcoal Starter	\$99.00

Seasonings & Sauces

PG00501 ❖	Chicken Tickler by John Henry, 11oz bottle	\$16.00
PG00502 ❖	Peach Summer by John Henry, 11oz bottle	\$16.00
PG00503 ❖	Pecan Rub by John Henry, 11oz bottle	\$16.00
PG00504 ❖	Garlic Pepper by John Henry, 11oz bottle	\$16.00
PG00505 ❖	Honey BBQ Sauce, 16 oz jar	\$14.00

Oval XL Replacement Parts		
PG0177801 ❖	Oval XL Ceramic Bottom	\$476.00
PG0177802 ❖	Oval XL Ceramic Top	\$431.00
PG0177803	Oval XL Ceramic Firebox	\$334.00
PG0177805	Stainless Steel Cooking Grate (each)	\$62.00
PG1000199	Spring Loaded Hinge Mechanism - New Style	\$130.00
PG1000211	Band for Hinge (each)	\$21.00
PG0177807	Cast Iron Charcoal Grate	\$59.00
PG0177812	Ceramic Refractory Plate	\$56.00
PG1000206	Handle with Retaining Clips - New Style	\$19.00
PG0177815	Felt Gasket	\$20.00
PG1000196	Damper Top Assembly - New Style	\$67.00
PG1000203	Ash Door Assembly - New Style	\$30.00

Oval Large Replacement Parts		
PG0177501 ❖	Oval Large Ceramic Bottom	\$393.00
PG0177502 ❖	Oval Large Ceramic Top	\$348.00
PG0177503	Oval Large Ceramic Firebox	\$254.00
PG0177504 ❖	Ceramic Refractory Plate	\$56.00
PG0177505	Stainless Steel Cooking Grate (each)	\$56.00
PG1000200	Spring Loaded Hinge Mechanism - New Style	\$130.00
PG1000212	Band for Hinge (each) - New Style	\$19.00
PG0177507	Cast Iron Charcoal Grate	\$54.00
PG1000207	Handle with Retaining Clips - New Style	\$18.00
PG0177815	Felt Gasket	\$20.00
PG1000196	Damper Top Assembly - New Style	\$67.00
PG1000204	Ash Door Assembly - New Style	\$24.00

Continued on next page

PG00608
Natural Lump CharcoalPG00609
Quick LightsPGEFIRE
Electric Charcoal Starter

SOME BRANDS ARE ONLY AVAILABLE IN SELECTED AREAS, SEE PAGE 6 OR CONTACT YOUR REGIONAL SALES MANAGER FOR MORE INFO.

Pricing, model numbers and availability are subject to change without notice.

❖ - Non-Stock, Special Order - NO RETURNS or CANCELLATIONS

American Made.  Amazing Flavor.

Model No.	Description	List Price
Oval Junior Replacement Parts		
PG0177401 ❖	Oval JR Ceramic Bottom	\$297.00
PG0177402 ❖	Oval JR Ceramic Top	\$265.00
PG0177403	Oval JR Ceramic Firebox	\$174.00
PG0177404 ❖	Ceramic Refractory Plate	\$48.00
PG0177406	Stainless Steel Cooking Grate (each)	\$48.00
PG1000201	Spring Load Hinge Mechanism - New Style	\$125.00
PG1000213	Band for Hinge (each) - New Style	\$17.00
PG0177408	Cast Iron Charcoal Grate	\$54.00
PG1000208	Handle with Retaining Clips - New Style	\$18.00
PG0177418	Felt Gasket	\$19.00
PG1000197	Damper Top Assembly - New Style	\$60.00
PG1000204	Ash Drawer Assembly - New Style	\$24.00
Kamado Replacement Parts		
PG0177901 ❖	Kamado Ceramic Bottom	\$388.00
PG0177902 ❖	Kamado Ceramic Top	\$348.00
PG0177903 ❖	Kamado Ceramic Firebox	\$201.00
PG0177904	Stainless Steel Cooking Grate (each)	\$54.00
PG1000202	Spring Loaded Hinge Mechanism - New Style	\$125.00
PG1000210	Band for Hinge (each) - New Style	\$21.00
PG0177909	Cast Iron Charcoal Grate	\$48.00
PG1000209	Handle with Retaining Clips - New Style	\$18.00
PG0177418	Felt Gasket	\$19.00
PG1000196	Damper Top Assembly - New Style	\$67.00
PG1000205	Ash Door Assembly - New Style	\$29.00
Common Replacement Parts		
PG0200033	Thermometer with Bezel for Oval XL	\$32.00
PG0200012	Thermometer without Bezel for Oval LG, JR, Kamado	\$23.00
Upgrade Kits NEW		
PGCXL	XL Precision Control Kit - Includes New Top Damper and Bottom Slide Control	\$99.00
PGCLG	LG Precision Control Kit - Includes New Top Damper and Bottom Slide Control	\$89.00
PGCJR	JR Precision Control Kit - Includes New Top Damper and Bottom Slide Control	\$89.00
PGCR	Kamado (Round) Precision Control Kit - Includes New Top Damper and Bottom Slide Control	\$99.00
PGHXL	XL Hinge and Handle Kit with Looped Bands	\$179.00
PGHLG	LG Hinge and Handle Kit with Looped Bands	\$169.00
PGHJR	JR Hinge and Handle Kit with Looped Bands	\$159.00
PGHR	Kamado (Round) Hinge and Handle Kit with Looped Bands	\$179.00

SOME BRANDS ARE ONLY AVAILABLE IN SELECTED AREAS, SEE PAGE 6 OR CONTACT YOUR REGIONAL SALES MANAGER FOR MORE INFO.

Pricing, model numbers and availability are subject to change without notice.



SMOKE VAULT

- Rotary ignition
- 3 removable racks
- Cast iron wood chip tray
- Stainless steel water pan
- Stainless steel Door
- 20,000 Btu

Model No.	Description	List Price
SMV-18S	18.5" x 17" x 31" Smoker Vault	\$339.99
SMV-24S	24.5" x 17" x 31" Smoker Vault	\$434.99
PC-18	Cover for SMV-18S	\$38.00
PC-24	Cover for SMV-24S	\$40.00
RIBRK	Rib Rack	\$13.00

Big Gas Grill III

- 3 Cast Aluminum Burners, 90,000 BTU/hr, Removable Independent Leveling Legs, Single Folding Shelf

SPG-90B	3 Burner Grill	\$434.99
CB-90 ❖	Carry Bag	\$55.99

2 Burner Stoves

- 14"x32" Cooking Surface, 2 Cast Iron Burners, 29" Cooking Height, 3 Sided Windscreen

EX-60LW	2 Burner Range - 60,000 BTU/hr	\$164.99
EX-280LW	2 High Pressure Burners - 120,000 BTU/hr	\$223.99

1 Burner Stoves

- High Pressure, 1 Cast Iron Burner

SH-140L	60,000 BTU/hr Single Burner, 24" Cooking Height	\$129.99
---------	---	----------



Tanks Not Included

All non-stock product ships directly from Camp Chef plus freight.

SOME BRANDS ARE ONLY AVAILABLE IN SELECTED AREAS, SEE PAGE 6 OR CONTACT YOUR REGIONAL SALES MANAGER FOR MORE INFO.

Pricing, model numbers and availability are subject to change without notice.



Bring Home Outdoors



FIREPLACES



FIRE BOWLS



FIRETABLES



FIRE PITS

Homeowners all over the country have come to realize the allure of fire in their backyards. American Fyre Designs™ fireplaces, firetables, fire bowls, and fire pits are available in a variety of styles, colors, and textures to complement any décor. Each product is crafted from innovative glass fiber reinforced concrete (GFRC). GFRC derives its strength from alkali-resistant glass fiber and acrylic polymer that results in durable concrete to withstand the outdoor elements. Modular construction makes these easy-to-assemble components fit readily into most backyards.

**AMERICAN
FYRE DESIGNS™**
outdoor Products Collection

Prices Reflect July 25th Price Increase
*Additional 3/4% surcharge will be added
until further notice

Model No.	Description	List Price
Stainless Steel Vent-Free Burner Systems		
G10 SS Vent Free Burner Systems		
G10-24/30-SSN	24" SS Vent Free Burner, Manual - NG	\$1,315.00
G10-24/30-12-SSN	24" SS Vent Free Burner with On/Off Remote - NG	\$1,610.00
G10-24/30-12-SSP	24" SS Vent Free Burner with On/Off Remote - LP	\$1,610.00
G10-24/30-15-SSN	24" SS Vent Free Burner with Variable Remote - NG	\$1,699.00
G10-24/30-15-SSP	24" SS Vent Free Burner with Variable Remote - LP	\$1,699.00
G10-24/30-01V-SSN	24" SS Vent Free Burner with Electronic Remote - NG	\$1,956.00
G10-24/30-01V-SSP	24" SS Vent Free Burner with Electronic Remote - LP	\$1,956.00



CHFR-24

G10 Series Gas Logs Only		
CHFR-24	24" Charred Frontier Oak Logs	\$351.00
CHFR-30	30" Charred Frontier Oak Logs	\$437.00
CHAS-24	24" Charred Aged Split Logs	\$387.00
CHAS-30	30" Charred Aged Split Logs	\$476.00

G21 SS Vent Free Contemporary SS Burner Systems		
Features:		
<ul style="list-style-type: none"> ● Pre-Assembled Remote Control Valve ● Polished Reflective Panel ● ODS Safety System ● See-Thru Includes Glass Front Panels 		
G21-GL-18-12N	18" Vent Free Burner with On/Off Remote - NG	\$1,218.00
G21-GL-18-12P	18" Vent Free Burner with On/Off Remote - LP	\$1,218.00
G21-GL-2-18-12N	18" Vent Free See Thru Burner with On/Off Remote - NG	\$1,426.00
G21-GL-2-24-12N	24" Vent Free See Thru Burner with On/Off Remote - NG	\$1,528.00
G21-GL-24-12N	24" Vent Free Burner with On/Off Remote - NG	\$1,313.00
G21-GL-24-12P	24" Vent Free Burner with On/Off Remote - LP	\$1,313.00
G21-GL-30-12N	30" Vent Free Burner with On/Off Remote - NG	\$1,368.00
G21-GL-30-12P	30" Vent Free Burner with On/Off Remote - LP	\$1,368.00

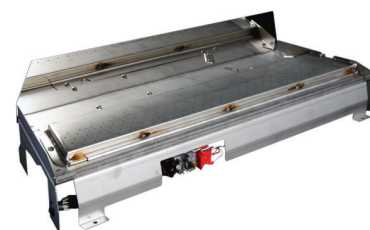

G21-GL-30-12

Note: Amount of glass required is 7 1/2 lbs for 18", 10 lbs for 24" and 18" See Thru, 12 1/2 lbs for 24" See Thru, 15 lbs for 30"

SOME BRANDS ARE ONLY AVAILABLE IN SELECTED AREAS, SEE PAGE 6 OR CONTACT YOUR REGIONAL SALES MANAGER FOR MORE INFO.

Pricing, model numbers and availability are subject to change without notice.

❖ - Non-Stock, Special Order - NO RETURNS or CANCELLATIONS



Prices Reflect July 25th Price Increase
 *Additional 3/4% surcharge will be added
 until further notice

Model No.	Description	List Price
-----------	-------------	------------

Stainless Steel Vented Burner Systems

G22 SS Vented Contemporary SS Burner Systems

Features:

- Extra High ● Extra Deep Flame Appearance ● Ideal for Indoor or Outdoor Use
- Automatic Pilot with Remote for Easy On/Off Control

G22-GL-18-02N	18" Vented Burner with Remote, 28,000 btu - NG	\$1,486.00
G22-GL-18-02P	18" Vented Burner with Remote, 40,000 btu - LP	\$1,486.00
G22-GL-24-02N	24" Vented Burner with Remote, 55,000 btu - NG	\$1,578.00
G22-GL-24-02P	24" Vented Burner with Remote, 40,000 btu - LP	\$1,578.00
G22-GL-30-02N	30" Vented Burner with Remote, 65,000 btu - NG	\$1,694.00
G22-GL-30-02P	30" Vented Burner with Remote, 50,000 btu - LP	\$1,694.00

Note: Amount of glass required is 10 lbs for 18", 12 1/2 lbs for 24", 15 lbs for 30"



G22 Burner with Glass

G45 SS Vented Triple T Outdoor Burner Systems

G45-18/20NA-SS	18/20" SS Vented Burner with Safety Valve - NG	\$658.00
G45-18/20PA-SS ❖	18/20" SS Vented Burner with Safety Valve - LP	\$658.00
G45-24NA-SS	24" SS Vented Burner with Safety Valve - NG	\$684.00
G45-24PA-SS	24" SS Vented Burner with Safety Valve - LP	\$684.00
G45-30NA-SS	30" SS Vented Burner with Safety Valve - NG	\$744.00
G45-30PA-SS ❖	30" SS Vented Burner with Safety Valve - LP	\$744.00
G45-18/20-SS	18/20" SS Vented Burner without Valve - NG	\$363.00
G45-24-SS	24" SS Vented Burner without Valve - NG	\$389.00
G45-30-SS	30" SS Vented Burner without Valve - NG	\$448.00
G45-18/20-02-SSN	18/20" SS Vented Burner with Electronic Safety Valve and Remote - NG	\$1,150.00
G45-18/20-02-SSP	18/20" SS Vented Burner with Electronic Safety Valve and Remote - LP	\$1,150.00
G45-24-02-SSN	24" SS Vented Burner with Electronic Safety Valve and Remote - NG	\$1,175.00
G45-24-02-SSP	24" SS Vented Burner with Electronic Safety Valve and Remote - LP	\$1,175.00
G45-30-02-SSN	30" SS Vented Burner with Electronic Safety Valve and Remote - NG	\$1,235.00
G45-30-02-SSP ❖	30" SS Vented Burner with Electronic Safety Valve and Remote - LP	\$1,235.00



G45-24NA-SS

Note: Any vented logs that are compatible with the G45 burner can be used. Please see the RealFyre Vented price list for log options.

SOME BRANDS ARE ONLY AVAILABLE IN SELECTED AREAS, SEE PAGE 6 OR CONTACT YOUR REGIONAL SALES MANAGER FOR MORE INFO.

Pricing, model numbers and availability are subject to change without notice.

Prices Reflect July 25th Price Increase
*Additional 3/4% surcharge will be added
until further notice

Model No.	Description	List Price
Firetables		
785-BA-FO-M4PC	Contempo LP Select Reclaimed Wood Firetable, French Barrel Oak	\$3,413.00
785-BA-SP-M4PC	Contempo LP Select Reclaimed Wood Firetable, Silver Pine	\$3,413.00
785-BA-11-M4PC	Contempo LP Select Firetable, Black Lava	\$2,880.00
640-BA-FO-M2PC	Cosmo LP Square Reclaimed Wood Firetable, French Barrel Oak	\$2,880.00



785-BA-SP-M4PC

Firetable Accessories		
8132A	Vinyl Protective Cover for 640 Firetables	\$67.00
8139A	Vinyl Protective Cover for 785 Firetables	\$102.00
8202-WG	Square Wind Guard for 640, 725, 784 Models	\$322.00

Fire Pit Gas Log Sets & Stones		
BCO-27 ❖	Back Country Oak*	\$526.00
DS-27 ❖	Desert Sage*	\$526.00
PRO-27	Prairie Oak Logs*	\$496.00
OCL-34	Campfyre Logs & Woodchips*	\$313.00
OCBW-34	Beachwood Logs & Stone*	\$353.00
BDC-4	Charred Branches	\$104.00
WCD-36 ❖	36-pc. Wood Chunks	\$258.00
STN-10	10-pc. River Rock Fyre Stones	\$119.00
STN-20	20-pc. River Rock Fyre Stones	\$276.00
CSTN-20-G	140-pc. Creekstones, Greige	\$287.00
CSTN-20-C	140-pc. Creekstones, Cloud	\$287.00
CSTN-20-CG	140-pc. Creekstones, Mixed Greige & Cloud	\$287.00
CSTN-20-B	140-pc. Creekstones, Black	\$332.00
VS-25	Volcanic Stones (25 lbs)	\$91.00
LFC-10	Lava Coals (10 lbs)	\$38.00
LF-10	Lava Granules (10 lbs)	\$32.00
LF-5	Lava Granules (5 lbs)	\$20.00

*Lava needs to be ordered separately.



OCL-34



OCBW-34



BCO-27

SOME BRANDS ARE ONLY AVAILABLE IN SELECTED AREAS, SEE PAGE 6 OR CONTACT YOUR REGIONAL SALES MANAGER FOR MORE INFO.

Pricing, model numbers and availability are subject to change without notice.

❖ - Non-Stock, Special Order - NO RETURNS or CANCELLATIONS

Prices Reflect July 25th Price Increase
 *Additional 3/4% surcharge will be added
 until further notice

Fyre Glass, Fyre Gems & Diamond Nuggets

Fyre Glass Colors	Part No. 10# Pkg \$87.00	Part No. 40# Pkg \$345.00	Part No. 10# Jar \$93.00
Black	GL-10-B	GL-40-B	GL-10J-B ❖
Bronze	GL-10-Z	GL-40-Z	GL-10J-Z ❖
Caribbean Blue	GL-10-N	GL-40-N	GL-10J-N ❖
Clear	GL-10-C	GL-40-C	GL-10J-C ❖
Star Fyre	GL-10-W	GL-40-W	GL-10J-W ❖



Caribbean Blue



Star Fyre

Reflective Fyre Glass Colors	Part No. 10# Pkg \$94.00	Part No. 40# Pkg \$373.00	Part No. 10# Jar \$101.00
Azuria Reflective	GL-10-FR	GL-40-FR ❖	GL-10J-FR ❖
Black Reflective	GL-10-BR	GL-40-BR	GL-10J-BR
Bronze Reflective	GL-10-ZR	GL-40-ZR	GL-10J-ZR ❖
Caribbean Blue RFL	GL-10-NR	GL-40-NR ❖	GL-10J-NR ❖
Copper Reflective	GL-10-QR	GL-40-QR	GL-10J-QR ❖
Emerald Reflective	GL-10-ER	GL-40-ER ❖	GL-10J-ER ❖
Gold Reflective	GL-10-HR	GL-40-HR	GL-10J-HR
Champagne Reflective	GL-10-CR	GL-40-CR	GL-10J-CR ❖



Black Reflective



Azuria Reflective

Fyre Gem Colors	Part No. 10# Pkg \$73.00
Black Granite	GLG-10-B
Black Pearl	GLG-10-J
Blue Topaz	GLG-10-T
Champagne	GLG-10-D
Deep Amber	GLG-10-A
Emerald	GLG-10-E ❖
Glacier	GLG-10-C
Sapphire	GLG-10-S
Ruby Red	GLG-10-RY ❖



Black Pearl



Sapphire

Diamond Nugget Colors	Part No. 10# Pkg \$83.00
Clear	GLD-10-C
Steel Blue	GLD-10-SB ❖
Rose	GLD-10-R ❖
Emerald	GLD-10-E ❖
Pacific Blue	GLD-10-PB ❖
Black Luster	GLD-10-BL



Black Luster



Clear

SOME BRANDS ARE ONLY AVAILABLE IN SELECTED AREAS, SEE PAGE 6 OR CONTACT YOUR REGIONAL SALES MANAGER FOR MORE INFO.

Pricing, model numbers and availability are subject to change without notice.

OUTDOOR CHOICES

astria
FIREPLACES®

astria.us.com



Curl up beside the best seat (outside) the house. Outdoor fireplaces from Astria transform your outdoor space into a gathering place of comfort. With multiple gas and wood-burning options, you have a choice of curling up to a crackling fire or enjoying the instant ambiance of a gas fire.

Prices Reflect June 14th Price Increase

Mat.#	Model No.	Description	List Price
Barcelona Lights Ventless Outdoor Fireplace			

Features:

- Ships in a single-sided configuration with see-through kit included
- Full spectrum adjustable LED interior lights
- Glass Deflector Shield Protects Flames from Wind
- Wall-mounted control box with on/off, high/low ignition controls
- Diamond Crystal large crushed glass media included

F4496	ODLVF72ZEN ❖	72" Ventless Outdoor Linear Fireplace, 65,000 btu - NG	\$6,188.00
F4500	BLWS72-B ❖	72" Stainless Steel Weather Cover	\$944.00
F3505	LPK4 ❖	NG to LP Conversion Kit	\$70.00
F4495	ODLVF60ZEN	60" Ventless Outdoor Linear Fireplace, 50,000 btu - NG	\$4,899.00
F4499	BLWS60-B	60" Stainless Steel Weather Cover	\$783.00
F3504	LPK3	NG to LP Conversion Kit	\$70.00
F4494	ODLVF48ZEN	48" Ventless Outdoor Linear Fireplace, 43,500 btu - NG	\$4,384.00
F4498	BLWS48-B	48" Stainless Steel Weather Cover	\$617.00
F3503	LPK2	NG to LP Conversion Kit	\$70.00
F4493	ODLVF36ZEN ❖	36" Ventless Outdoor Linear Fireplace, 31,000 btu - NG	\$3,867.00
F4497	BLWS36-B ❖	36" Stainless Steel Weather Cover	\$468.00
F3502	LPK1 ❖	NG to LP Conversion Kit	\$70.00

Barcelona Lights Optional Accessories

F3507	GLO-BLACK ❖	Onyx Black Large Crushed Glass Media, 5lb. Bag	\$73.00
F3508	GLO-CRYSTAL ❖	Diamond Crystal Large Crushed Glass Media, 5lb. Bag	\$73.00
F3509	GLO-SAPPHIRE ❖	Sapphire Blue Large Crushed Glass Media, 5lb. Bag	\$73.00
F2687	EF-BRCK	Remote, On/Off, Hi/Low, Electronic	\$134.00
F2660	EF-WWRCK	Remote, Wireless Wall mount, On/Off, Hi/Low, Electronic	\$134.00



Barcelona Lights

Berlin Lights 43 Ventless Outdoor Fireplace

Features:

- Electronic Ignition w/Battery Backup to Operate in the Event of a Power Outage
- Three Flame Setting for Precise Heat Control
- Mood Enhancing Fireplace Interior Lighting
- Includes Green Glass Media and Glass Weather Shield
- Remote Control Included
- Stainless Steel Construction for Long Lasting Outdoor Use

F0555	BERLINLIGHTS43ZEN	43" Linear Outdoor Fireplace, 40,000 BTU - NG	\$3,475.00
F0556	BERLINLIGHTS43ZEP	43" Linear Outdoor Fireplace, 40,000 BTU - LP	\$3,475.00

Fireplace Framing Dimensions - 53 1/4"W X 38"H X 17 1/2"D.

Berlin Lights Optional Accessories

F1029	LHOST	See-Thru Conversion Kit - Transform Your 1-Sided Fireplace to a 2-Sided Fireplace	\$422.00
F1097	GP43A	Smooth Glass Pebbles - Amber (6 lbs)	\$45.00
F1098	GP43B	Smooth Glass Pebbles - Blue (6 lbs)	\$45.00
F1099	GP43G ❖	Smooth Glass Pebbles - Green (6 lbs)	\$45.00
F1101	GP43C	Smooth Glass Pebbles - Clear (6 lbs)	\$45.00



Berlin Lights

SOME BRANDS ARE ONLY AVAILABLE IN SELECTED AREAS, SEE PAGE 6 OR CONTACT YOUR REGIONAL SALES MANAGER FOR MORE INFO.

Pricing, model numbers and availability are subject to change without notice.

Mat.#	Model No.	Description	List Price
Polaris 42 Ventless Outdoor Fireplace			

Features:

- Battery Operated Electronic Ignition
- High Definition Ceramic Fiber Log Set
- Heavy Duty Stainless Steel Grate w/Burner and Concealed Gas Control Valve
- Stainless Steel Screen
- Stainless Steel Construction for Long Lasting Outdoor Use

F0580	POLARIS42ZEN-WS	42" Outdoor Fireplace w/White Stacked Brick - NG	\$4,261.00
F0581	POLARIS42ZEN-WH	42" Outdoor Fireplace w/White Herringbone Brick - NG	\$4,474.00
F0582	POLARIS42ZEP-WS ❖	42" Outdoor Fireplace w/White Stacked Brick - LP	\$4,261.00
F0583	POLARIS42ZEP-WH ❖	42" Outdoor Fireplace w/White Herringbone Brick - LP	\$4,474.00

Fireplace Framing Dimensions: 48 3/4"W X 46 1/2"H X 20 1/2"D

Polaris 42 Optional Accessories

H4646	42LBFOD-BS ❖	Outdoor Bi-Fold Doors w/Frame and Hood - Brushed Stainless	\$896.00
H4648	42EODC	Stainless Steel Outdoor Weather Cover (cannot be used with doors in place)	\$317.00
H4819	ODGHK42 ❖	Deluxe Brushed Stainless Hood Kit	\$249.00
H4652	DPSS42 ❖	Drain Pan	\$257.00



Polaris

Polaris 36 Ventless Outdoor Fireplace			
F0576	POLARIS36ZEN-WS	36" Outdoor Fireplace w/White Stacked Brick - NG	\$4,007.00
F0577	POLARIS36ZEN-WH	36" Outdoor Fireplace w/White Herringbone Brick - NG	\$4,219.00
F0578	POLARIS36ZEP-WS ❖	36" Outdoor Fireplace w/White Stacked Brick - LP	\$4,007.00
F0579	POLARIS36ZEP-WH ❖	36" Outdoor Fireplace w/White Herringbone Brick - LP	\$4,219.00

Fireplace Framing Dimensions: 42 3/4"W X 46 1/2"H X 20 1/2"D

Polaris 36 Optional Accessories

H4645	36LBFOD-BS ❖	Outdoor Bi-Fold Doors w/Frame and Hood - Brushed Stainless	\$768.00
H4647	36EODC	Stainless Steel Outdoor Weather Cover (cannot be used with doors in place)	\$275.00
H4818	ODGHK36 ❖	Deluxe Brushed Stainless Hood Kit	\$203.00
H4651	DPSS36 ❖	Drain Pan	\$216.00

SOME BRANDS ARE ONLY AVAILABLE IN SELECTED AREAS, SEE PAGE 6 OR CONTACT YOUR REGIONAL SALES MANAGER FOR MORE INFO.

Pricing, model numbers and availability are subject to change without notice.

❖ - Non-Stock, Special Order - NO RETURNS or CANCELLATIONS

Prices Reflect June 14th Price Increase

Mat.#	Model No.	Description	List Price
Venetian 50 Outdoor Ventless Firebox			

Features:

- 30" Tall Opening Height
- Insulated Firebox
- Complete with Stainless Steel Facing and Mesh Screens

F0548	VENETIAN50	50" Outdoor Ventless Firebox	\$3,323.00
-------	------------	------------------------------	------------

Fireplace Framing Dimensions: 59 1/8"W X 54 5/8"H X 30 1/8"D

Must Choose a Brick Liner or Panels to Complete Unit
Mosaic Masonry™ Brick Liner - Required

F0350	MOSAIC50M2R ❖	Warm Red Full Stacked	\$2,880.00
F0351	MOSAIC50M4R ❖	Warm Red Split Stacked	\$2,991.00
F0352	MOSAIC50M2I	Ivory Full Stacked	\$2,880.00
F0353	MOSAIC50M4I ❖	Ivory Split Stacked	\$2,991.00
F0354	MOSAIC50M3R ❖	Warm Red Full Herringbone	\$2,991.00
F0355	MOSAIC50M5R ❖	Warm Red Split Herringbone	\$3,102.00
F0356	MOSAIC50M3I	Ivory Full Herringbone	\$2,991.00
F0357	MOSAIC50M5I	Ivory Split Herringbone	\$3,102.00

Or

Estate Panel Kits - Required

F0374	ESTATE50P2R ❖	Stacked Rust (while supplies last)	\$900.00
F0375	ESTATE50P2C	Stacked Cappuccino	\$950.00
F0376	ESTATE50P2CR ❖	Stacked Creamer	\$950.00
F0377	ESTATE50P2G	Stacked Gray	\$950.00
F0379	ESTATE50P3C ❖	Herringbone Cappuccino	\$1,055.00
F0380	ESTATE50P3CR	Herringbone Creamer	\$1,055.00
F0381	ESTATE50P3G	Herringbone Gray	\$1,055.00



ESTATE50P3C
Herringbone Cappuccino



MOSAIC50M2I
Ivory Full
Stacked

SOME BRANDS ARE ONLY AVAILABLE IN SELECTED AREAS, SEE PAGE 6 OR CONTACT YOUR REGIONAL SALES MANAGER FOR MORE INFO.

Pricing, model numbers and availability are subject to change without notice.

Mat.# Model No. Description List Price

Venetian 42 Outdoor Ventless Firebox

Features:

- 30" Tall Opening Height
- Insulated Firebox
- Complete with Stainless Steel Facing and Mesh Screens

F0547	VENETIAN42	42" Outdoor Ventless Firebox	\$3,212.00
-------	------------	------------------------------	------------

Fireplace Framing Dimensions: 51 3/8"W X 54 5/8"H X 30 1/8"D

Must Choose a Brick Liner or Panels to Complete Unit

Mosaic Masonry™ Brick Liner - Required

F0342	MOSAIC42M2R	Warm Red Full Stacked	\$2,769.00
F0343	MOSAIC42M4R ❖	Warm Red Split Stacked	\$2,880.00
F0344	MOSAIC42M2I	Ivory Full Stacked	\$2,769.00
F0345	MOSAIC42M4I	Ivory Split Stacked	\$2,880.00
F0346	MOSAIC42M3R ❖	Warm Red Full Herringbone	\$2,880.00
F0347	MOSAIC42M5R	Warm Red Split Herringbone	\$2,991.00
F0348	MOSAIC42M3I	Ivory Full Herringbone	\$2,880.00
F0349	MOSAIC42M5I	Ivory Split Herringbone	\$2,991.00

Or

Estate Panel Kits - Required

F0367	ESTATE42P2C	Stacked Cappuccino	\$844.00
F0368	ESTATE42P2CR	Stacked Creamer	\$844.00
F0369	ESTATE42P2G	Stacked Gray	\$844.00
F0371	ESTATE42P3C	Herringbone Cappuccino	\$950.00
F0372	ESTATE42P3CR	Herringbone Creamer	\$950.00
F0373	ESTATE42P3G	Herringbone Gray	\$950.00



Venetian

SOME BRANDS ARE ONLY AVAILABLE IN SELECTED AREAS, SEE PAGE 6 OR CONTACT YOUR REGIONAL SALES MANAGER FOR MORE INFO.

Pricing, model numbers and availability are subject to change without notice.

❖ - Non-Stock, Special Order - NO RETURNS or CANCELLATIONS

Mat.#	Model No.	Description	List Price
-------	-----------	-------------	------------

Venetian 36 Outdoor Ventless Firebox

Features:

- 30" Tall Opening Height
- Insulated Firebox
- Complete with Stainless Steel Facing and Mesh Screens

F0546	VENETIAN36 ❖	36" Outdoor Ventless Firebox	\$3,102.00
-------	--------------	------------------------------	------------

Fireplace Framing Dimensions: 45 3/8"W X 54 5/8"H X 28 1/4"D

Must Choose a Brick Liner or Panels to Complete Unit

Mosaic Masonry™ Brick Liner - Required

F0334	MOSAIC36M2R	Warm Red Full Stacked	\$2,659.00
F0335	MOSAIC36M4R	Warm Red Split Stacked	\$2,769.00
F0336	MOSAIC36M2I	Ivory Full Stacked	\$2,659.00
F0337	MOSAIC36M4I	Ivory Split Stacked	\$2,769.00
F0338	MOSAIC36M3R ❖	Warm Red Full Herringbone	\$2,769.00
F0339	MOSAIC36M5R ❖	Warm Red Split Herringbone	\$2,880.00
F0340	MOSAIC36M3I	Ivory Full Herringbone	\$2,769.00
F0341	MOSAIC36M5I	Ivory Split Herringbone	\$2,880.00

Or

Estate Panel Kits - Required

F0358	ESTATE36P2R	Stacked Rust (while supplies last)	\$700.00
F0359	ESTATE36P2C ❖	Stacked Cappuccino	\$739.00
F0360	ESTATE36P2CR	Stacked Creamer	\$739.00
F0361	ESTATE36P2G	Stacked Gray	\$739.00
F0362	ESTATE36P3R	Herringbone Rust (while supplies last)	\$800.00
F0363	ESTATE36P3C	Herringbone Cappuccino	\$844.00
F0364	ESTATE36P3CR	Herringbone Creamer	\$844.00
F0365	ESTATE36P3G	Herringbone Gray	\$844.00

SOME BRANDS ARE ONLY AVAILABLE IN SELECTED AREAS, SEE PAGE 6 OR CONTACT YOUR REGIONAL SALES MANAGER FOR MORE INFO.

Pricing, model numbers and availability are subject to change without notice.

Mat.#	Model No.	Description	List Price
-------	-----------	-------------	------------

StarLite 42 Ventless Outdoor Firebox

Features:

- Stainless Steel
- Approved for both Outdoor and Indoor Use
- Use with Magniflame OD for Outdoor Application or any ANSI Z21.11.2 Listed Vent Free Log Set for Indoor Applications

F4104	STARLITE42WS	42" Outdoor/Indoor Firebox w/White Stacked Refractory Brick	\$1,412.00
F4105	STARLITE42WH	42" Outdoor/Indoor Firebox w/White Herringbone Refractory Brick	\$1,468.00

Fireplace Framing Dimensions: 48 3/4"W X 46 1/2"H X 20 1/2"D

Starlite 42 Optional Accessories

F4129	HOOD42ODSL ❖	42" Outdoor Hood Kit, Brushed Stainless	\$249.00
H3991	OAK-UVFRC	Outside Air Kit with Duct	\$93.00
H4652	DPSS42 ❖	42" Drain Pan	\$257.00



StarLite

StarLite 36 Ventless Outdoor Firebox

Features:

- Stainless Steel
- Approved for both Outdoor and Indoor Use
- Use with Magniflame OD for Outdoor Application or any ANSI Z21.11.2 Listed Vent Free Log Set for Indoor Applications

F4102	STARLITE36WS	36" Outdoor/Indoor Firebox w/White Stacked Refractory Brick	\$1,186.00
F4103	STARLITE36WH	36" Outdoor/Indoor Firebox w/White Herringbone Refractory Brick	\$1,242.00

Fireplace Framing Dimensions: 42 3/4"W X 46 1/2"H X 20 1/2"D

Starlite 36 Optional Accessories

F4128	HOOD36ODSL ❖	36" Outdoor Hood Kit, Brushed Stainless	\$203.00
H3991	OAK-UVFRC	Outside Air Kit with Duct	\$93.00
H4651	DPSS36 ❖	36" Drain Pan	\$216.00

SOME BRANDS ARE ONLY AVAILABLE IN SELECTED AREAS, SEE PAGE 6 OR CONTACT YOUR REGIONAL SALES MANAGER FOR MORE INFO.

Pricing, model numbers and availability are subject to change without notice.

❖ - Non-Stock, Special Order - NO RETURNS or CANCELLATIONS

Prices Reflect June 14th Price Increase

Mat.#	Model No.	Description	List Price
-------	-----------	-------------	------------

Oracle 50 Outdoor Wood Burning Fireplace

Features:

- Massive Smoke Dome w/No Visible Smoke Shelf for Reliable Operation
- Fully Insulated Firebox for Increased Performance in Colder Climates
- Heavy Duty Stainless Steel Log Grate
- Hidden Ash Dump w/Pull Ring
- Easy Access Damper Control
- Includes Stainless Steel Mesh Fire Screens
- Stainless Steel Construction for Long Lasting Outdoor Use

F0537	ORACLE50	50" Outdoor Wood Fireplace	\$3,877.00
-------	----------	----------------------------	------------

Uses 12" Wood Burning Chimney (12DM), see page 93.

Fireplace Framing Dimensions: 59 1/4"W X 67 1/8"H X 30 1/8"D



Oracle 50

Must Choose a Brick Liner or Panels to Complete Unit.

Mosaic Masonry™ Liner - Required

F0350	MOSAIC50M2R ❖	Warm Red Full Stacked	\$2,880.00
F0351	MOSAIC50M4R ❖	Warm Red Split Stacked	\$2,991.00
F0352	MOSAIC50M2I	Ivory Full Stacked	\$2,880.00
F0353	MOSAIC50M4I ❖	Ivory Split Stacked	\$2,991.00
F0354	MOSAIC50M3R ❖	Warm Red Full Herringbone	\$2,991.00
F0355	MOSAIC50M5R ❖	Warm Red Split Herringbone	\$3,102.00
F0356	MOSAIC50M3I	Ivory Full Herringbone	\$2,991.00
F0357	MOSAIC50M5I	Ivory Split Herringbone	\$3,102.00

Or

Estate Refractory Panels - Required

F0374	ESTATE50P2R ❖	Stacked Rust (while supplies last)	\$900.00
F0375	ESTATE50P2C	Stacked Cappuccino	\$950.00
F0376	ESTATE50P2CR ❖	Stacked Creamer	\$950.00
F0377	ESTATE50P2G	Stacked Gray	\$950.00
F0379	ESTATE50P3C ❖	Herringbone Cappuccino	\$1,055.00
F0380	ESTATE50P3CR	Herringbone Creamer	\$1,055.00
F0381	ESTATE50P3G	Herringbone Gray	\$1,055.00

Oracle 50 Optional Accessories

Glass Doors (for use with Mosaic Brick Only)

F1020	BDMO50E ❖	50" Bi-Fold Doors - Ebony Finish	\$987.00
-------	-----------	----------------------------------	----------

Glass Doors (for use with Estate Refractory Panels Only)

F1008	BDG50	50" Bi-Fold Doors - Black	\$515.00
-------	-------	---------------------------	----------

SOME BRANDS ARE ONLY AVAILABLE IN SELECTED AREAS, SEE PAGE 6 OR CONTACT YOUR REGIONAL SALES MANAGER FOR MORE INFO.

Pricing, model numbers and availability are subject to change without notice.

Mat.#	Model No.	Description	List Price
-------	-----------	-------------	------------

Oracle 42 Outdoor Wood Burning Fireplace			
---	--	--	--

Features:

- Massive Smoke Dome w/No Visible Smoke Shelf for Reliable Operation
- Fully Insulated Firebox for Increased Performance in Colder Climates
- Heavy Duty Stainless Steel Log Grate
- Hidden Ash Dump w/Pull Ring
- Easy Access Damper Control
- Includes Stainless Steel Mesh Fire Screens
- Stainless Steel Construction for Long Lasting Outdoor Use

F0536	ORACLE42	42" Outdoor Wood Fireplace	\$3,766.00
-------	----------	----------------------------	------------

Uses 12" Standard Wood Burning Chimney (12DM), see page 93.
Fireplace Framing Dimensions - 51 1/4"W X 67 1/8"H X 30 1/8"D.



Oracle 42

Must Choose a Brick Liner or Panels to Complete Unit.**Mosaic Masonry™ Liner - Required**

F0342	MOSAIC42M2R	Warm Red Full Stacked	\$2,769.00
F0343	MOSAIC42M4R ❖	Warm Red Split Stacked	\$2,880.00
F0344	MOSAIC42M2I	Ivory Full Stacked	\$2,769.00
F0345	MOSAIC42M4I	Ivory Split Stacked	\$2,880.00
F0346	MOSAIC42M3R ❖	Warm Red Full Herringbone	\$2,880.00
F0347	MOSAIC42M5R	Warm Red Split Herringbone	\$2,991.00
F0348	MOSAIC42M3I	Ivory Full Herringbone	\$2,880.00
F0349	MOSAIC42M5I	Ivory Split Herringbone	\$2,991.00

Or**Estate Refractory Panels - Required**

F0367	ESTATE42P2C	Stacked Cappuccino	\$844.00
F0368	ESTATE42P2CR	Stacked Creamer	\$844.00
F0369	ESTATE42P2G	Stacked Gray	\$844.00
F0371	ESTATE42P3C	Herringbone Cappuccino	\$950.00
F0372	ESTATE42P3CR	Herringbone Creamer	\$950.00
F0373	ESTATE42P3G	Herringbone Gray	\$950.00

Oracle 42 Optional Accessories**Glass Doors (for use with Mosaic Brick only)**

F1014	BDMO42E	42" Bi-Fold Doors - Ebony Finish	\$886.00
-------	---------	----------------------------------	----------

Glass Doors (for use with Estate Refractory Panels only)

F1005	BDG42	42" Bi-Fold Doors - Black	\$466.00
-------	-------	---------------------------	----------

SOME BRANDS ARE ONLY AVAILABLE IN SELECTED AREAS, SEE PAGE 6 OR CONTACT YOUR REGIONAL SALES MANAGER FOR MORE INFO.

Pricing, model numbers and availability are subject to change without notice.

❖ - Non-Stock, Special Order - NO RETURNS or CANCELLATIONS

Prices Reflect June 14th Price Increase

Mat.#	Model No.	Description	List Price
-------	-----------	-------------	------------

Oracle 36 Outdoor Wood Burning Fireplace

Features:

- Massive Smoke Dome w/No Visible Smoke Shelf for Reliable Operation
- Fully Insulated Firebox for Increased Performance in Colder Climates
- Heavy Duty Stainless Steel Log Grate
- Hidden Ash Dump w/Pull Ring
- Easy Access Damper Control
- Includes Stainless Steel Mesh Fire Screens
- Stainless Steel Construction for Long Lasting Outdoor Use

F0535	ORACLE36	36" Outdoor Wood Fireplace	\$3,656.00
-------	----------	----------------------------	------------

Uses 12" Wood Burning Chimney (12DM), see page 93.

Fireplace Framing Dimensions: 45 1/4"W X 67 1/8"H X 28 1/4"D



Oracle

Must Choose a Brick Liner or Panels to Complete Unit.

Mosaic Masonry™ Liner - Required

F0334	MOSAIC36M2R	Warm Red Full Stacked	\$2,659.00
F0335	MOSAIC36M4R	Warm Red Split Stacked	\$2,769.00
F0336	MOSAIC36M2I	Ivory Full Stacked	\$2,659.00
F0337	MOSAIC36M4I	Ivory Split Stacked	\$2,769.00
F0338	MOSAIC36M3R ❖	Warm Red Full Herringbone	\$2,769.00
F0339	MOSAIC36M5R ❖	Warm Red Split Herringbone	\$2,880.00
F0340	MOSAIC36M3I	Ivory Full Herringbone	\$2,769.00
F0341	MOSAIC36M5I	Ivory Split Herringbone	\$2,880.00

Or

Estate Refractory Panels - Required

F0358	ESTATE36P2R	Stacked Rust (while supplies last)	\$700.00
F0359	ESTATE36P2C ❖	Stacked Cappuccino	\$739.00
F0360	ESTATE36P2CR	Stacked Creamer	\$739.00
F0361	ESTATE36P2G	Stacked Gray	\$739.00
F0362	ESTATE36P3R	Herringbone Rust (while supplies last)	\$800.00
F0363	ESTATE36P3C	Herringbone Cappuccino	\$844.00
F0364	ESTATE36P3CR	Herringbone Creamer	\$844.00
F0365	ESTATE36P3G	Herringbone Gray	\$844.00

Oracle 36 Optional Accessories

Glass Doors (for use with Mosaic Brick Only)

F1011	BDMO36E	36" Bi-Fold Doors - Ebony Finish	\$804.00
-------	---------	----------------------------------	----------

Glass Doors (for use with Estate Refractory Panels Only)

F1002	BDG36	36" Bi-Fold Doors - Black	\$429.00
-------	-------	---------------------------	----------

SOME BRANDS ARE ONLY AVAILABLE IN SELECTED AREAS, SEE PAGE 6 OR CONTACT YOUR REGIONAL SALES MANAGER FOR MORE INFO.

Pricing, model numbers and availability are subject to change without notice.

Mat.#	Model No.	Description	List Price
12" Wood Burning Chimney Pipe and Components			
Pipe Lengths - Double Wall, Snap Lock			
F0932	12-12DM	12" Pipe Length	\$102.00
F0933	18-12DM	18" Pipe Length	\$125.00
F0934	24-12DM	24" Pipe Length	\$162.00
F0935	36-12DM	36" Pipe Length	\$197.00
F0936	48-12DM	48" Pipe Length	\$251.00
Components			
F0937	30E-12DM	30 Offset and Return	\$270.00
F0938	12S-12DM	Chimney Support above 30'	\$143.00
F0940	FS-10	2" Clearance Firestop Spacer	\$46.00
F0941	30FS-10	30' Firestop Spacer	\$58.00
F0942	V6F-10DM	Roof Flashing 0 to 6/12 Pitch	\$139.00
F0943	V12F-10DM	Roof Flashing 6/12 to 12/12 Pitch	\$177.00
F0944	FST10	Firestop Thimble	\$69.00
F0946	SC2-1	Storm Collar	\$28.00
F0947	RLT-12D	Round Top Termination w/ Louvered Screen	\$193.00
F0948	STL-12D	Square Top Termination w/ Slip Connection	\$365.00
F0949	STL-12DMP	Square Top Termination w/ Slip Connection (pre-painted black)	\$395.00

SOME BRANDS ARE ONLY AVAILABLE IN SELECTED AREAS, SEE PAGE 6 OR CONTACT YOUR REGIONAL SALES MANAGER FOR MORE INFO.

Pricing, model numbers and availability are subject to change without notice.

Prices Reflect June 14th Price Increase

Mat.#	Model No.	Description	List Price
Tuscan 42 Outdoor Wood Burning Fireplace			

Features:

- Radiant Smooth-Faced Models
- Heavy Duty Stainless Steel Log Grate
- Easy Access Damper Control
- Stainless Steel Screens Retract into Hidden Screen Pockets
- Adjustable Outside Air Damper
- Stainless Steel Construction for Long Lasting Outdoor Use
- Comes with 12" Vent Collar and can be converted to 8" with Starter Collar (20" Length) Provided.

F0542	TUSCAN42P2	42" Wood Burning Fireplace w/White Stacked Refractory Panels	\$1,894.00
F0543	TUSCAN42P3	42" Wood Burning Fireplace w/White Herringbone Refractory Panels	\$2,026.00

Uses 8" Standard Wood Burning Chimney (8DM), see page 95.
Fireplace Framing Dimensions - 49 3/4"W X 47 1/4"H X 23 1/2"D.

Tuscan 42 Optional Accessories

F1090	DP42 ❖	42" Drain Pan w/1" Stainless Decorative Face Extension	\$256.00
F1053	HS42 ❖	42" Stainless Steel Hood w/4" Brow	\$184.00

Glass Doors

F0990	BDO42	42" Outdoor Bi-Fold Glass Doors - Black Finish	\$267.00
-------	-------	--	----------



TUSCAN42

Tuscan 36 Outdoor Wood Burning Fireplace
Features:

- Radiant Smooth-Faced Models
- Heavy Duty Stainless Steel Log Grate
- Easy Access Damper Control
- Stainless Steel Screens Retract into Hidden Screen Pockets
- Adjustable Outside Air Damper
- Stainless Steel Construction for Long Lasting Outdoor Use

F0540	TUSCAN36P2	36" Wood Burning Fireplace w/White Stacked Refractory Panels	\$1,530.00
F0541	TUSCAN36P3	36" Wood Burning Fireplace w/White Herringbone Refractory Panels	\$1,663.00

Uses 8" Standard Wood Burning Chimney (8DM), see page 95.
Fireplace Framing Dimensions - 41 3/4"W X 41 3/4"H X 21 7/8".

Tuscan 36 Optional Accessories

F1089	DP36 ❖	36" Drain Pan w/1" Stainless Decorative Face Extension	\$234.00
F1052	HS36 ❖	36" Stainless Steel Hood w/4" Brow	\$148.00

Glass Doors

F0987	BDO36	36" Outdoor Bi-Fold Glass Doors - Black Finish	\$243.00
-------	-------	--	----------

SOME BRANDS ARE ONLY AVAILABLE IN SELECTED AREAS, SEE PAGE 6 OR CONTACT YOUR REGIONAL SALES MANAGER FOR MORE INFO.

Pricing, model numbers and availability are subject to change without notice.

Mat.#	Model No.	Description	List Price
8" Wood Burning Chimney Pipe and Components			
Pipe Lengths - Double Wall, Snap Lock			
F0895	12-8DM	12" Pipe Length	\$57.00
F0896	18-8DM	18" Pipe Length	\$73.00
F0897	24-8DM	24" Pipe Length	\$95.00
F0898	36-8DM	36" Pipe Length	\$120.00
F0899	48-8DM	48" Pipe Length	\$132.00
Components			
F0900	30E-8DM	30 Offset and Return	\$137.00
F0902	12S-8DM	Chimney Support above 30'	\$37.00
F0904	FS-8DM	2" Clearance Firestop Spacer	\$25.00
F0905	30FS-8DM	30 Firestop Spacer	\$50.00
F0907	3600FS-8DM-1	1" Clearance Firestop Spacer	\$30.00
F0908	V6FS-8DM	Roof Flashing 0 to 6/12 Pitch (24" base)	\$119.00
F0909	V6F-8DM	Roof Flashing 0 to 6/12 Pitch (30" base)	\$131.00
F0910	V12F-8DM	Roof Flashing 6/12 to 12/12 Pitch	\$174.00
F0911	38FST	Firestop Thimble (Penetrating A Joist)	\$66.00
F0912	FST30	Firestop Thimble (Offsetting Through A Joist)	\$73.00
F0913	38RS ❖	Roof Support (Use w/ Flashing)	\$75.00
F0915	SC1-1	Storm Collar	\$28.00
F0916	RT-8DM	Round Top w/ Mesh Screen	\$81.00
F0917	RTT-8DM	Round Top w/ Mesh Screen & Slip Section	\$119.00
F0918	RLT-8DM	Round Top Termination w/ Louvered Screen	\$93.00
F0919	RLTT-8DM	Round Top w/ Slip Section & Louvers	\$159.00
F0921	ETL-8DM ❖	Square Top w/ Slip Section	\$161.00
F0926	ETL-8DM-K	Square Top w/ Slip Section - Black	\$155.00

SOME BRANDS ARE ONLY AVAILABLE IN SELECTED AREAS, SEE PAGE 6 OR CONTACT YOUR REGIONAL SALES MANAGER FOR MORE INFO.

Pricing, model numbers and availability are subject to change without notice.

❖ - Non-Stock, Special Order - NO RETURNS or CANCELLATIONS

Prices Reflect June 14th Price Increase

Mat.#	Model No.	Description	List Price
-------	-----------	-------------	------------

Magni-Flame Outdoor

Features:

- Electronic Models Include a Variable Remote Control
- 24" Sets are Designed for Large 36" Fireboxes
- 30" Sets are Designed for Large 42" Fireboxes
- 36" Sets are Designed for Large 48" Fireboxes

F2081A/B	SHADYHOLLOW24	24" Shady Hollow Vent Free Concrete Log Set	\$388.00
F2082A/B	SHADYHOLLOW30	30" Shady Hollow Vent Free Concrete Log Set	\$440.00
F2083A/B	SHADYHOLLOW36	36" Shady Hollow Vent Free Concrete Log Set	\$490.00
F0087A/B	SOUTHERNCOMFORT24	24" Southerncomfort Vent Free Concrete Log Set	\$388.00
F0088A/B	SOUTHERNCOMFORT30	30" Southerncomfort Vent Free Concrete Log Set	\$440.00
F0089A/B	SOUTHERNCOMFORT36	36" Southerncomfort Vent Free Concrete Log Set	\$490.00



SHADYHOLLOW

Must Order Burner to Complete Unit.

24" Burners (For Use with 24" and 30" Logs)

F0558	MAGNIFLAMEOD24NM	24" Magniflame Large Outdoor Stainless Steel Burner, Millivolt - NG	\$1,328.00
F0560	MAGNIFLAMEOD24PM	24" Magniflame Large Outdoor Stainless Steel Burner, Millivolt - LP	\$1,328.00
F0557	MAGNIFLAMEOD24NE	24" Magniflame Large Outdoor Stainless Steel Burner, Electronic Ignition - NG	\$1,547.00
F0559	MAGNIFLAMEOD24PE	24" Magniflame Large Outdoor Stainless Steel Burner, Electronic Ignition - LP	\$1,547.00

30" Burners (For Use with 36" Logs)

F0562	MAGNIFLAMEOD30NM ❖	30" Magniflame Large Outdoor Stainless Steel Burner, Millivolt - NG	\$1,470.00
F0564	MAGNIFLAMEOD30PM ❖	30" Magniflame Large Outdoor Stainless Steel Burner, Millivolt - LP	\$1,470.00
F0561	MAGNIFLAMEOD30NE ❖	30" Magniflame Large Outdoor Stainless Steel Burner, Electronic Ignition - NG	\$1,689.00
F0563	MAGNIFLAMEOD30PE ❖	30" Magniflame Large Outdoor Stainless Steel Burner, Electronic Ignition - LP	\$1,689.00

Magni-Flame Optional Accessories

80L42	FDVS	Decorative Volcanic Stone	\$21.00
F2236	RCKIT4001	On/Off Remote and Receiver with White Wall Plate - Millivolt Version Only	\$120.00

SOME BRANDS ARE ONLY AVAILABLE IN SELECTED AREAS, SEE PAGE 6 OR CONTACT YOUR REGIONAL SALES MANAGER FOR MORE INFO.

Pricing, model numbers and availability are subject to change without notice.



A beautiful fire, from any view

Traditional and contemporary outdoor fireplaces for every lifestyle.



www.whitemountainhearth.com

Prices Reflect June 1st Price Increase

Outdoor Linear Fire Pit Burners

Features:

- Pre-Programmed-Color LED Lighting Beneath Burner
- Manual Electronic Ignition with AA Battery
- 3-Stage Manually Variable Flame

Model No.	Description	List Price
Outdoor Linear Firepit Burners		
OL60TP10N ❖	60" Linear Firepit, Manual, 65,000 btu - NG	\$2,159.00
OL60TP10P ❖	60" Linear Firepit, Manual, 65,000 btu - LP	\$2,159.00
OL60TP18N	60" Linear Firepit, Manual, Multicolor LED Lighting, 65,000 btu - NG	\$2,639.00
OL60TP18P	60" Linear Firepit, Manual, Multicolor LED Lighting, 65,000 btu - LP	\$2,639.00
OL48TP10N ❖	48" Linear Firepit, Manual, 55,000 btu - NG	\$1,929.00
OL48TP10P ❖	48" Linear Firepit, Manual, 55,000 btu - LP	\$1,929.00
OL48TP18N	48" Linear Firepit, Manual, Multicolor LED Lighting, 55,000 btu - NG	\$2,409.00
OL48TP18P	48" Linear Firepit, Manual, Multicolor LED Lighting, 55,000 btu - LP	\$2,409.00



OL60TP18



OL60TP10



WC60LSS

Must Purchase Decorative Crushed Glass to Complete Unit.

Decorative Crushed Glass - Required

DG1BZR	Crushed Glass - Bronze, 3 lbs	\$71.00
DG1BCR	Crushed Glass - Copper, 3 lbs	\$71.00
DG1CLF	Crushed Glass - Clear Frost, 3 lbs	\$71.00

Note: Order 8 bags for 60" Burner and 7 bags for 48" Burner

Decorative Crushed Glass - For Accent Only

DG1BKP	Crushed Glass - Black Polished, 3 lbs	\$71.00
DG1BUC	Crushed Glass - Blue Clear, 3 lbs	\$71.00

Decorative Glass Drops and Droplets - Used as accents in addition to Crushed Glass

DG1NXS	Glass Drops 1" - Onyx Solid, 4 lbs	\$58.00
DG1TZC	Glass Drops 1" - Topaz Clear, 4 lbs (while supplies last)	\$89.00
DG1GC	Glass Droplets 1/2" - Glacier Ice, 4 lbs	\$40.00
DG1SL ❖	Glass Droplets 1/2" - Sangria Luster, 4 lbs (while supplies last)	\$39.00

OL60/48 Optional Accessories

BBA ❖	LP Door Caddy Stainless Steel	\$379.00
BRB ❖	2 Stainless Steel Registers	\$69.00
DT48LSS	Stainless Steel Drain Tray fits 60" and 48" Linear	\$339.00
WC60LSS	Weather Cover for 60" Linear	\$449.00
WC48LSS	Weather Cover for 48" Linear	\$399.00
WG604LT	Tall Wind Deflector Glass for 60" Linear	\$359.00
WG484LT	Tall Wind Deflector Glass for 48" Linear	\$269.00

SOME BRANDS ARE ONLY AVAILABLE IN SELECTED AREAS, SEE PAGE 6 OR CONTACT YOUR REGIONAL SALES MANAGER FOR MORE INFO.

Pricing, model numbers and availability are subject to change without notice.

Outdoor Linear Fireplaces

Features:

- Pre-Programmed Color LED Lighting Beneath Burner
- Manual Electronic Ignition with AA Battery
- 3-Stage Manually Variable Flame Height
- Weather Deflector Glass Panels Included (taller panels available for windy applications)

Model No.	Description	List Price
Single Sided Outdoor Linear Fireplaces		
OLL60FP12SN	60" Outdoor Linear Ventless Fireplace - NG	\$4,319.00
OLL60FP12SP	60" Outdoor Linear Ventless Fireplace - LP	\$4,319.00
35829 ♦	NG to LP Conversion Kit - OLL60	\$149.00
OLL48FP12SN	48" Outdoor Linear Ventless Fireplace - NG	\$3,389.00
OLL48FP12SP	48" Outdoor Linear Ventless Fireplace - LP	\$3,389.00
33815 ♦	NG to LP Conversion Kit - OLL48	\$149.00

Fireplace Framing Dimensions: 48" - 52"W X 40 13/16"H X 19 1/4"D

Fireplace Framing Dimensions: 60" - 64"W X 31"H X 19 1/4"D

See-Through Outdoor Linear Fireplaces		
OLL60SP12SN	60" Outdoor See-Thru Linear Ventless Fireplace - NG	\$4,699.00
OLL60SP12SP ♦	60" Outdoor See-Thru Linear Ventless Fireplace - LP	\$4,699.00
35829 ♦	NG to LP Conversion Kit - OLL60	\$149.00
OLL48SP12SN	48" Outdoor See-Thru Linear Ventless Fireplace - NG	\$3,619.00
OLL48SP12SP ♦	48" Outdoor See-Thru Linear Ventless Fireplace - LP	\$3,619.00
33815 ♦	NG to LP Conversion Kit - OLL48	\$149.00

Fireplace Framing Dimensions: 48" See Thru - 52"W X 40 13/16"H X 22 5/16"D

Fireplace Framing Dimensions: 60" See Thru - 64"W X 31"H X 22 1/2"D

Must Purchase Decorative Crushed Glass to Complete Unit.

Decorative Crushed Glass

Recommended to Purchase Clear Frost Glass so You can See the LED Lights When Fireplace is on.

DG1CLF	Crushed Glass - Clear Frost, 3 lbs	\$71.00
DG1BKP	Crushed Glass - Black Polished, 3 lbs - for Accent Only	\$71.00
DG1BUC	Crushed Glass - Blue Clear, 3 lbs - for Accent Only	\$71.00

Note: Order 10 Bags for 60" Burner and 8 Bags for 48" Burner.

Decorative Glass Drops & Droplets - Used as accents in addition to crushed glass

DG1NXS	Glass Drops 1" - Onyx Solid, 4 lbs	\$58.00
DG1TZC	Glass Drops 1" - Topaz Clear, 4 lbs (while supplies last)	\$89.00
DG1GC	Glass Drops 1/2" - Glacier Ice, 3 lbs	\$40.00
DC1SL ♦	Glass Drops 1/2" - Sangria Luster, 3 lbs (while supplies last)	\$37.00

OLL60/48 Optional Accessories

WD60LSS	60" Weather Door, Stainless Steel (Order 2 for See-Thru Unit)	\$329.00
WD48LSS	48" Weather Door, Stainless Steel (Order 2 for See-Thru Unit)	\$264.00
DT48LSS	48" Stainless Steel Linear Drain Tray (Fits 48" and 60" Unit)	\$339.00
WG60LT1	Deflector Glass, Taller for Windy Applications - 60" Linear (Order 2 for See-Thru Unit)	\$279.00
WG48LT1	Deflector Glass, Taller for Windy Applications - 48" Linear (Order 2 for See-Thru Unit)	\$234.00

SOME BRANDS ARE ONLY AVAILABLE IN SELECTED AREAS, SEE PAGE 6 OR CONTACT YOUR REGIONAL SALES MANAGER FOR MORE INFO.

Pricing, model numbers and availability are subject to change without notice.

♦ - Non-Stock, Special Order - NO RETURNS or CANCELLATIONS



OLL48FP 1-Sided



OLL48SP 2-Sided

Prices Reflect June 1st Price Increase

Model No.	Description	List Price
Outdoor Refractory Log Sets and Harmony Burners		
OLX24WR	24" Outdoor Wildwood Refractory 7-Piece Log Set	\$379.00
OLX30WR	30" Outdoor Wildwood Refractory 7-Piece Log Set	\$419.00
Must Purchase Burner to Complete Unit.		
ONR24N	24" Millivolt Outdoor Harmony Burner 50,000 BTU - NG	\$939.00
ONR24P	24" Millivolt Outdoor Harmony Burner 50,000 BTU - LP	\$939.00
ONR30N	30" Millivolt Outdoor Harmony Burner 50,000 BTU - NG	\$1,019.00
ONR30P	30" Millivolt Outdoor Harmony Burner 50,000 BTU - LP	\$1,019.00
ONI24N	24" Intermittent Pilot Outdoor Harmony Burner, Includes Remote Control 50,000 BTU- NG	\$1,309.00
ONI24P	24" Intermittent Pilot Outdoor Harmony Burner, Includes Remote Control 50,000 BTU- LP	\$1,309.00
ONI30N	30" Intermittent Pilot Outdoor Harmony Burner, Includes Remote Control 50,000 BTU- NG	\$1,379.00
ONI30P	30" Intermittent Pilot Outdoor Harmony Burner, Includes Remote Control 50,000 BTU- LP	\$1,379.00
Controls Options for Millivolt Burners		
FRBC1	On/Off Remote, Battery Receiver and Remote	\$174.00
FWS1	On/Off Wall Switch	\$28.00



OLX-24-WR

Minimum Opening
OLX24: 24 3/16H x 34 3/16W x 15 9/16D
OLX30: 24 3/16H x 38 5/16W x 15 9/16D

Premium Outdoor Firebox 42

Features:

- Ventless Firebox for Outdoor Installation
- Stainless Steel Hood and Mesh Curtain

OP42FB2MF	42" Flush Front Firebox with Refractory Liner	\$1,399.00
-----------	---	------------

Framing Dimensions: 45"W x 36"H x 19 1/4"D

OP42FB2MF Optional Accessories

BD42SS	Stainless Steel 42" Bi-Fold Glass Doors	\$639.00
DT42SS	Stainless Steel 42" Drain Tray	\$419.00
WD42SS	Stainless Steel 42" Weather Door	\$319.00

Must Purchase Burner and Log Set to Complete Unit

Premium Outdoor Firebox 36

Features:

- Ventless Firebox for Outdoor Installation
- Stainless Steel Hood and Mesh Curtain

OP36FB2MF	36" Flush Front Firebox with Refractory Liner	\$1,279.00
-----------	---	------------

Framing Dimensions: 41"W x 36"H x 19 1/4"D

OP36FB2MF Optional Accessories

BD36SS	Stainless Steel 36" Bi-Fold Glass Doors	\$549.00
DT36SS	Stainless Steel 36" Drain Tray	\$349.00
WD36SS	Stainless Steel 36" Weather Door	\$289.00

Must Purchase Burner and Log Set to Complete Unit



OP36FB2MF
(logs sold separately)

SOME BRANDS ARE ONLY AVAILABLE IN SELECTED AREAS, SEE PAGE 6 OR CONTACT YOUR REGIONAL SALES MANAGER FOR MORE INFO.

Pricing, model numbers and availability are subject to change without notice.

Model No.	Description	List Price
Outdoor Stainless Traditional 36" Premium Fireplace		
OP36FP72MN	36" Outdoor Stainless Fireplace Refractory Liner, Intermittent Ignition Includes Variable Remote Control, 50,000 BTU - NG	\$2,639.00
OP36FP72MP	36" Outdoor Stainless Fireplace Refractory Liner, Intermittent Ignition Includes Variable Remote Control, 50,000 BTU - LP	\$2,639.00
OP36FP32MN	36" Outdoor Stainless Fireplace Refractory Liner, Millivolt Control w/ On/Off Switch, Standard Pilot, Remote Ready, 50,000 BTU - NG	\$2,349.00
OP36FP32MP ❖	36" Outdoor Stainless Fireplace Refractory Liner, Millivolt Control w/ On/Off Switch, Standard Pilot, Remote Ready, 50,000 BTU - LP	\$2,349.00

Framing Dimensions: 41"W x 36"H x 19 1/4"D

Must Purchase Log Set to Complete Unit.

OLX24WR	24" Outdoor Wildwood Refractory Log Set	\$379.00
---------	---	----------



OP36FP

Features:

- Ventless Fireplace for Outdoor Installation
- Stainless Steel Hood and Mesh Curtain
- Refractory Liner

Outdoor Stainless Traditional 42" Premium Fireplace		
OP42FP72MN	42" Outdoor Stainless Fireplace Refractory Liner, Intermittent Ignition Includes Variable Remote Control, 50,000 BTU - NG	\$2,879.00
OP42FP72MP	42" Outdoor Stainless Fireplace Refractory Liner, Intermittent Ignition Includes Variable Remote Control, 50,000 BTU - LP	\$2,879.00
OP42FP32MN ❖	42" Outdoor Stainless Fireplace Refractory Liner, Millivolt Control w/ On/Off Switch, Standard Pilot, Remote Ready, 50,000 BTU - NG	\$2,579.00
OP42FP32MP ❖	42" Outdoor Stainless Fireplace Refractory Liner, Millivolt Control w/ On/Off Switch, Standard Pilot, Remote Ready, 50,000 BTU - LP	\$2,579.00

Framing Dimensions: 45"W x 36"H x 19 1/4"D

Must Purchase Log Set to Complete Unit.

OLX30WR	30" Outdoor Wildwood Refractory Log Set	\$419.00
---------	---	----------

OP36/42 Optional Accessories

BD36SS	36" Bi-Fold Glass Door, Stainless Steel Frame	\$549.00
DT36SS	36" Stainless Steel Drain Tray	\$349.00
WD36SS	36" Weather Door, Stainless Steel	\$289.00
BD42SS	42" Bi-Fold Glass Door, Stainless Steel Frame	\$639.00
DT42SS	42" Stainless Steel Drain Tray	\$419.00
WD42SS	42" Weather Door, Stainless Steel	\$319.00
FRBC1	On/Off Battery Remote (For Millivolt Only)	\$174.00
FWS1	Wall Switch (For Millivolt Only)	\$28.00

SOME BRANDS ARE ONLY AVAILABLE IN SELECTED AREAS, SEE PAGE 6 OR CONTACT YOUR REGIONAL SALES MANAGER FOR MORE INFO.

Pricing, model numbers and availability are subject to change without notice.

❖ - Non-Stock, Special Order - NO RETURNS or CANCELLATIONS



THE BEST ROOM IN THE HOUSE
ISN'T IN THE HOUSE AT ALL

PICTURED: SAN2-34DBSTMSI-N

OUTDOOR
FIREPLACES

BURNER SYSTEMS

ENCLOSURES

JEWELRY

ACCESSORIES



FIREGEAROUTDOORS.COM



IGNITION SYSTEMS

AWS All Weather Electronic Ignition System



Single Fire Feature

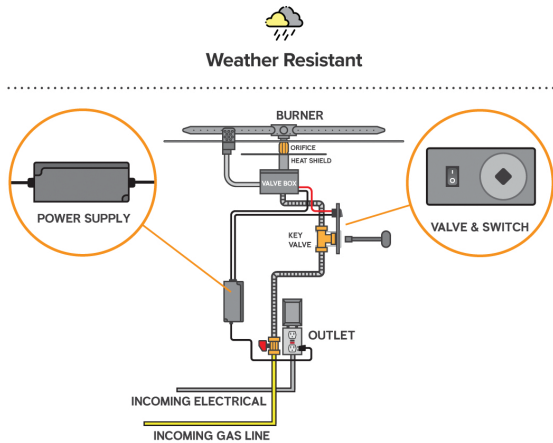

How it Lights

If you chose an FPB system (see page 8 & 10), the system lights by pressing the toggle switch on the faceplate.

or

Multiple Fire Features

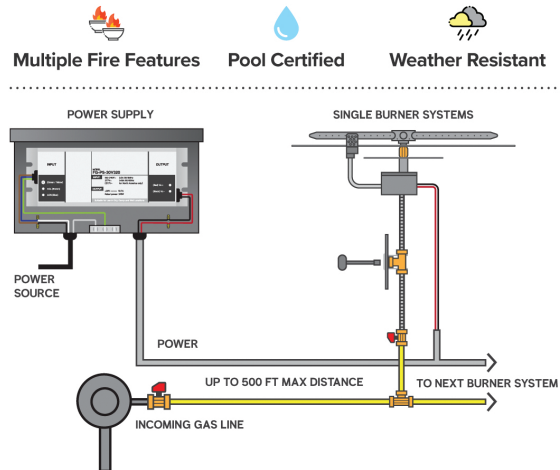

How it Lights

If you choose our A La Carte System, the way to operate your fire features are endless! See page 7 to learn more about the A La Carte Purchasing System!

TMSI Thermocouple Manual Safety with Spark Ignition

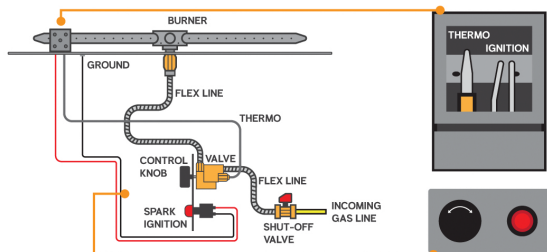

Overview

- Thermocouple Manual Safety TMS Technology (Non-Piloted, Non-Filament Systems)
- Manual Spark Ignitor Kit included
- TMS System with Safety Valve turns gas off when flame goes out
- Robust ignition system with full BTU throughput

How it Lights

Turn the control knob to the ON position. Press the Spark Ignition button. Press the control knob inward while pressing the spark ignition. After the fire lights, continue to hold the control knob for 30 seconds. To turn off the fire pit, depress the control knob slightly and turn to the OFF position.

MT Match Throw

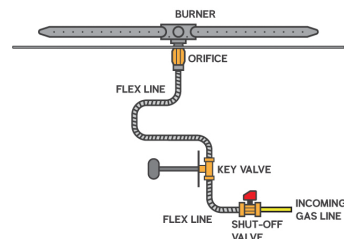

Overview

- Most popular ignition system, least amount of cost
- Light a match or a butane lighter
- Can be used in residential installs
- This system is the easiest to use, and with non-listed burners you can achieve high BTU's and big flames.

How it Lights

Insert key into shut-off valve. Light a butane lighter or match. Hold it near the burner and turn gas on. The gas will ignite. To turn off, insert the key valve and turn to OFF position.

SOME BRANDS ARE ONLY AVAILABLE IN SELECTED AREAS, SEE PAGE 6 OR CONTACT YOUR REGIONAL SALES MANAGER FOR MORE INFO.

Pricing, model numbers and availability are subject to change without notice.

FPB Burner Systems - Round Drop-In Pans

Model No.	Description	List Price
AWS Burner System		
FPB-33RBSAWS-N	33" Round SS Pan with 31" Burning Spur, 175,000 btu - NG	\$3,325.99
FPB-29RBSAWS-N	29" Round SS Pan with 22" Burning Spur, 125,000 btu - NG	\$3,130.99



Round Drop-In (AWS)

TFS Burner System - While Supplies Last		
FPB-29RBSTFS-P	29" Round SS Pan with 22" Burning Spur, 49,500-100,000 btu - LP	\$1,759.99
FPB-29RBSTFS-N	29" Round SS Pan with 22" Burning Spur, 51,000-105,000 btu - NG	\$1,759.99
FPB-25RBSTFS-P	25" Round SS Pan with 22" Burning Spur, 49,500-100,000 btu - LP	\$1,699.99
FPB-25RBSTFS-N	25" Round SS Pan with 22" Burning Spur, 51,000-105,000 btu - NG	\$1,699.99

TMSI Burner System		
FPB-33RBSTMSI-N	33" Round SS Pan with 22" Burning Spur, 65,000 btu - NG	\$1,209.99
FPB-29RBSTMSI-N	29" Round SS Pan with 22" Burning Spur, 65,000 btu - NG	\$1,064.99
FPB-25RBSTMSI-N	25" Round SS Pan with 22" Burning Spur, 65,000 btu - NG	\$1,029.99
FPB-19RBSTMSI-N	19" Round SS Pan with 16" Burning Spur, 65,000 btu - NG	\$839.99



Round Drop-In (TMSI)

MT Burner System		
FPB-33RBS31MT-N	33" Round SS Pan with 31" Burning Spur, 175,000 btu - NG	\$1,035.99
FPB-29RBS22MT-N	29" Round SS Pan with 22" Burning Spur, 125,000 btu - NG	\$835.99
FPB-25RBS22MT-N ❖	25" Round SS Pan with 22" Burning Spur, 125,000 btu - NG	\$805.99
FPB-19RBSMT-N	19" Round SS Pan with 16" Burning Spur, 75,000 btu - NG	\$615.99

Universal LP Conversion Kits

OAS-LPK26	LP Conversion Kit for 175,000 btu Burner	\$59.99
OAS-LPK31	LP Conversion Kit for 125,000 btu Burner	\$59.99
OAS-LPK41	LP Conversion Kit for 65,000 btu Burner	\$59.99

Note: AWS and TFS are NOT field convertible, must order gas specific

Windshields - Tempered Glass

GWS-38R	Round Windshield, Fits FPB-33 Burners	\$331.82
GWS-36R	Round Windshield, Fits FPB-29 Burners	\$266.05
GWS-32R	Round Windshield, Fits FPB-25 Burners	\$242.14
GWS-23R ❖	Round Windshield, Fits FPB-19 Burners	\$194.31

Lids

LID-33R2	SS Flat Round Lid, Fits FPB-33R Burners	\$399.99
LID-29R2	SS Flat Round Lid, Fits FPB-29R Burners	\$340.99
LID-25R2	SS Flat Round Lid, Fits FPB-25R Burners	\$293.99
LID-19R2	SS Flat Round Lid, Fits FPB-19R Burners	\$223.99

SOME BRANDS ARE ONLY AVAILABLE IN SELECTED AREAS, SEE PAGE 6 OR CONTACT YOUR REGIONAL SALES MANAGER FOR MORE INFO.

Pricing, model numbers and availability are subject to change without notice.

FPB Burner Systems - Round Flat Pans

Model No.	Description	List Price
AWS Burner System		
FPB-44DBSAWS-N	44" Round SS Flat Pan with 36" Burning Spur, 250,000 btu - NG	\$3,325.99
FPB-34DBSAWS-N ❖	34" Round SS Flat Pan with 31" Burning Spur, 175,000 btu - NG	\$3,105.99
FPB-29DBSAWS-N ❖	29" Round SS Flat Pan with 22" Burning Spur, 125,000 btu - NG	\$3,005.99

TMSI Burner System		
FPB-34DBSTMSI-N	34" Round SS Flat Pan with 22" Burning Spur, 65,000 btu - NG	\$929.99
FPB-29DBSTMSI-N	29" Round SS Flat Pan with 22" Burning Spur, 65,000 btu - NG	\$904.99
FPB-26DBSTMSI-N ❖	26" Round SS Flat Pan with 16" Burning Spur, 65,000 btu - NG	\$789.99

MT Burner System		
FPB-44DBS36MT-N	44" Round SS Flat Pan with 36" Burning Spur, 250,000 btu - NG	\$1,035.99
FPB-34DBS31MT-N	34" Round SS Flat Pan with 31" Burning Spur, 175,000 btu - NG	\$815.99
FPB-29DBS22MT-N	29" Round SS Flat Pan with 22" Burning Spur, 125,000 btu - NG	\$715.99



Round Flat Pan (MT)

Universal LP Conversion Kits

OAS-LPK12	LP Conversion Kit for 250,000 btu Burner	\$59.99
OAS-LPK26	LP Conversion Kit for 175,000 btu Burner	\$59.99
OAS-LPK31	LP Conversion Kit for 125,000 btu Burner	\$59.99
OAS-LPK41	LP Conversion Kit for 65,000 btu Burner	\$59.99

Note: AWS and TFS are NOT field convertible, must order gas specific

Windshields - Tempered Glass

GWS-48R ❖	Round Windshield, Fits FPB-44 Burners	\$379.65
GWS-36R	Round Windshield, Fits FPB-29 Burners	\$266.05

Lids

LID-29R2	SS Flat Lid with Tabs, Fits FPB-29 Burners	\$340.99
----------	--	----------

SOME BRANDS ARE ONLY AVAILABLE IN SELECTED AREAS, SEE PAGE 6 OR CONTACT YOUR REGIONAL SALES MANAGER FOR MORE INFO.

Pricing, model numbers and availability are subject to change without notice.

❖ - Non-Stock, Special Order - NO RETURNS or CANCELLATIONS

FPB Burner Systems - Square Drop-In & Flat Pans

Model No.	Description	List Price
AWS Burner System		
FPB-38SBSAWS-N ❖	38" Square SS Pan with 36" Burning Spur, 250,000 btu - NG	\$4,099.99
FPB-32SBSAWS-N ❖	32" Square SS Pan with 31" Burning Spur, 175,000 btu - NG	\$3,455.99
FPB-26SBSAWS-N ❖	26" Square SS Pan with 22" Burning Spur, 125,000 btu - NG	\$3,035.99
FPB-40SFBSAWS-N ❖	40" Square SS Flat Pan with 36" Burning Spur, 250,000 btu - NG	\$3,289.99
FPB-34SFBSAWS-N ❖	34" Square SS Flat Pan with 31" Burning Spur, 175,000 btu - NG	\$3,169.99
FPB-30SFBSAWS-N ❖	30" Square SS Flat Pan with 22" Burning Spur, 125,000 btu - NG	\$2,999.99

TFS Burner System - While Supplies Last		
FPB-32SBSTFS-P	32" Square SS Pan with 22" Burning Spur, 49,500-100,000 btu - LP	\$2,267.99
FPB-26SBSTFS-N	26" Square SS Pan with 22" Burning Spur, 51,000-105,000 btu - NG	\$1,569.99
FPB-26SBSTFS-P	26" Square SS Pan with 22" Burning Spur, 49,500-100,000 btu - LP	\$1,569.99

TMSI Burner System		
FPB-26SBSTMSI-N	26" Square SS Pan with 22" Burning Spur, 65,000 btu - NG	\$949.99
FPB-20SBSTMSI-N ❖	20" Square SS Pan with 16" Burning Spur, 65,000 btu - NG	\$879.99
FPB-30SFBSTMSI-N	30" Square SS Flat Pan with 22" Burning Spur, 65,000 btu - NG	\$949.99
FPB-25SFBSTMSI-N ❖	25" Square SS Flat Pan with 22" Burning Spur, 65,000 btu - NG	\$879.99



Square Flat Pan (TMSI)

MT Burner System		
FPB-32SBS31MT-N ❖	32" Square SS Pan with 31" Burning Spur, 175,000 btu - NG	\$1,165.99
FPB-26SBS22MT-N	26" Square SS Pan with 22" Burning Spur, 125,000 btu - NG	\$745.99
FPB-20SBSMT-N ❖	20" Square SS Pan with 16" Burning Spur, 75,000 btu - NG	\$675.99
FPB-40SFBS36MT-N ❖	40" Square SS Flat Pan with 36" Burning Spur, 250,000 btu - NG	\$999.99
FPB-34SFBS31MT-N	34" Square SS Flat Pan with 31" Burning Spur, 175,000 btu - NG	\$879.99
FPB-30SFBS22MT-N ❖	30" Square SS Flat Pan with 22" Burning Spur, 125,000 btu - NG	\$709.99



Square Drop-In (MT)

Universal LP Conversion Kits

OAS-LPK12	LP Conversion Kit for 250,000 btu Burner	\$59.99
OAS-LPK26	LP Conversion Kit for 175,000 btu Burner	\$59.99
OAS-LPK31	LP Conversion Kit for 125,000 btu Burner	\$59.99
OAS-LPK41	LP Conversion Kit for 65,000 btu Burner	\$59.99

Note: AWS and TFS are NOT field convertible, must order gas specific

Optional Accessories

GWS-3030	Square Windshield, Fits FPB-26 Burners	\$219.99
LID-26S	SS Square Lid, Fits FPB-26 Burners	\$319.99

SOME BRANDS ARE ONLY AVAILABLE IN SELECTED AREAS, SEE PAGE 6 OR CONTACT YOUR REGIONAL SALES MANAGER FOR MORE INFO.

Pricing, model numbers and availability are subject to change without notice.

Burning Spur, H and T Burner Kits

Model No.	Description	List Price
Burning Spur Kits (MT)		
Includes: 46" Flex Line, Key Valve, Cover and 12" Chrome Key		
DBS-36K	36" SS Burning Spur Kit, 250,000 btu's - NG	\$375.99
DBS-31K	31" SS Burning Spur Kit, 175,000 btu's - NG	\$355.99
DBS-22K	22" SS Burning Spur Kit, 125,000 btu's - NG	\$285.99
DBS-16K ❖	16" SS Burning Spur Kit, 75,000 btu's - NG	\$265.99
H Burner Kits (MT) NEW		
Includes: Key Valve and Key		
FG-H-8110SSK ❖	81" X 10" H Style Burner Kit, 225,000 btu - NG	\$350.99
FG-H-6910SSK ❖	69" x 10" H Style Burner Kit, 200,000 btu - NG	\$324.99
FG-H-5710SSK ❖	57" x 10" H Style Burner Kit, 175,000 btu - NG	\$314.99
FG-H-4806SSK ❖	48" X 6" H Style Burner Kit, 175,000 btu's - NG	\$295.99
FG-H-3606SSK ❖	36" x 6" H Style Burner Kit, 125,000 btu's - NG	\$276.99
T Burner Kits (MT) NEW		
Includes: Key Valve and Key		
FG-T-81SSK ❖	81" T Style Burner Kit, 175,000 btu - NG	\$291.00
FG-T-69SSK ❖	69" T Style Burner Kit, 150,000 btu - NG	\$269.00
FG-T-57SSK ❖	57" T Style Burner Kit, 125,000 btu - NG	\$253.00
FG-T-45SSK ❖	45" T Style Burner Kit, 100,000 btu - NG	\$216.00
FG-T-33SSK ❖	33" T Style Burner Kit, 75,000 btu - NG	\$209.00
Universal LP Conversion Kits		
OAS-LPK12	LP Conversion Kit for 250,000 btu Burner	\$59.99
OAS-LPK19 ❖	LP Conversion Kit for 225,000 btu Burner	\$59.99
OAS-LPK22 ❖	LP Conversion Kit for 200,000 btu Burner	\$59.99
OAS-LPK26	LP Conversion Kit for 175,000 btu Burner	\$59.99
OAS-LPK29	LP Conversion Kit for 150,000 btu Burner	\$59.99
OAS-LPK31	LP Conversion Kit for 125,000 btu Burner	\$59.99
OAS-LPK35 ❖	LP Conversion Kit for 100,000 btu Burner	\$59.99
OAS-LPK41	LP Conversion Kit for 65,000 btu Burner	\$59.99

Note: AWS and TFS are NOT field convertible, must order gas specific



Burning Spur Kits



H-Burner Kit 10"



H-Burner Kit 6"



T-Burner Kit

SOME BRANDS ARE ONLY AVAILABLE IN SELECTED AREAS, SEE PAGE 6 OR CONTACT YOUR REGIONAL SALES MANAGER FOR MORE INFO.

Pricing, model numbers and availability are subject to change without notice.

❖ - Non-Stock, Special Order - NO RETURNS or CANCELLATIONS

Line of Fire (LOF) Series Burners **NEW**

Model No.	Description	List Price
LOF-H Drop-In Pans - MT		
LOF-7216HMT-N ❖	72" X 16" H Drop-In Burner, 200,000 btu's - NG	\$1,135.00
LOF-6016HMT-N ❖	60" X 16" H Drop-In Burner, 175,000 btu's - NG	\$850.00
LOF-4814HMT-N ❖	48" X 14" H Drop-In Burner, 150,000 btu's - NG	\$835.00
LOF-4214HMT-N ❖	42" X 14" H Drop-In Burner, 125,000 btu's - NG	\$768.00



LOF-H Drop-In

LOF-H Flat Pans - MT		
LOF-7216FHMT-N ❖	72" x 16" H Flat Burner, 200,000 btu' s - NG	\$804.00
LOF-6016FHMT-N ❖	60" x 16" H Flat Burner, 175,000 btu' s - NG	\$715.00
LOF-4814FHMT-N	48" x 14" H Flat Burner, 150,000 btu' s - NG	\$604.00
LOF-3614FHMT-N	36" x 14" H Flat Burner, 125,000 btu' s - NG	\$722.00



LOF-H Flat

LOF-T Drop-In Pans - MT		
LOF-7206TMT-N ❖	72" X 6" T Drop-In Burner, 150,000 btu's - NG	\$759.00
LOF-6006TMT-N ❖	60" x 6" T Drop-In Burner, 125,000 btu's - NG	\$666.00
LOF-4806TMT-N ❖	48" x 6" T Drop-In Burner, 100,000 btu's - NG	\$590.00
LOF-3606TMT-N ❖	36" x 6" T Drop-In Burner, 75,000 btu' s- NG	\$525.00



LOF-T Drop-In

LOF-T Flat Pans - MT		
LOF-7208FTMT-N ❖	72" x 8" H Flat Burner, 200,000 btu' s - NG	\$541.00
LOF-6008FTMT-N	60" x 8" H Flat Burner, 175,000 btu' s - NG	\$478.00
LOF-4808FTMT-N	48" x 8" H Flat Burner, 150,000 btu' s - NG	\$438.00
LOF-3608FTMT-N	36" x 8" H Flat Burner, 125,000 btu' s - NG	\$408.00



LOF-T Flat

Universal LP Conversion Kits

OAS-LPK22 ❖	LP Conversion Kit for 200,000 btu Burner	\$59.99
OAS-LPK26	LP Conversion Kit for 175,000 btu Burner	\$59.99
OAS-LPK29	LP Conversion Kit for 150,000 btu Burner	\$59.99
OAS-LPK31	LP Conversion Kit for 125,000 btu Burner	\$59.99
OAS-LPK41	LP Conversion Kit for 65,000 btu Burner	\$59.99

Note: LOF Burners are available in AWS and additional sizes.

SOME BRANDS ARE ONLY AVAILABLE IN SELECTED AREAS, SEE PAGE 6 OR CONTACT YOUR REGIONAL SALES MANAGER FOR MORE INFO.

Pricing, model numbers and availability are subject to change without notice.

Model No.	Description	List Price
Flexframes		
<ul style="list-style-type: none"> • Allows you the flexibility to fill the gap between the firepit structure and the pan. • Allows you to easily remove the burner without disturbing the structure. • Flexible and easy to adapt for round, square, and rectangular fire pits. 		
FLEXFRAME-PRO3	Flex Frame - Three (3) 44" Pieces per Package, Wider Version, up to 5" larger than firepit OD size NEW	\$264.99
FLEXFRAME-SS3	Flex Frame - Three (3) 44" Pieces per Package	\$167.99
FLEXFRAME-SS	Flex Frame - Two (2) 44" Pieces per Package	\$99.99

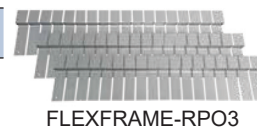

FLEXFRAME-RPO3



PAVER-CP-AWS



PAVER-CP-TMSI



PAVER-CP-MT



PAVER-CP-MT-MSI

SRW (Segmental Retaining Wall) / Paver Control Panels		
<ul style="list-style-type: none"> • For use when building fire pit enclosures with SRW block and a burner system. • Includes SRW Bracket Kit and Extender, Lintel - 12" L x 3" W, Screws and Fittings, Tapcon Concrete Anchors 		
PAVER-CP-AWS	Paver Control Panel for AWS Burner Systems	\$59.99
PAVER-CP-TMSI	Paver Control Panel for TMSI Burner Systems	\$59.99
PAVER-CP-MT	Paver Control Panel for MT Burner Systems	\$84.99
PAVER-CP-MT-MSI	Paver Control Panel for MT Burner Systems, also Includes: Face Plate, Battery Operated Piezo Ignitor and Ignition Hood. Use when upgrading a MT to a MSI.	\$214.99

SRW / Paver Vent Kits		
<ul style="list-style-type: none"> • Extends Overall Size up to 10" W • Includes 2 Lintels, 12" L x 3" W, 20 Gauge Galvanized Steel • Each Vent Provides 18 sq. in. of Ventilation 		
PAVER-VENT-6LNTS	SS Paver Vent Kit with Lintel, (2) 5 5/8" H x 8" W Vent	\$109.99
PAVER-VENT-4LNTS	SS Paver Vent Kit with Lintel, (2) 3 5/8" H x 8" W Vent	\$99.99



PAVER-VENT-4-LNTS

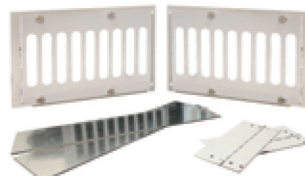

PAVER-VENT-6-LNTS

SOME BRANDS ARE ONLY AVAILABLE IN SELECTED AREAS, SEE PAGE 6 OR CONTACT YOUR REGIONAL SALES MANAGER FOR MORE INFO.

Pricing, model numbers and availability are subject to change without notice.

❖ - Non-Stock, Special Order - NO RETURNS or CANCELLATIONS

Media and Jewelry

Model No.	Description	List Price
Media		
FG-LAVA-40	Lava Rock - 40 lb. Bag of approx. 1" to 2" Diam.	\$79.99
FG-LAVA-10	Lava Rock - 10 lb. Bag of approx. 1" to 2" Diam.	\$23.99
FG-LS50	Lava Stones - 50 lb. Bag of approx. 1" to 2" Diam.	\$129.99



Lava Rock



Lava Stones

Broken Glass - 10 lb Jug		
GL-BLACK-10	Black Broken Glass - 10 lbs.	\$59.99
GL-COPPER-10	Copper Broken Glass - 10 lbs.	\$59.99
GL-CRYSTAL-10	Crystal Broken Glass - 10 lbs.	\$59.99
GL-LIGHTBLUE-10	Lightblue Broken Glass - 10 lbs.	\$59.99
GL-SEABREEZE-10	Seabreeze Broken Glass - 10 lbs.	\$59.99
GL-DARKBLUE-10 ❖	Dark Blue Broken Glass - 10 lbs.	\$59.99

Reflective Glass - 10 lb Jug		
GRL-BLACK-10	Black Reflective Glass - 10 lbs.	\$73.99
GRL-BRONZE-10	Bronze Reflective Glass - 10 lbs.	\$73.99
GRL-COBALT-10	Cobalt Reflective Glass - 10 lbs.	\$73.99
GRL-COPPER-10	Copper Reflective Glass - 10 lbs.	\$73.99
GRL-SILVER-10	Silver Reflective Glass - 10 lbs. NEW	\$73.99
GRL-TAHITI-10 ❖	Tahiti Reflective Glass - 10 lbs.	\$73.99

Broken Glass

Approximately 1/2" to 3/4" in size.

Black
GL-BLACK-10

Copper
GL-COPPER-10

Crystal
GL-CRYSTAL-10

Light Blue
GL-LIGHTBLUE-10

Seabreeze
GL-SEABREEZE-10

Sold in 10lb jugs



Reflective Glass

Approximately 1/2" to 3/4" in size.

Black
GRL-BLACK-10

Bronze
GRL-BRONZE-10

Cobalt
GRL-COBALT-10

Copper
GRL-COPPER-10

Silver
GRL-SILVER-10

Tahiti
GRL-TAHITI-10

Sold in 10lb jugs

SOME BRANDS ARE ONLY AVAILABLE IN SELECTED AREAS, SEE PAGE 6 OR CONTACT YOUR REGIONAL SALES MANAGER FOR MORE INFO.

Pricing, model numbers and availability are subject to change without notice.

Media and Jewelry Continued

Model No.	Description	List Price
Steel Log and Twig Sets		
L-IW-XL ❖	Ironwood Steel, 14 Piece, Log Set. Recommended to use with any Round or Square Firepit 39" to 60"	\$3,699.99
L-IW-LG ❖	Ironwood Steel, 14 Piece, Log Set. Recommended to use with any Round or Square Firepit 33" to 46"	\$3,159.99
L-IW-MED ❖	Ironwood Steel, 11 Piece, Log Set. Recommended to use with any Round or Square Firepit 29" to 40"	\$1,949.99
L-IW-SM ❖	Ironwood Steel, 7 Piece, Log Set. Recommended to use with any Round or Square Firepit 25" to 34"	\$1,109.99
L-IW-TWIG1214 ❖	Steel, 5 Piece, Twig Set. Recommended to use with 24"-36" H and T Burner Systems	\$899.99
L-IW-TWIG810 ❖	Steel, 5 Piece, Twig Set. Recommended to use with 24" H and T Burner Systems	\$619.99
Refractory Concrete Log and Twig Sets		
L-SEDONA	Sedona 19 pc. Log Set, Stacks up to 32" High. Min. of 25" Diameter.	\$799.99
L-SF	Spit Fire 17 pc. Log Set. Min. of 19" Diameter.	\$339.99
L-BR-6084	Birch , 6 pc., Log Set. Recommended to use with 25" Round Pan, 26" Disc or 60"-84" H and T Burner Systems	\$379.99
L-BR-3048 ❖	Birch , 5 pc., Log Set. Recommended to use with 16"-19" Round Pans or 24"-48" H and T Burner Systems	\$319.99
L-DW-6084	Driftwood, 6 pc., Log Set. Recommended to use with 25" Round Pan, 26" Disc or 60"-84" H and T Burner Systems	\$449.99
L-DW-3048 ❖	Driftwood, 5 pc., Log Set. Recommended to use with 16"-19" Round Pan or 24"-48" H and T Burner Systems	\$349.99
L-NO-6084 ❖	New Oak, 6 pc., Log Set. Recommended to use with 25" Round Pan, 26" Disc or 60"-84" H and T Burner Systems	\$429.99
L-NO-3048 ❖	New Oak, 5 pc., Log Set. Recommended to use with 16"-19" Round Pans or 24"-48" H and T Burner Systems	\$349.99



L-IW-LG



L-BR-6084



L-DW-6084

SOME BRANDS ARE ONLY AVAILABLE IN SELECTED AREAS, SEE PAGE 6 OR CONTACT YOUR REGIONAL SALES MANAGER FOR MORE INFO.

Pricing, model numbers and availability are subject to change without notice.

❖ - Non-Stock, Special Order - NO RETURNS or CANCELLATIONS



HOW MUCH MEDIA SHOULD I USE?

ROUND FIRE PIT

INSIDE DIAMETER OF FIRE PIT	LAVA ROCK ONLY	LAVA ROCK AS A BASE	GLASS ON TOP OF LAVA ROCK	LAVA STONES ON TOP OF LAVA ROCK
16"	10 lbs	5 lbs	10 lbs	10 lbs
19"	10 lbs	10 lbs	20 lbs	15 lbs
25"	15 lbs	15 lbs	30 lbs	20 lbs
29"	20 lbs	20 lbs	40 lbs	25 lbs
33"	25 lbs	25 lbs	50 lbs	30 lbs
34"	30 lbs	25 lbs	60 lbs	30 lbs
44"	45 lbs	35 lbs	70 lbs	50 lbs

SQUARE FIRE PIT

INSIDE DIAMETER OF FIRE PIT	LAVA ROCK ONLY	LAVA ROCK AS A BASE	GLASS ON TOP OF LAVA ROCK	LAVA STONES ON TOP OF LAVA ROCK	LAVA BOULDERS ON TOP OF LAVA ROCK
20"	10 lbs	10 lbs	20 lbs	15 lbs	1/2 box
26"	15 lbs	15 lbs	30 lbs	20 lbs	3/4 box
32"	25 lbs	25 lbs	50 lbs	30 lbs	1 box
38"	30 lbs	30 lbs	60 lbs	35 lbs	1 1/4 boxes

LINE OF FIRE

MODEL	LAVA ROCK ONLY	GLASS ONLY	LAVA STONES ONLY
LOF-30LHTMSI-N	20 lbs	25 lbs	20 lbs
LOF-36LHTMSI-N	25 lbs	35 lbs	25 lbs
LOF-48LHTMSI-N	35 lbs	55 lbs	35 lbs
LOF-30LTTMSI-N	10 lbs	20 lbs	10 lbs
LOF-36LTTMSI-N	15 lbs	25 lbs	15 lbs
LOF-48LTTMSI-N	20 lbs	30 lbs	20 lbs
LOF-60LTTMSI-N	25 lbs	40 lbs	25 lbs

LAVA ROCK ONLY

When using lava rock, use enough to cover entire burner. Do not over-fill. Just use enough to hide the burner from view.

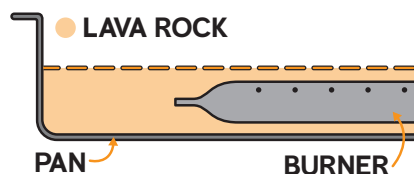

LAVA ROCK & GLASS

In order to use glass, you must lay down a layer of lava rock. Fill the pan with lava rock until it is level with the top of the burner. Then take your glass and lay it on top of the lava rock and burner. The glass should only be 3/4" to 1" thick, or just enough to cover the burner.

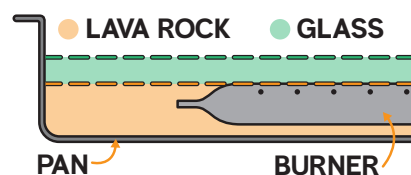

LAVA ROCK & STONES

In order to use lava stones, you must lay down a layer of lava rock. Fill the pan with lava rock until it is level with the top of the burner. Then take your lava stones and lay it on top of the lava rock and burner. The lava stones should only be one layer thick, just enough to cover the burner.

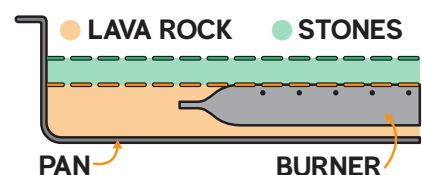

SOME BRANDS ARE ONLY AVAILABLE IN SELECTED AREAS, SEE PAGE 6 OR CONTACT YOUR REGIONAL SALES MANAGER FOR MORE INFO.

Pricing, model numbers and availability are subject to change without notice.

Model No.	Description	List Price
-----------	-------------	------------

ESTOP Timers and Accessories

- No Power Required
- High Btu Capacity
- Innovative Multi-Port Design Provides Installation Flexibility
- 1/2" NPT Inlets and Outlets (side and back)
- NG or LP - NO Conversion Necessary

ESTOP2-5H	2.5 Hour Countdown Mechanical Timer with Manual Emergency Shut-off	\$135.99
ESTOP1-0H	1 Hour Countdown Mechanical Timer with Manual Emergency Shut-off	\$135.99
ESTOP-CP-KIT	Control Panel designed for ESTOP1-0H and ESTOP2-5H Timers	\$119.99
ESTOP-LC-KIT	Locking Cabinet for ESTOP1-0H and ESTOP2-5H Timers (Removable Lock)	\$139.99
ESTOP-RM-KIT	Surface Mount Enclosure for ESTOP1-0H and ESTOP2-5H Timers	\$79.99



ESTOP2-5H



ESTOP-RM-KIT

Controls and Accessories

MSI-BSMTI	Manual Spark Ignition Kit for FPB "MT" Systems Featuring the Burning Spur	\$175.99
TMR-AF1TX ❖	Wireless Wall Timer (30/60/90/120min), for TFS units only	\$116.00
FG-WS-OD	Wired Wall Switch - Housed in Weatherproof J-Box with Weatherproof Cover	\$129.99
RCAF-3TX ❖	On/Off/Hi/Lo Transmitter	\$105.00
FG-EMER-STOP	Electronic Emergency Stop for 120VAC or 30DVC Appliances. Housed in Weatherproof J-Box and Cover.	\$269.99
FG-TIMER-2HR	Two (2) Hour Mechanical Timer, requires 110V	\$199.99



MSI-BSMTI

Key Valve and Key / Vent Kit

KEY-PC-12	12" Chrome Key Only	\$16.99
KV-PC-12	High Capacity Straight Key Valve with Chrome Cover and 12" Key, 350,000 btu @ 1/2 PSI	\$70.39
VENT-KIT6X12SS	2-6" H x 12" W Vent Kit with Mounting Screws. Each Vent Provides 18 sq. in. of Ventilation.	\$59.99



VENT-KIT-6X12SS

Hoses and Regulators

FG-12QDK ❖	Quick Disconnect Kit for use with LKP ro NG - 12' (144"), 3/8 I.D.	\$71.99
FG-60LPHRK	60" LP Hose and Regulator Kit. Rated at 130,000 btu @ 10" W.C.	\$71.99
FG-32LPHRK ❖	32" LP Hose and Regulator Kit. Rated at 85,375 btu @ 10" W.C.	\$49.99
FG-LPQDK ❖	LP Quick Disconnect Kit - Includes 12', 1/2" OD, 3/8" OD, Gray PVC Hose with Quick Disconnect Fitting	\$159.99
FG-LPRK ❖	100K Btu Propane Regulator, 3/8" MPT Adapter and Acme Quick Connect	\$29.99



FG-60LPHRK

SOME BRANDS ARE ONLY AVAILABLE IN SELECTED AREAS, SEE PAGE 6 OR CONTACT YOUR REGIONAL SALES MANAGER FOR MORE INFO.

Pricing, model numbers and availability are subject to change without notice.

❖ - Non-Stock, Special Order - NO RETURNS or CANCELLATIONS

KALEA BAY



Kalea Bay Outdoor Linear Gas Fireplace

Make a modern statement with the all-new Kalea Bay LED & Non-LED outdoor linear gas fireplace. Designed with a clean and contemporary style in mind. No chimney or venting required makes it an ideal product for quick & efficient framing & finishing.

Features

- LED Models: Full spectrum lighting - Requires 120VAC power.
- Non-LED Models: Battery-operated Ignition.
- Four Sizes 36" / 48" / 60" / 72" (all 16" tall opening).
- Burner & firebox constructed of weather/corrosion resistant 304 stainless steel.
- Ecoflow Electronic Ignition System features built-in safety shutoff in case of loss of flame and auto-relight.
- Control Center with each model housed in 304 Stainless Steel Cabinet.
- Ships as Natural Gas (NG) or Liquid Propane (LP). Field Convertible to Liquid Propane (LP). Conversion Kits sold separately.
- Tested & Approved to: ANSI Z21.97-2014/CSA 2.41-2014 standards.



LED Models



Controls: On / Off,
Low / High, Continuous
Pilot, Learn & LED On/Off.



Use the RGB dials to get your desired color, there are over 16 million to choose from!

NON-LED Models



Controls: On / Off,
Low / High, Continuous
Pilot, & Learn.



C Batteries (4)

Easy access to the battery tray makes maintenance for the Kalea Bay a breeze.

Model No.

Description

List Price

Kalea Bay - Outdoor Linear Gas Fireplace

Features:

- Full Spectrum Lighting
- Requires 120VAC Power
- 16" Tall Opening
- Ecoflow Electric Ignition System
- Control Center Housed in 304 Stainless Steel Cabinet
- Includes 2-12" x 6" Vents and Glass Deflector Shield



OFP-36LECO-NLED ❖	36" Kalea Bay Fireplace NG with LED Lights, 31,500 Btu	\$3,499.99
OFP-36COV ❖	36" SS Weather Cover	\$345.99
73231 ❖	36" See-Through Kit (fits 2018 & 2019 models)	\$299.99
78002 ❖	36" See-Through Kit (fits 2020 models)	\$348.99
OFP-36LECO-LPK ❖	36" NG to LP Conversion Kit	\$58.99

Framing Dimensions: 40 1/2"W x 37 3/4"H x 15 3/4"D, for See Through Reduce the Depth by 3/4"

OFP-48LECO-NLED	48" Kalea Bay Fireplace NG with LED Lights, 43,500 Btu	\$3,749.99
OFP-48COV	48" SS Weather Cover	\$456.99
74231 ❖	48" See-Through Kit (fits 2018 & 2019 models)	\$325.99
78004 ❖	48" See-Through Kit (fits 2020 models)	\$348.99
OFP-48LECO-LPK	48" NG to LP Conversion Kit	\$58.99

Framing Dimensions: 52 1/2"W x 37 3/4"H x 15 3/4"D, for See Through Reduce the Depth by 3/4"

OFP-60LECO-NLED	60" Kalea Bay Fireplace NG with LED Lights, 50,000 Btu	\$3,999.99
OFP-60COV	60" SS Weather Cover	\$586.99
75231 ❖	60" See-Through Kit (fits 2018 & 2019 models)	\$349.99
78006 ❖	60" See-Through Kit (fits 2020 models)	\$348.99
OFP-60LECO-LPK	60" NG to LP Conversion Kit	\$58.99

Framing Dimensions: 64 1/2"W x 37 3/4"H x 15 3/4"D, for See Through Reduce the Depth by 3/4"

OFP-72LECO-NLED	72" Kalea Bay Fireplace NG with LED Lights, 65,000 Btu	\$4,999.99
OFP-72COV	72" SS Weather Cover	\$699.99
76231 ❖	72" See-Through Kit (fits 2018 & 2019 models)	\$389.99
78008 ❖	72" See-Through Kit (fits 2020 models)	\$348.99
OFP-72LECO-LPK	72" NG to LP Conversion Kit	\$58.99

Framing Dimensions: 75 1/2"W x 37 3/4"H x 15 3/4"D, for See Through Reduce the Depth by 3/4"

Note: The Kalea Bay requires Firegear GL, GLR or Lava Rock to be installed into the burner trough. Covering the entire burner area is required. See page 112 for Media Options

Large Broken Glass

Model#	1 Burner Pan and Trough
OFP-36	15lbs
OFP-48	20lbs
OFP-60	25lbs
OFP-72	25lbs

SOME BRANDS ARE ONLY AVAILABLE IN SELECTED AREAS, SEE PAGE 6 OR CONTACT YOUR REGIONAL SALES MANAGER FOR MORE INFO.

Pricing, model numbers and availability are subject to change without notice.



SANCTUARY SERIES



Ignition Systems Sanctuary Series



AWS Systems All Weather Electronic System

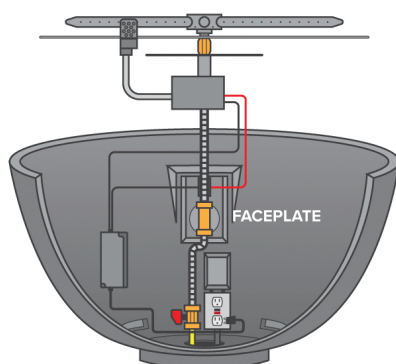

Our top of the line fully electronic ignition system. Ships with a GEO-30VDC power supply and an on/off toggle switch.



AWS Faceplate

TMSI Systems Thermocouple Manual Safety (Spark Ignition)

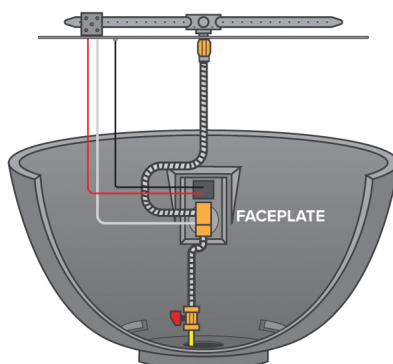

Battery operated manual spark ignition system using a variable flame control knob. Safety valve turns gas off in case of flame loss.



TMSI Faceplate

MT Systems Match Throw

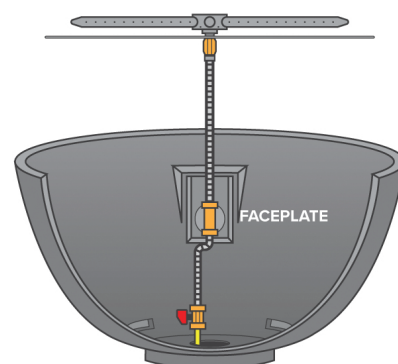

Easy lighting with a butane lighter or match. Variable flame height adjustment using a key valve.



MT Faceplate

Weather Cover



Durable Rhinoweave fabric. Breathable & water-resistant. Spring clinch lock offers secure fit. Machine washable. 1 year warranty.

Propane Tank Holder



Holds one (1) 20 lb. tank. Easy to remove top. Weight: 159 lb. Dimensions: 20" W x 21 1/2" H

Model No.

Description

List Price

Sanctuary Series 1

Features:

- TMSI (Thermcouple Manual Safety Ignition)
- High Strength, Glass Fiber Reinforced Concrete
- 56"L x 38"W x 16"H
- Includes Weather Cover
- Approved with Fireglass (27 lbs) or Lava Rock (17 lbs) or Lava Stones (34 lbs)

SAN1-30LHTMSI-SL	Fire Bowl, Includes LOF-30LHTMSI-N, 65,000 Btu, NG - Slate (Gray)	\$3,199.99
SAN1-30LHTMSI-AR ❖	Fire Bowl, Includes LOF-30LHTMSI-N, 65,000 Btu, NG - Artic (White)	\$3,199.99
SAN1-30LHTMSI-CR ❖	Fire Bowl, Includes LOF-30LHTMSI-N, 65,000 Btu, NG - Cream	\$3,199.99
SAN1-30LHTMSI-MO ❖	Fire Bowl, Includes LOF-30LHTMSI-N, 65,000 Btu, NG - Mocha (Brown)	\$3,199.99
SAN1-30LHTMSI-RA ❖	Fire Bowl, Includes LOF-30LHTMSI-N, 65,000 Btu, NG - Raven (Black)	\$3,199.99

Note: Available in AWS (Fully Electronic Ignition, January 2021)

Sanctuary Series 2

Features:

- TMSI (Thermcouple Manual Safety Ignition)
- High Strength, Glass Fiber Reinforced Concrete
- 39" Diameter x 18"H
- Includes Weather Cover
- Approved with Lava Rock Only, Requires 57 lbs

SAN2-34DBSTMSI-SL	Fire Bowl, Includes FPB-34DBSTMSI-N, 65,000 Btu, NG - Slate (Gray)	\$2,499.99
SAN2-34DBSTMSI-AR ❖	Fire Bowl, Includes FPB-34DBSTMSI-N, 65,000 Btu, NG - Artic (White)	\$2,499.99
SAN2-34DBSTMSI-CR ❖	Fire Bowl, Includes FPB-34DBSTMSI-N, 65,000 Btu, NG - Cream	\$2,499.99
SAN2-34DBSTMSI-MO ❖	Fire Bowl, Includes FPB-34DBSTMSI-N, 65,000 Btu, NG - Mocha (Brown)	\$2,499.99
SAN2-34DBSTMSI-RA ❖	Fire Bowl, Includes FPB-34DBSTMSI-N, 65,000 Btu, NG - Raven (Black)	\$2,499.99

Note: Available in MT (Match Throw Ignition) and AWS (Fully Electronic Ignition)

Sanctuary Series 3

Features:

- TMSI (Thermcouple Manual Safety Ignition)
- High Strength, Glass Fiber Reinforced Concrete
- 29" Diameter x 14"H
- Includes Weather Cover
- Approved with Lava Rock Only, Requires 24 lbs

SAN3-26DBSTMSI-SL	Fire Bowl, Includes FPB-26DBSTMSI-N, 65,000 Btu, NG - Slate (Gray)	\$1,699.99
SAN3-26DBSTMSI-AR ❖	Fire Bowl, Includes FPB-26DBSTMSI-N, 65,000 Btu, NG - Artic (White)	\$1,699.99
SAN3-26DBSTMSI-CR ❖	Fire Bowl, Includes FPB-26DBSTMSI-N, 65,000 Btu, NG - Cream	\$1,699.99
SAN3-26DBSTMSI-MO ❖	Fire Bowl, Includes FPB-26DBSTMSI-N, 65,000 Btu, NG - Mocha (Brown)	\$1,699.99
SAN3-26DBSTMSI-RA ❖	Fire Bowl, Includes FPB-26DBSTMSI-N, 65,000 Btu, NG - Raven (Black)	\$1,699.99

Note: Available in MT (Match Throw Ignition) and (AWS) Fully Electronic Ignition

Continued on next page



Sanctuary Series 1



Sanctuary Series 2



Sanctuary Series 3

SOME BRANDS ARE ONLY AVAILABLE IN SELECTED AREAS, SEE PAGE 6 OR CONTACT YOUR REGIONAL SALES MANAGER FOR MORE INFO.

Pricing, model numbers and availability are subject to change without notice.

❖ - Non-Stock, Special Order - NO RETURNS or CANCELLATIONS

Model No.	Description	List Price
Sanctuary Series Accessories		
Tank Enclosures		
SANCTUARY-LPTE-SL	LP Tank Enclosure (Fits Standard 20lb., 5 Gallon) Tank/Side Table - Slate (Gray)	\$899.99
SANCTUARY-LPTE-AR ❖	LP Tank Enclosure (Fits Standard 20lb., 5 Gallon) Tank/Side Table - Artic (White)	\$899.99
SANCTUARY-LPTE-CR ❖	LP Tank Enclosure (Fits Standard 20lb., 5 Gallon) Tank/Side Table - Cream	\$899.99
SANCTUARY-LPTE-MO ❖	LP Tank Enclosure (Fits Standard 20lb., 5 Gallon) Tank/Side Table - Mocha (Brown)	\$899.99
SANCTUARY-LPTE-RA ❖	LP Tank Enclosure (Fits Standard 20lb., 5 Gallon) Tank/Side Table - Raven (Black)	\$899.99
Covers - Included with Unit		
COVER-SAN1 ❖	Deluxe Weather Cover for Sanctuary 1	\$105.99
COVER-SAN2 ❖	Deluxe Weather Cover for Sanctuary 2	\$89.99
COVER-SAN3 ❖	Deluxe Weather Cover for Sanctuary 3	\$69.99
OAS-LPK41	NG to LP Conversion Kit for 75,000 Btu	\$59.99
FG-LAVA-50	50lb Bag of 1" to 2" Black Lava Rock	\$79.99
FG-LAVA-10	10lb Bag of 1" to 2" Black Lava Rock	\$23.99

Note: See glass media options on page 110.



SANCTUARY-LPTE-SL
LP Tank Enclosure

Model No.	Description	List Price
Common Replacement Parts and Kits		
Common Replacement Parts		
3042-RB	Manual Spark Ignitor Module with Red Button	\$29.99
911-006 ❖	NG Pilot Assembly	\$95.24
FG-1420-AOD ❖	Remote W/110 RX/JBox/Cover	\$212.99
FG-FBDC ❖	Main Controller Module (AWS)	\$604.00
FG-AWS-HARDWARE-BAG ❖	Hardware Bag for AWS Systems	\$45.99
FG-AWS-PBO-P ❖	Pilot burner orifice for FG-AWS30VDC-GOEK and FG-AWS30VDC-K	\$50.99
FG-GASVALVE-1 ❖	Gas valve (non-piloted) for LOF TMSI system	\$63.99
FG-GASVALVE-2 ❖	Gas Valve (piloted) Fits: LOF-48LHTMSI-NLOF-48LTTMSI-NLOF-60LTTMSI-N	\$98.99
FG-IGNIT-ASSY-PI ❖	Ignition Assembly for Piloted TMSI Line Of Fire Systems	\$23.99
FG-AWS30VDC-K ❖	AWEIS Valve System	\$2,229.99
FG-SPARK-IGN	Spark Igniter Assembly	\$32.99
FG-THERMOCOUPLE ❖	Thermocouple for non-piloted TMSI Line Of Fire system	\$29.99
GWS-BRACKET-S	8 Windshield Clips	\$129.99
PIEZO25WH ❖	Wire Harness for Piezo	\$9.85
PILOTO-23300-206 ❖	Pilot Assembly - for TFS Systems	\$49.99
ST3-040-1023	Thermocouple - for TFS Systems	\$18.59
ST3-040-1025	Copreci Thermocouple for TMS/TMSI Systems	\$18.59
ST3-050-1024 ❖	Manual Gas Valve Knob - TMS	\$4.42
ST3-080-1009	Copreci Manual Gas Valve - TMSI ignition	\$89.00
TFS-IGNT-ASSEMBLY	Ignitor Assembly - For use in TFS systems	\$103.30
TMSI-TC-ASSEMBLY ❖	Thermocouple/Rainshield Replacement	\$74.99
VCS-5000DSI2P01	Ignitor Probe for TFS/TMSI	\$32.34
VCS-5000DSIB01	Thermocouple Bracket	\$14.06
VCS-5000MODTC	Ignition Module - for TFS Systems	\$99.99
Replacement Kits		
FG-AWS-SVC-KIT ❖	Parts Kit for AWS Burners- Includes: FG-TP Thermopile, FG-HSI Ignition, FG-AWS-CONTROLLER Module	\$420.99
FG-TMSI-PILOT-SVC-KIT ❖	Parts Kit for TMSI Burners - Includes: FG-IGNIT-ASSY-N NG Pilot Assembly, FG-SPARKK-IGN Spark Ignitor Assembly, FG-GASVALVE-2 Gas Valve, FG-CONTROL-KNOB	\$199.99
FG-TFS-SVC-KIT ❖	Parts Kit for TFS Burners - Includes: VCS-5000MODTC Module, AF-4000BP12 Battery Pack, TFS-IGNT-ASSEMBLY Ignitor Assembly, ST3-100-1027 Mesh Screen Cover, ST3-113-1028 Screws	\$379.99
FG-LTFS-SVC-KIT ❖	Parts Kit for TFS Burners - Includes: PILOTO23300-206 Pilot Assembly, VCS-5000MODTC Module, AF-4000BP12 Battery Pack	\$379.99
FG-TMSI-SVC-KIT ❖	Parts Kit for TMSI Burners - Includes: TMS-TC-ASSEMBLY Thermocouple/Rainshield, ST3-080-1009 Valve, ST3-110-1005 Mounting Nut, ST3-050-1024 Knob, 3042-RB Spark Ignitor Module, PIEZO23WH 23" Extension Wire, PIEZP48WH 48" Extension Wire, ST3-100-1027 Mesh Screen Cover, ST3-113-1028 Screws	\$289.99

SOME BRANDS ARE ONLY AVAILABLE IN SELECTED AREAS, SEE PAGE 6 OR CONTACT YOUR REGIONAL SALES MANAGER FOR MORE INFO.

Pricing, model numbers and availability are subject to change without notice.

❖ - Non-Stock, Special Order - NO RETURNS or CANCELLATIONS

outdoor lifestyles

by hearth & home technologies®





Model No.	Description	List Price
-----------	-------------	------------

Montana Outdoor Wood Burning Fireplace

Features:

- | | | |
|---|-------------------------------|-----------------------------|
| • Traditional Gray Full Refractory Lining | • Two Outside Ducts and Vents | • 42" - 42"x23 1/2" Opening |
| • Safety Firescreen | • SS Grate and Face | • 36" - 36"x23 1/2" Opening |
| • Ash Lip & Damper | • Water Draining System | |
| • Dual Gas Knockouts | | |

MONTANA-36	36" Outdoor Wood Burning Fireplace - Stainless Steel	\$2,959.00
MONTANA-42	42" Outdoor Wood Burning Fireplace - Stainless Steel	\$3,109.00

Uses 11"x13" Venting - SL1100 Series.

36" Fireplace Framing Dimensions: 43"W X 42 3/8"H X 24 1/8"D

42" Fireplace Framing Dimensions: 49"W X 42 3/8"H X 24 1/8"D

Montana Optional Accessories

DM1836S	Stainless Steel Bi-Fold Glass Doors for 36"	\$519.00
DM1842S	Stainless Steel Bi-Fold Glass Doors for 42"	\$519.00



Montana Shown w/Optional Bi-Fold Doors

Castlewood Outdoor Wood Burning Fireplace

Features:

- | | | |
|--------------------------------------|----------------------|-------------------------|
| • Expansive 38" High Firebox Opening | • Outside Air Hoods | • 41 7/8"x38" View Area |
| • Safety Firescreen | • Transition Collar | |
| • Stainless Steel Grate | • Dual Gas Knockouts | |

ODCASTLEWD-42	42" Radiant Wood Burning Fireplace	\$2,899.00
---------------	------------------------------------	------------

Uses 11"x13" Venting - SL1100 Series.

Fireplace Framing Dimensions: 53 7/8"W X 74 1/2"H X 28 3/8"D

Must Choose Firebrick to Complete Unit.**Firebrick - Required**

WFMMT42	Traditional Molded Brick Panels	\$929.00
WFMMH42 ❖	Herringbone Molded Brick Panels	\$1,309.00

Castlewood Optional Accessories

ODGF42BZ-B ❖	Premium Outdoor Glass Bi-Fold Door w/SS Construction	\$2,189.00
--------------	--	------------



Castlewood

SL1100 11" x 13" Two-Wall Wood Burning Flue Components

SL1106	6" Chimney Section	\$88.00
SL1112	12" Chimney Section	\$96.00
SL1118	18" Chimney Section	\$129.00
SL1136	36" Chimney Section	\$186.00
SL1148	48" Chimney Section	\$257.00
SL1130	30° Elbow - Offset and Return	\$317.00
FS538M	Firestop for Straight-Up Chimney ea.	\$57.00
FS540	Firestop for 30° Offset	\$68.00
TR11	Round Louvered Termination Cap with Storm Collar	\$233.00
RF570	0-6/12 Pitch Roof Flashing	\$157.00
RF571	6/12-12/12 Pitch Roof Flashing	\$239.00
ST1175	Square Termination Cap-Painted Black	\$364.00

SOME BRANDS ARE ONLY AVAILABLE IN SELECTED AREAS, SEE PAGE 6 OR CONTACT YOUR REGIONAL SALES MANAGER FOR MORE INFO.

Pricing, model numbers and availability are subject to change without notice.

❖ - Non-Stock, Special Order - NO RETURNS or CANCELLATIONS



Prices Reflect July 31st Price Increase

Model No.	Description	List Price
Villawood Outdoor Wood Burning Fireplace		
Features: <ul style="list-style-type: none"> • Traditional Brick Interior • Dual Gas Knockouts • 42" - 42"x20 7/8" Viewing Area • Grate • Outside Air Standard • 36" - 36"x20 7/8" Viewing Area • Stainless Steel Safety Firescreen 		
ODVILLA-36T	36" Outdoor Fireplace with Traditional Refractory	\$1,309.00
ODVILLA-42T	42" Outdoor Fireplace with Traditional Refractory	\$1,499.00
Uses 8"x10" Venting - SL300 Series 36" Fireplace Framing Dimensions: 42"W X 39 3/4"H X 21 1/2"D 42" Fireplace Framing Dimensions: 48"W X 39 3/4"H X 21 1/2"D		
Villawood Optional Accessories		
ODVGF-36 ❖	36" Bi-Fold Glass Doors	\$509.00
ODVGF-42 ❖	42" Bi-Fold Glass Doors	\$619.00



Villawood

SL300 8" x 10" Two-Wall Wood Burning Flue Components and Terminations		
SL306	6" Chimney Section	\$68.00
SL312	12" Chimney Section	\$83.00
SL318	18" Chimney Section	\$92.00
SL336	36" Chimney Section	\$136.00
SL348	48" Chimney Section	\$162.00
SL3	6" Flue Support Section	\$98.00
SL315	15° Elbow - Offset and Return	\$186.00
SL330	30° Elbow - Offset and Return	\$209.00
FS338M	Straight Firestop Spacer ea.	\$46.00
FS340	Firestop for 30° Angular Flue	\$93.00
TR344	Round Louvered Termination with Storm Collar	\$151.00
RF370M	0-6/12 Pitch Roof Flashing ea.	\$79.80
RF371	6/12-12/12 Pitch Roof Flashing	\$223.00

SOME BRANDS ARE ONLY AVAILABLE IN SELECTED AREAS, SEE PAGE 6 OR CONTACT YOUR REGIONAL SALES MANAGER FOR MORE INFO.

Pricing, model numbers and availability are subject to change without notice.

Prices Reflect July 31st Price Increase



Model No.	Description	List Price
Villa Gas 42 Outdoor Gas Fireplace		

Features:

- Stainless Steel Grate and Outdoor Log Set
- Stainless Steel Mesh Curtain Screens
- Safety Pilot

ODVILLAG-42T ❖	42" Outdoor Gas Fireplace with Traditional Refractory, 40,000 Btu - NG	\$2,339.00
----------------	--	------------

Fireplace Framing Dimensions: 48"W X 39 3/4"H X 21 1/2"D

Villa Gas 42 Optional Accessories

LPK-ODVILLAG ❖	NG to LP Conversion Kit	\$95.00
DSVILLA42 ❖	42" Stainless Steel Screen Doors	\$679.00



Villa Gas 36

Villa Gas 36 Outdoor Fireplace		
---------------------------------------	--	--

Features:

- Stainless Steel Grate and Outdoor Log Set
- Stainless Steel Mesh Curtain Screens
- Safety Pilot

ODVILLAG-36T	36" Outdoor Gas Fireplace with Traditional Refractory, 42,000 Btu - NG	\$1,869.00
--------------	--	------------

Fireplace Framing Dimensions: 42"W X 39 3/4"H X 21 1/2"D

Villa Gas 36 Optional Accessories

LPK-ODVILLAG	NG to LP Conversion Kit	\$95.00
DSVILLA36 ❖	36" Stainless Steel Screen Doors	\$549.00

Lanai 51 Ventless Outdoor Linear Gas Fireplace		
---	--	--

Features:

- Multicolored LED Lights
- Crystal Glass Media and Glass Wind Guard Included
- Wall Control with Junction Box
- 304 Stainless Steel Construction
- 51" x 18" Viewing Area

REPLACED WITH THE LANAI 48

ODLANAIG-51 ❖	Lanai Single Sided Outdoor Linear Fireplace with IntelliFire™ Ignition System, 55,000 btu - NG	\$3,969.00
LPK-ODLANAIG51 ❖	NG to LP Conversion Kit	\$89.00

Fireplace Framing Dimensions: 57 3/4"W X 39 1/2"H X 17 5/8"D

Lanai Optional Accessories

ODLANAIG-51SCN ❖	Framed Screen Barrier	\$349.00
ODLANAIG-51CFT ❖	Trim Kit - used when finishing to fireplace opening	\$249.00

ODLANAIG-51
Lanai Single Sided Outdoor Linear
Fireplace

SOME BRANDS ARE ONLY AVAILABLE IN SELECTED AREAS, SEE PAGE 6 OR CONTACT YOUR REGIONAL SALES MANAGER FOR MORE INFO.

Pricing, model numbers and availability are subject to change without notice.

❖ - Non-Stock, Special Order - NO RETURNS or CANCELLATIONS



Prices Reflect July 31st Price Increase

Model No.	Description	List Price
Courtyard 42 Outdoor Fireplace		

Features:

- Clean Face and Flush Hearth Design
- Stainless Steel Mesh Curtain Screens
- 42" x 30 3/4" Viewing Area
- No Venting is Required
- Wall Switch with Outdoor Control Box (15')
- Electrical Wire Harness (6')
- 55,000 Btu

ODCOUG-42PH	42" Outdoor Traditional Fireplace with IntelliFire Ignition, Single Sided, Premium Herringbone Brick Liner - NG	\$2,999.00
ODCOUG-42T ❖	42" Outdoor Traditional Fireplace with IntelliFire Ignition, Single Sided, Traditional Basic Liner - NG	\$2,799.00
ODCOUG-42PT ❖	42" Outdoor Traditional Fireplace with IntelliFire Ignition, Single Sided, Premium Stacked Brick Liner - NG	\$2,929.00
LPK-ODCOUG	NG to LP Conversion Kit	\$97.00



ODCOUG-42PH

Fireplace Framing Dimensions: 49 1/2"W X 44 1/8"H X 18 1/8"D

Must Choose Grate and Log Set for Traditional Look to Complete Unit.
Must Choose Hearth Kit and Media for Contemporary Look to Complete Unit.

Hearth Kit - Required

GR-ODCOUG	Stainless Steel Grate with Lava Rock (no additional glass media required)	\$309.00
MOD-ODCOUG42 ❖	Contemporary Hearth Kit for use with Glass Media, not recommended for use with LP conversion kit	\$229.00

Log Sets - Required

HDLOGS-ODCOUG	High Definition Log Set, Requires GR-ODCOUG to Complete	\$699.00
SDLOGS-ODCOUG ❖	Standard Definition Log Set, Requires GR-ODCOUG to Complete	\$369.00

Media - Required

MEDIA-CLEAR-48	Crystal (translucent white) Glass Media	\$229.00
MEDIA-RED-48 ❖	Scarlet (red) Glass Media	\$339.00
MEDIA-AMBER-48 ❖	Amber Glass Media	\$339.00
MEDIA-COBALT-48 ❖	Cobalt (blue) Glass Media	\$339.00
MEDIA-EBONY-48 ❖	Ebony (black) Glass Media	\$339.00

ODCOUG-42 Optional Accessories

SCN-ODCOUG42	Framed Mesh Screen	\$489.00
--------------	--------------------	----------

SOME BRANDS ARE ONLY AVAILABLE IN SELECTED AREAS, SEE PAGE 6 OR CONTACT YOUR REGIONAL SALES MANAGER FOR MORE INFO.

Pricing, model numbers and availability are subject to change without notice.

Prices Reflect July 31st Price Increase



Model No.	Description	List Price
Courtyard 36 Outdoor Fireplace		

Features:

- Clean Face and Flush Hearth Design
- Stainless Steel Mesh Curtain Screens
- 36" x 30 3/4" Viewing Area
- No Venting is Required
- Wall Switch with Outdoor Control Box (15')
- Electrical Wire Harness (6')
- 55,000 Btu

ODCOUG-36PH ❖	36" Outdoor Traditional Fireplace with IntelliFire Ignition, Single Sided, Premium Herringbone Liner - NG	\$2,699.00
ODCOUG-36PT	36" Outdoor Traditional Fireplace with IntelliFire Ignition, Single Sided, Premium Stacked Brick Liner - NG	\$2,629.00
ODCOUG-36T ❖	42" Outdoor Traditional Fireplace with IntelliFire Ignition, Single Sided, Traditional Basic Liner - NG	\$2,529.00
LPK-ODCOUG	NG to LP Conversion Kit	\$97.00



ODCOUG-36

Fireplace Framing Dimensions: 43 1/2"W X 44 1/8"H X 18 1/8"D

Must Choose Grate and Log Set for Traditional Look to Complete Unit.
Must Choose Hearth Kit and Media for Contemporary Look to Complete Unit.

Hearth Kit - Required

GR-ODCOUG	Stainless Steel Grate with Lava Rock (no additional glass media required)	\$309.00
MOD-ODCOUG36 ❖	Contemporary Hearth Kit for use with Glass Media, not recommended for use with LP conversion kit	\$209.00

Log Sets - Required

HDLOGS-ODCOUG	High Definition Log Set, Requires GR-ODCOUG to Complete	\$699.00
SDLOGS-ODCOUG	Standard Definition Log Set, Requires GR-ODCOUG to Complete	\$369.00

Media - Required

MEDIA-CLEAR-48	Crystal (translucent white) Glass Media	\$229.00
MEDIA-RED-48 ❖	Scarlet (red) Glass Media	\$339.00
MEDIA-AMBER-48 ❖	Amber Glass Media	\$339.00
MEDIA-COBALT-48 ❖	Cobalt (blue) Glass Media	\$339.00
MEDIA-EBONY-48 ❖	Ebony (black) Glass Media	\$339.00

ODCOUG-36 Optional Accessories

SCN-ODCOUG36	Framed Mesh Screen	\$419.00
--------------	--------------------	----------

SOME BRANDS ARE ONLY AVAILABLE IN SELECTED AREAS, SEE PAGE 6 OR CONTACT YOUR REGIONAL SALES MANAGER FOR MORE INFO.

Pricing, model numbers and availability are subject to change without notice.

❖ - Non-Stock, Special Order - NO RETURNS or CANCELLATIONS

Model No.	Description	List Price
Mahana Ventless Outdoor Fireplace		

Features:

- Clean Face Design
- High Quality 304 SS Construction
- Patented Design
- Glass Window, providing a picture perfect flame even on a windy day
- Built-In Blower
- No Masonry Structure Required, listed for wood frame construction
- Supplied with a waterproof box

PL60VONE	Outdoor Ventless 60" Linear Fireplace with Quartz Fire Stones, Honeywell Hot Surface Ignition, 47,000 btu - NG	\$8,027.00
PL60VOLE	Outdoor Ventless 60" Linear Fireplace with Quartz Fire Stones, Honeywell Hot Surface Ignition, 47,000 btu - LP	\$8,027.00



PL60VO
Outdoor Linear Fireplace

Fireplace Framing Dimensions: 65 5/8"W X 29 1/4"H X 14 3/4"D

Decorative Media

LGS59	Driftwood Log set - Must add speckled stone, firestones, or fireglass to complete (2 required for PL60)	\$205.00
RR300SS	Speckled Stones	\$375.00
HW1082	Sage Firebeads - 3lb. Bag	\$17.00
HW1091	Ebony Firebeads - 3lb. Bag	\$17.00
HW1106	Quartz Firebeads - 3lb. Bag	\$17.00
HW1112 ❖	Frost Firebeads - 3lb. Bag	\$17.00
HW1113	Black Ice Fire Glass - 3lb. Bag	\$40.00
HW1143	Copper Fire Glass - 3lb. Bag	\$40.00
HW1144	Platinum Ice Fireglass - 3lb. Bag	\$40.00
HW1157	Ice Fireglass - 3lb. Bag	\$23.00
HW1261 ❖	Amber Firestones - 3lb. Bag	\$47.00
HW1219B	Glacier Firestones - 3lb. Bag	\$47.00
HW1260 ❖	Alabaster Firestones - 3lb. Bag	\$47.00
HW1259	Onyx Firestones - 3lb. Bag	\$47.00

Note: PL60 requires 3 bags - 9lbs of glass. (Quartz Firestones comes with unit)

PL60 Optional Components

PL60VOBE	Stainless Steel Freestanding Enclosure	\$2,030.00
PL60CVR	Premium Premium Zippered Enclosure Cover	\$139.00
PL60VOBE-P	Stainless Steel Enclosure Pedestal	\$401.00
PL60VOCAR ❖	Carbon (black) Freestanding Enclosure	\$2,126.00
PL60VOGRA	Graphite (gray) Freestanding Enclosure	\$2,126.00
PL60VODUN ❖	Dune (sand) Freestanding Enclosure	\$2,126.00
PL60VOSAN ❖	Sangria (red) Freestanding Enclosure	\$2,126.00
PL60VOCIT ❖	Citrus (orange) Freestanding Enclosure	\$2,126.00
PL60VOSOL ❖	Sol (yellow) Freestanding Enclosure	\$2,126.00
PL60VOCER ❖	Cerulean (teal) Freestanding Enclosure	\$2,126.00
RXM5010VO	Fireplace Touchscreen On/Off Remote - Includes weatherproof box	\$415.00
MCLED60VO	Multicolor LED Light Kit with Remote - Includes weatherproof box	\$534.00

Note: Must order MCLED60VO to have lights and be able to control them with a remote.

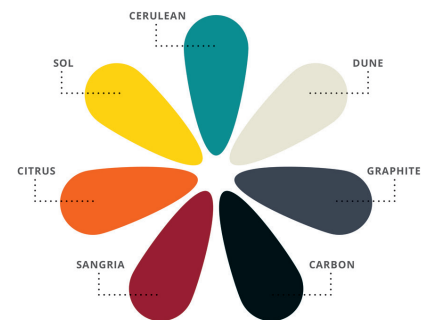

Available Mahana Enclosure Colors

SOME BRANDS ARE ONLY AVAILABLE IN SELECTED AREAS, SEE PAGE 6 OR CONTACT YOUR REGIONAL SALES MANAGER FOR MORE INFO.

Pricing, model numbers and availability are subject to change without notice.

** ALL MONTIGO ITEMS WILL BE CHARGED A 7.5% SURCHARGE **

MONTIGO
 the art of fireplaces

Model No.

Description

List Price

Mahana Ventless Outdoor Fireplace

Features:

- Clean Face Design
- High Quality 304 SS Construction
- Patented Design
- Glass Window, providing a picture perfect flame even on a windy day
- Built-In Blower
- No Masonry Structure Required, listed for wood frame construction
- Supplied with a waterproof box

 PL42VO
 Outdoor Linear Fireplace

PL42VONE	Outdoor Ventless 42" Linear Fireplace with Quartz Fire Stones, Honeywell Hot Surface Ignition, 28,000 btu - NG	\$4,740.00
PL42VOLE	Outdoor Ventless 42" Linear Fireplace with Quartz Fire Stones, Honeywell Hot Surface Ignition, 28,000 btu - LP	\$4,740.00

Fireplace Framing Dimensions: 42"W X 32 1/2"H X 14 3/4"D

Decorative Media

LGS59	Driftwood Log set - Must add speckled stone, firestones, or fireglass to complete (2 required for PL60)	\$205.00
RR150SS	Speckled Stones	\$192.00
HW1082	Sage Firebeads - 3lb. Bag	\$17.00
HW1091	Ebony Firebeads - 3lb. Bag	\$17.00
HW1106	Quartz Firebeads - 3lb. Bag	\$17.00
HW1112 ❖	Frost Firebeads - 3lb. Bag	\$17.00
HW1113	Black Ice Fire Glass - 3lb. Bag	\$40.00
HW1143	Copper Fire Glass - 3lb. Bag	\$40.00
HW1144	Platinum Ice Fireglass - 3lb. Bag	\$40.00
HW1157	Ice Fireglass - 3lb. Bag	\$23.00
HW1261 ❖	Amber Firestones - 3lb. Bag	\$47.00
HW1219B	Glacier Firestones - 3lb. Bag	\$47.00
HW1260 ❖	Alabaster Firestones - 3lb. Bag	\$47.00
HW1259	Onyx Firestones - 3lb. Bag	\$47.00

Note: PL42 requires 2 bags - 6lbs of glass. (Quartz Firestones comes with unit)

PL42 Optional Components

PL42VOBE	Stainless Steel Freestanding Enclosure	\$1,749.00
PL42CVR	Premium Premium Zippered Enclosure Cover	\$114.00
PL42VOBE-P	Stainless Steel Enclosure Pedestal	\$237.00
PL42VOCAR ❖	Carbon (black) Freestanding Enclosure	\$1,845.00
PL42VOGRA	Graphite (gray) Freestanding Enclosure	\$1,845.00
PL42VODUN ❖	Dune (sand) Freestanding Enclosure	\$1,845.00
PL42VOSAN ❖	Sangria (red) Freestanding Enclosure	\$1,845.00
PL42VOCIT ❖	Citrus (orange) Freestanding Enclosure	\$1,845.00
PL42VOSOL ❖	Sol (yellow) Freestanding Enclosure	\$1,845.00
PL42VOCER ❖	Cerulean (teal) Freestanding Enclosure	\$1,845.00
RXM5010VO	Fireplace Touchscreen On/Off Remote - Includes weatherproof box	\$415.00
MCLED42VO	Multicolor LED Light Kit with Remote - Includes weatherproof box	\$534.00

 PL42
 Freestanding Enclosure

Note: Must order MCLED42VO to have lights and be able to control them with a remote.

SOME BRANDS ARE ONLY AVAILABLE IN SELECTED AREAS, SEE PAGE 6 OR CONTACT YOUR REGIONAL SALES MANAGER FOR MORE INFO.

Pricing, model numbers and availability are subject to change without notice.

❖ - Non-Stock, Special Order - NO RETURNS or CANCELLATIONS

Model No. Description List Price

H42 - Outdoor Ventless Fireplace

Features:

- Clean Face Design
- Screen Barrier
- SS Door with Tempered Glass

H42VOL	42" Outdoor Ventless Fireplace with Traditional Burner and Fiber Log Set, Millivolt Control with hi/lo valve, 40,000 btu - LP	\$3,368.00
H42VON	42" Outdoor Ventless Fireplace with Traditional Burner and Fiber Log Set, Millivolt Control with hi/lo valve, 40,000 btu - NG	\$3,368.00

Fireplace Framing Dimensions: 42"W X 46 3/4"H X 22 5/8"D

H42V Optional Accessories

HBK42C	Colonial Fiber Brick Liner - White	\$267.00
HBK42R	Heritage Fiber Brick Liner - Brown	\$306.00
HBK42H	Herringbone Brick Liner - Brown	\$374.00
RPH42VOR ❖	Mirror Back Panel	\$362.00
HWIG42	Wrought Iron Grate	\$62.00
ODSSP42	Drain Pan - Recommended to drain water out of firebox	\$209.00



H42VO
Outdoor Ventless Fireplace

H38 - Outdoor Ventless Fireplace

H38VOL	38" Outdoor Ventless Fireplace with Traditional Burner and Fiber Log Set, Millivolt Control with hi/lo valve, 34,000 btu - LP	\$2,855.00
H38VON	38" Outdoor Ventless Fireplace with Traditional Burner and Fiber Log Set, Millivolt Control with hi/lo valve, 34,000 btu - NG	\$2,855.00

Fireplace Framing Dimensions: 37 7/8"W X 43 3/8"H X 21"D

H38V Optional Accessories

HBK38C	Colonial Fiber Brick Liner - White	\$252.00
HBK38R	Heritage Fiber Brick Liner - Brown	\$294.00
HBK38H	Herringbone Brick Liner - Brown	\$359.00
RPH38VOR ❖	Mirror Back Panel	\$141.00
HWIG38	Wrought Iron Grate	\$62.00
ODSSP38	Drain Pan - Recommended to drain water out of firebox	\$188.00

**** ALL MONTIGO ITEMS WILL BE CHARGED A 7.5% SURCHARGE ****

Model No.	Description	List Price
R-Series - See Through Indoor-Outdoor		

Features:

- Built In downdraft power vent system that requires no venting
- Tempered Glass Door
- Outside glass with sealing frame
- Supplied with white opal glass beads

R324STION	See Through Indoor-Outdoor Fireplace with Linear Concealed Burner and Firestones with Hot Surface Ignition, 50,000 btu - NG	\$8,080.00
R324STIOL ❖	See Through Indoor-Outdoor Fireplace with Linear Concealed Burner and Firestones with Hot Surface Ignition, 50,000 btu - LP	\$8,080.00

R324 Optional Accessories

PPR324 ❖	Porcelain Panel Kit	\$477.00
LGS58	Driftwood Log Set (2 required)	\$249.00
RR450SS	Designer Speckled Stones	\$565.00



R324STIO
See Through Indoor-Outdoor

H-Series - See Through Outdoor Ventless Fireplace

Features:

- Clean Face Design
- Screen Barrier
- SS Door with Tempered Glass

H38SVOL	38" See Through Outdoor Ventless Fireplace with Traditional Burner and Fiber Log Set, Millivolt Control with hi/lo valve, 45,000 btu - LP	\$5,591.00
H38SVON	38" See Through Outdoor Ventless Fireplace with Traditional Burner and Fiber Log Set, Millivolt Control with hi/lo valve, 40,000 btu - NG	\$5,591.00
H38SVOLE ❖	38" See Thru Outdoor Ventless Fireplace with Traditional Burner and Fiber Log Set, Honeywell HSI No Hi / Lo Adjustment - LP	\$5,770.00
H38SVONE	38" See Thru Outdoor Ventless Fireplace with Traditional Burner and Fiber Log Set, Honeywell HSI No Hi / Lo Adjustment - NG	\$5,770.00

H38SVO Optional Accessories

H38SVOBE	Freestanding Cool to the Touch Stainless Steel Enclosure - Field Installed (HSI units only)	\$1,791.00
----------	---	------------



H38SVO

SOME BRANDS ARE ONLY AVAILABLE IN SELECTED AREAS, SEE PAGE 6 OR CONTACT YOUR REGIONAL SALES MANAGER FOR MORE INFO.

Pricing, model numbers and availability are subject to change without notice.

❖ - Non-Stock, Special Order - NO RETURNS or CANCELLATIONS

WARMING & TRENDS®

SUPERIOR FIRE FEATURE SYSTEMS

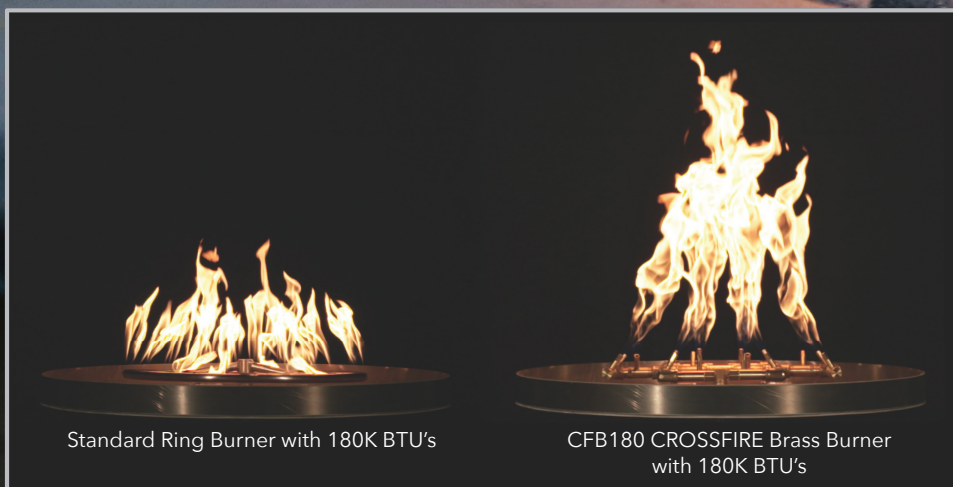

Standard Ring Burner with 180K BTU's

CFB180 CROSSFIRE Brass Burner
with 180K BTU's

Industry-Leading
Flame Performance
and Superior
Fuel Efficiency

Any shape and size. Standard or limitless custom designs.

Reliable Lead Times | White Glove Service | All Brass Construction | Lifetime Warranty

www.Warming-Trends.com



Model No.	Description	List Price
Original Crossfire™ Brass Burner Kits - 24V Electronic - Premium Hot Surface Ignition		

Includes:

- Crossfire™ Brass Burner
- Circular Aluminum Plate
- 24V Electronic Ignition Kit
- Flex Line
- Key Valve & Keys

CFB290NGALPL36CFK2-P24V	36" Plate, 290,000 Btu, 21.5" x 21.5" Burner Kit - NG	\$3,447.00
CFB290LPALPL36CFK2-P24V	36" Plate, 290,000 Btu, 21.5" x 21.5" Burner Kit - LP	\$3,447.00
CFB240NGALPL30CFK1-P24V	30" Plate, 240,000 Btu, 21.5" x 19.5" Burner Kit - NG	\$2,996.00
CFB240LPALPL30CFK1-P24V	30" Plate, 240,000 Btu, 21.5" x 19.5" Burner Kit - LP	\$2,996.00
CFB180NGALPL30CFK1-P24V	30" Plate, 180,000 Btu, 17" x 15" Burner Kit - NG	\$2,891.00
CFB180LPALPL30CFK1-P24V	30" Plate, 180,000 Btu, 17" x 15" Burner Kit - LP	\$2,891.00

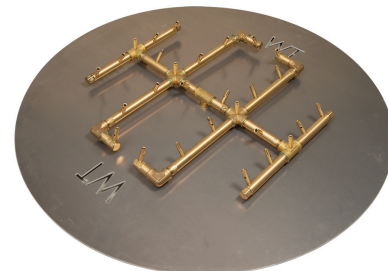

CFB290
36" Plate, 290,000 Btu, 21.5" x 21.5"
Burner Kit

Original Crossfire™ Brass Burner Kits - 24V Electronic - Spark Ignition		
--	--	--

Includes:

- Crossfire™ Brass Burner
- Circular Aluminum Plate
- 24V Electronic Ignition Kit
- Flex Line
- Key Valve & Keys

CFB120NGALPL24CFK1-24V	24" Plate, 120,000 Btu 13" x 13" Burner Kit - NG	\$2,364.00
CFB120LPALPL24CFK1-24V	24" Plate, 120,000 Btu 13" x 13" Burner Kit - LP	\$2,364.00

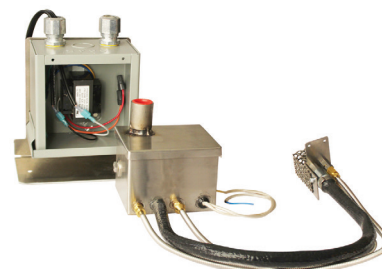

P24VIK
Premium Hot Surface Ignition

SOME BRANDS ARE ONLY AVAILABLE IN SELECTED AREAS, SEE PAGE 6 OR CONTACT YOUR REGIONAL SALES MANAGER FOR MORE INFO.

Pricing, model numbers and availability are subject to change without notice.

❖ - Non-Stock, Special Order - NO RETURNS or CANCELLATIONS

WARMING TRENDS®

Model No.**Description****List Price**

Original Crossfire™ Brass Burner Kits - Push Button Ignition System

Includes:

- Crossfire™ Brass Burner
- Circular Aluminum Plate
- Flex Line
- Key Valve & Keys
- Push Button Ignition

CFB290NGALPL30CFK2-PB	36" Plate, 290,000 Btu 21.5" x 21.5" Burner Kit - NG	\$1,738.00
CFB290LPALPL30CFK2-PB	36" Plate, 290,000 Btu 21.5" x 21.5" Burner Kit - LP	\$1,738.00
CFB240NGALPL30CFK1-PB	30" Plate, 240,000 Btu 21.5" x 19.5" Burner Kit - NG	\$1,287.00
CFB240LPALPL30CFK1-PB	30" Plate, 240,000 Btu 21.5" x 19.5" Burner Kit - LP	\$1,287.00
CFB180NGALPL30CFK1-PB	30" Plate, 180,000 Btu 17" x 15" Burner Kit - NG	\$1,182.00
CFB180LPALPL30CFK1-PB	30" Plate, 180,000 Btu 17" x 15" Burner Kit - LP	\$1,182.00
CFB120NGALPL24CFK1-PB	24" Plate, 120,000 Btu 13" x 13" Burner Kit - NG	\$903.00
CFB120LPALPL24CFK1-PB	24" Plate, 120,000 Btu 13" x 13" Burner Kit - LP	\$903.00



KCRC
24V Key Chain Remote



DT12HRNB
12-Hour Dial Timer Mounted in
NEMA 3 Rated Enclosure

Electronic Ignition Options

KCRC	24V Key Chain Remote: On/Off Wireless Key Chain Remote Control and Plug In Receiver	\$42.00
DT2HRNB	2-Hour Dial Timer Mounted in NEMA 3 Rated Enclosure	\$403.00
DT12HRNB	12-Hour Dial Timer Mounted in NEMA 3 Rated Enclosure	\$419.00
EMERSTOP	Emergency Stop: Push Button Emergency Stop with Yellow Shell and Weather Proof Lift Cover	\$313.00

SOME BRANDS ARE ONLY AVAILABLE IN SELECTED AREAS, SEE PAGE 6 OR CONTACT YOUR REGIONAL SALES MANAGER FOR MORE INFO.

Pricing, model numbers and availability are subject to change without notice.

Model No.	Description	List Price
-----------	-------------	------------

Original Crossfire™ Brass Burner Kits - Match-Lit Systems

Includes:

- Crossfire™ Brass Burner
- Key Valve & Keys
- Flex Line
- Plate is Optional - See Below

CFB300NGFK2	30.5 " x 30.5" 300,00 Btu Burner Kit - NG, Use 42" Plate	\$1,368.00
CFB300LPFK2	30.5 " x 30.5" 300,00 Btu Burner Kit - LP, Use 42" Plate	\$1,368.00
CFB290NGFK2	21.5 " x 21.5" 290,00 Btu Burner Kit - NG, Use 36" Plate	\$1,223.00
CFB290LPFK2	21.5 " x 21.5" 290,00 Btu Burner Kit - LP, Use 36" Plate	\$1,223.00
CFB240NGFK1	21.5 " x 19.5" 240,00 Btu Burner Kit - NG, Use 36" Plate	\$899.00
CFB240LPFK1	21.5 " x 19.5" 240,00 Btu Burner Kit - LP, Use 36" Plate	\$899.00
CFB180NGFK1	17 " x 15" 180,00 Btu Burner Kit - NG, Use 30" Plate	\$794.00
CFB180LPFK1	17 " x 15" 180,00 Btu Burner Kit - LP, Use 30" Plate	\$794.00
CFB120NGFK1	13 " x 13" 120,00 Btu Burner Kit - NG, Use 24" Plate	\$579.00
CFB120LPFK1	13 " x 13" 120,00 Btu Burner Kit - NG, Use 24" Plate	\$579.00



Aluminum Fire Pit Cover

Circular or Square Aluminum Plates

ALPL42C	42" Aluminum Circular Plate	\$506.00
ALPL42S	42" Aluminum Square Plate	\$506.00
ALPL36C	36" Aluminum Circular Plate	\$379.00
ALPL36S	36" Aluminum Square Plate	\$379.00
ALPL30C	30" Aluminum Circular Plate	\$252.00
ALPL30S	30" Aluminum Square Plate	\$252.00
ALPL24C	24" Aluminum Circular Plate	\$188.00
ALPL24S	24" Aluminum Square Plate	\$188.00

PBIK3.0
Push Button ModulePBIK3.0MBR
Push Button Module w/Mounting
Bracket

Aluminum Fire Pit Covers

- Covers 30" or Smaller have a Single Handle
- Covers 31" and Above have Two Handles

FPC44C	44" Circular Aluminum Fire Pit Cover, for 42" Opening	\$720.00
FPC38C	38" Circular Aluminum Fire Pit Cover, for 36" Opening	\$674.00
FPC32C	32" Circular Aluminum Fire Pit Cover, for 30" Opening	\$406.00
FPC26C	26" Circular Aluminum Fire Pit Cover, for 24" Opening	\$280.00
FPC44S	44" Square Aluminum Fire Pit Cover, for 42" Opening	\$720.00
FPC38S	38" Square Aluminum Fire Pit Cover, for 36" Opening	\$674.00
FPC32S	32" Square Aluminum Fire Pit Cover, for 30" Opening	\$406.00
FPC26S	26" Square Aluminum Fire Pit Cover, for 24" Opening	\$280.00

Note: All burners and electronics must be covered when not in use or warranty in null and void.

Push Button Ignition Systems

PBIK3.0	Push Button Module, Wire Spark Rod	\$52.00
PBIK3.0MBR	Push Button Module, Wire Spark Rod, Mounting Bracket	\$136.00

PBIK3.0MBR Mounting Bracket
Before Powder Coating

SOME BRANDS ARE ONLY AVAILABLE IN SELECTED AREAS, SEE PAGE 6 OR CONTACT YOUR REGIONAL SALES MANAGER FOR MORE INFO.

Pricing, model numbers and availability are subject to change without notice.

❖ - Non-Stock, Special Order - NO RETURNS or CANCELLATIONS

WARMING TRENDS®

Model No.

Description

List Price

Linear and Tree Style Crossfire™ Brass Burner Kits - Match-Lit Systems

Includes:

- Crossfire™ Brass Burner
- Aluminum Plate
- Flex Line
- Key Valve & Keys

CFBL190NGALPL448FK1	44" x 8" Plate and 38", 190,000 Btu Linear Burner - NG	\$889.00
CFBL190LPALPL448FK1	44" x 8" Plate and 38", 190,000 Btu Linear Burner - LP	\$889.00
CFBL150NGALPL388FK1	38" x 8" Plate and 30", 150,000 Btu Linear Burner - NG	\$796.00
CFBL150LPALPL388FK1	38" x 8" Plate and 30", 150,000 Btu Linear Burner - LP	\$796.00
CFBT230NGALPL3611FK1	36" x 11" Plate and 30", 230,000 Btu Tree Style Burner - NG	\$1,238.00
CFBT230LPALPL3611FK1	36" x 11" Plate and 30", 230,000 Btu Tree Style Burner - LP	\$1,238.00
CFBT170NGALPL2811FK1	28" x 11" Plate and 22", 170,000 Btu Tree Style Burner - NG	\$1,039.00
CFBT170LPALPL2811FK1	28" x 11" Plate and 22", 170,000 Btu Tree Style Burner - LP	\$1,039.00

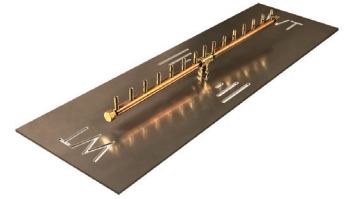

CFBL150
Linear Brass Burner Kit



CFBT170
Tree Style Brass Burner Kit

Universal Paver Kits

Includes:

- Crossfire™ Brass Burner
- Aluminum Plate
- Flex Line
- Key Valve Key and Key Extension
- Universal Flexible Installation Collars

Fits Belgard Weston Round

UPK240C39NG	Circular Openings 39" - 41", 240K Btu, 19.5" x 21.5" Original Brass Burner - NG	\$1,553.00
UPK240C39LP	Circular Openings 39" - 41", 240K Btu, 19.5" x 21.5" Original Brass Burner - LP	\$1,553.00

Fits TECHO BLOC Valencia Round

UPK180C29NG	Circular Openings 29" - 32", 180K Btu, 17" x 15" Original Brass Burner - NG	\$1,196.00
UPK180C29LP	Circular Openings 29" - 32", 180K Btu, 17" x 15" Original Brass Burner - LP	\$1,196.00

Fits TECHO BLOC Raffinato or Brandon Rectangular

UPK160H3217NG	Rectangular Openings 17.5" x 32" to 20.5" x 35", 160K Btu, H-Style Brass Burner - NG	\$1,260.00
UPK160H3217LP	Rectangular Openings 17.5" x 32" to 20.5" x 35", 160K Btu, H-Style Brass Burner - LP	\$1,260.00

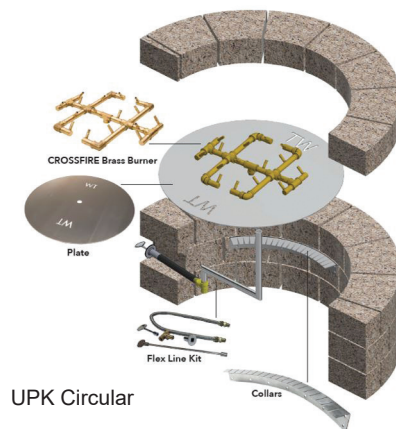

SOME BRANDS ARE ONLY AVAILABLE IN SELECTED AREAS, SEE PAGE 6 OR CONTACT YOUR REGIONAL SALES MANAGER FOR MORE INFO.

Pricing, model numbers and availability are subject to change without notice.

Model No.	Description	List Price
Ready to Finish Fire Pits Kits		
Includes:		
<ul style="list-style-type: none"> • Crossfire™ Brass Burner • Aluminum Frame with Concrete Board Attached • Aluminum Pan • Vent Kit, Flex Line Kit, Key Valve Extension 		
FC60NG	60"W x 18"H Round Fire Pit, NG - Ready to Finish	\$3,823.00
FC60LP	60"W x 18"H Round Fire Pit, LP - Ready to Finish	\$3,823.00
FC54NG	54"W x 18"H Round Fire Pit, NG - Ready to Finish	\$3,232.00
FC54NP	54"W x 18"H Round Fire Pit, LP - Ready to Finish	\$3,232.00



FC60 w/Vent
Round Fire Pit

Note: Many sizes available in Circle, Octagon, Square and Rectangle configuration.

Media and Accessories		
Fireglass - 3/4", Priced Per Pound		
CSAMBER9 ❖	Dark Amber Fireglass	\$7.00
CSAMBER4 ❖	Light Amber Fireglass	\$7.00
BURNTORANGE ❖	Burnt Orange Fireglass	\$7.00
CARED ❖	Red Fireglass	\$7.00
MNPURPLE4 ❖	Purple Fireglass	\$7.00
PLUM7 ❖	Plum Fireglass	\$7.00
COBLUE5	Dark Blue Fireglass	\$7.00
COBLUE3 ❖	Light Blue Fireglass	\$7.00
CRGREEN6 ❖	Dark Green Fireglass	\$7.00
CRGREEN4 ❖	Light Green Fireglass	\$7.00
AQUA2 ❖	Aqua Fireglass	\$7.00
GRAY5	Gray Fireglass	\$7.00
BLACK	Black Fireglass	\$7.00
CLEAR ❖	Clear Fireglass	\$7.00



COBLUE5
Dark Blue Fireglass



GRAY5
Gray Fireglass

Lava Rock		
LRR	Rolled Lava Rock, 50lb, 1"-2" Gray/Black Stones	\$125.00
BLR	Black Lava Rock, 1"-1.5", 1 Bag Per 1 cu. ft.	\$45.00

Accessories		
FPVK	Vent Kit, 2"-5.57" x 11.5" Vents	\$51.00
COLLAR	19" Adjustable Paver Kit Install Collar	\$27.00



LRR
Rolled Lava Rock



BLR
Black Lava Rock

SOME BRANDS ARE ONLY AVAILABLE IN SELECTED AREAS, SEE PAGE 6 OR CONTACT YOUR REGIONAL SALES MANAGER FOR MORE INFO.

Pricing, model numbers and availability are subject to change without notice.

❖ - Non-Stock, Special Order - NO RETURNS or CANCELLATIONS



Model No.	Description	List Price
Media and Accessories Continued		
Western Oak Log Sets		
WOL	Western Oak Log Set for 48" Fire Pit - 15 pcs	\$1,075.00
WOM	Western Oak Log Set for 36" to 42" Fire Pit - 12 pcs	\$800.00
WOS	Western Oak Log Set for 24" to 30" Fire Pit - 8 pcs	\$475.00
Mountain Split Log Sets		
MSL	Mountain Split Oak Log Set for 48" Fire Pit - 15 pcs	\$1,075.00
MSM	Mountain Split Oak Log Set for 36" to 42" Fire Pit - 12 pcs	\$800.00
MSS	Mountain Split Oak Log Set for 24" to 30" Fire Pit - 8 pcs	\$475.00
Street Log Sets		
SLS36 ❖	Street Log Set for 36" Fire Pit	\$2,951.00
SLS30 ❖	Street Log Set for 30" Fire Pit	\$2,406.00
SLS24 ❖	Street Log Set for 24" Fire Pit	\$1,966.00
SLS18 ❖	Street Log Set for 18" Fire Pit	\$1,527.00
FireStorm Steel Gas Logs		
FSLS32LP ❖	32" Steel Log with Integrated CFB150 Crossfire™ Brass Burner on a 38" x 10" Aluminum Plate - LP	\$1,249.00
FSLS32NG ❖	32" Steel Log with Integrated CFB150 Crossfire™ Brass Burner on a 38" x 10" Aluminum Plate - NG	\$1,249.00

SOME BRANDS ARE ONLY AVAILABLE IN SELECTED AREAS, SEE PAGE 6 OR CONTACT YOUR REGIONAL SALES MANAGER FOR MORE INFO.

Pricing, model numbers and availability are subject to change without notice.

TUNGSTEN

SMART-HEAT

ELECTRIC

Model No.	Description	List Price
Tungsten Infrared Electric Heaters - Black		
TNG2000W	44" Electric Infrared Heater 2000W, 220/240V, Single Element (BH0420030)	\$657.00
TNG3000W	56" Electric Infrared Heater 3000W, 220/240V, Single Element (BH0420031)	\$784.00
TNG4000W	44" Electric Infrared Heater 4000W, 220/240V, Double Element (BH0420032)	\$816.00
TNG6000W	56" Electric Infrared Heater 6000W, 220/240V, Double Element (BH0420033)	\$954.00
Optional Accessories		
BH8180011	Black Ceiling Recess Kit 3000/6000W	\$731.00
BH8180010	Black Ceiling Recess Kit 2000/4000W	\$657.00
BH8180012	Black Tube Suspension Kit 3'	\$392.00
BH3130006	White Tube Suspension Kit 3'	\$403.00



Tungsten Infrared Electric Heaters - White		
TNG4000W-WH	44" Electric Infrared Heater 4000W, 220/240V, Double Element (BH0420012)	\$873.00
TNG6000W-WH	56" Electric Infrared Heater 6000W, 220/240V, Double Element (BH0420013)	\$975.00

TUNGSTEN

SMART-HEAT

GAS

Tungsten Radiant Gas Heaters		
TNG300-LP ❖	LP, 26,000 Btu's, 3 Burner Heater (BH0210002-1)	\$1,394.00
TNG300-NG ❖	NG, 26,000 Btu's, 3 Burner Heater (BH0210001-1)	\$1,394.00
TNG500-LP	LP, 43,000 Btu's, 5 Burner Heater (BH0210004-1)	\$1,590.00
TNG500-NG	NG, 43,000 Btu's, 5 Burner Heater (BH0210003-1)	\$1,590.00
Optional Accessories		
BH3030011 ❖	Universal Low Clearance Black Heat Deflector to fit 3 Burner Models	\$223.00
BH3030012	Universal Low Clearance Black Heat Deflector to fit 5 Burner Models	\$260.00
BH3030003	Universal Ceiling Mounting Pole 9.69" to fit either Style	\$276.00
BH3030004	Universal Ceiling Mounting Pole 13.62" to fit either Style	\$276.00
BH3030007	Universal Ceiling Mounting Pole 33.31" to fit either Style	\$276.00
BH3030008	Universal Ceiling Mounting Pole 41.18" to fit either style	\$276.00



SOME BRANDS ARE ONLY AVAILABLE IN SELECTED AREAS, SEE PAGE 6 OR CONTACT YOUR REGIONAL SALES MANAGER FOR MORE INFO.

Pricing, model numbers and availability are subject to change without notice.

❖ - Non-Stock, Special Order - NO RETURNS or CANCELLATIONS

BROMIC[®]

HEATING

Prices Reflect September 1st Price Increase

PLATINUM
SMART-HEAT

ELECTRIC

Model No.	Description	List Price
Platinum Electric Heaters - Black		
PLA2300W	33" Electric Heater, 220/240V (BH0320003)	\$1,145.00
PLA3400W	50.2" Electric Heater, 220/240V (BH0320005)	\$1,654.00
Optional Accessories		
BH3130017	Black Ceiling Recess Kit, 2300W	\$398.00
BH3130027	Black Ceiling Recess Kit, 3400W	\$472.00
BH3130023	Tube Suspension Kit, 2'	\$297.00
BH3130024	Tube Suspension Kit, 4'	\$387.00



PLA2300W

Platinum Electric Heaters - White		
PLA2300W-WH	33" Electric Heater, 220/240V (BH0320007)	\$1,246.00
PLA3400W-WH	50.2" Electric Heater, 220/240V (BH0320008)	\$1,791.00



PLA2300W-WH

Marine Grade Electric Heaters NEW		
BH0320015 ♦	33" Electric Marine Grade, 2300W, 220/240V Black	\$2,745.00
BH0320016	50.2" Electric Marine Grade, 3400W, 220/240V Black	\$3,609.00
BH0320017 ♦	33" Electric Marine Grade, 2300W, 220/240V White	\$2,809.00
BH0320018	50.2" Electric Marine Grade, 3400W, 220/240V White	\$3,668.00
BH3130034 ♦	Marine Grade Silver Ceiling Recess Kit, 2300W	\$641.00
BH3130035	Marine Grade Silver Ceiling Recess Kit, 3400W	\$763.00

PLATINUM
SMART-HEAT

GAS

Platinum Radiant Gas Heaters		
PLA300-LP ♦	LP, 23,600 Btu's, 3 Burner Heater (BH0110002-1)	\$1,802.00
PLA300-NG	NG, 23,600 Btu's, 3 Burner Heater (BH0110001-1)	\$1,802.00
PLA500-LP	LP, 39,800 Btu's, 5 Burner Heater (BH0110004-1)	\$2,030.00
PLA500-NG	NG, 39,800 Btu's, 5 Burner Heater (BH0110003-1)	\$2,030.00

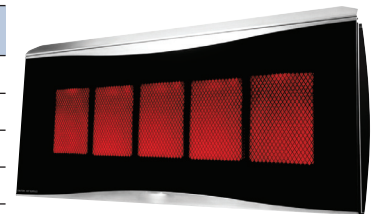

PLA500-LP

Optional Accessories		
BH3030001-1	Universal Low Clearance SS Heat Deflector to fit 3 Burner Models	\$223.00
BH3030002-1	Universal Low Clearance SS Heat Deflector to fit 5 Burner Models	\$260.00
BH3030007	Universal Ceiling Mount Pole 33.31" to fit either Style (can be cut)	\$276.00
BH3030008	Universal Ceiling Mounting Pole 41.18" to fit either style (can be cut)	\$276.00

SOME BRANDS ARE ONLY AVAILABLE IN SELECTED AREAS, SEE PAGE 6 OR CONTACT YOUR REGIONAL SALES MANAGER FOR MORE INFO.

Pricing, model numbers and availability are subject to change without notice.

TUNGSTEN SMART-HEAT

Model No.	Description	List Price
LP Portable Heater		
TNG-P	LP, 39,800 Btu's, Portable Heater (BH0510001)	\$1,988.00
BH8280050	LP to NG Conversion Kit	\$323.00
BH3030010	Head Cover Only	\$93.00

Features:

- Heat Output: With coverage of up to 200ft², the Tungsten Smart-Heat™ Portable delivers a widespread heat field of up to 13ft wide and 16ft deep.
- Versatility: Unique and patented adjustable heat control ensures comfortable heat.
- Efficiency: High intensity ceramic burner, delivering optimal heat with minimal heat loss.
- Wind Resistance: Specifically built to provide constant and consistent heat in any environment at wind speeds up to 8mph.
- Directional Heat: Innovative adjustable tilting head ensures warmth goes exactly where it is needed.
- Modular Design: Functional and pragmatic, the Tungsten Smart-Heat™ Portable can easily be assembled, dismantled and stored.
- Maneuverability: Anti-tilt structure with built-in wheels for easy movement.
- Soft Touch Ignite: Battery activated repetitive spark ignition.
- Dimensions 7.1'H x 1.6'W x 2.3'D



BROMIC[®]

HEATING

Prices Reflect September 1st Price Increase

Model No.	Description	List Price
Universal Controllers		
BH3130010-1	ON/Off Switch for Electric & Gas Heaters	\$334.00

Features:

- 2 Channel Switch
- 4 Button Wireless Remote
- Control - On/Off Only

Gas Heater Application:

- Up to 4 Heaters Per Switch
- Remote Controls 2 Per Channel

Electric Heater Application:

- 2 Heaters - Models 3400W or Less
- 1 Heater - 4000W and 6000W Models

BH3130011-1	Dimmer Switch for Electric Heaters	\$928.00
-------------	------------------------------------	----------

Features:

- 2 Channel Switch
- 7 Button Wireless Remote
- Control - Adjusts Range From Off to 100%

Gas Heater Application:

- Not Applicable

Electric Heater Application:

- 2 Heaters - Models 3400W or Less
- 1 Heater - 4000W and 6000W Models



BH310010-1



BH3130011-1

Common Replacement Parts		
BH3130012	42 Channel Remote - Used with Dimmer Switches	\$175.00
BH3130025 ❖	4 Channel Wall Transmitter (replacement)	\$65.00
BH8080015	PCB Control for 300 & 500 Series Platinum/Tungsten	\$408.00
BH8080030 ❖	Burner for Platinum/Tungsten Heaters	\$47.00
BH8080037 ❖	Manifold Assembly NG Platinum/Tungsten 300 Heaters	\$106.00
BH8080038	Manifold Assembly NG Platinum/Tungsten 500 Heaters	\$133.00
BH8180001	Tube Element 240V 2000W for Tungsten Electric 2000/4000	\$186.00
BH8180002	Tube Element 240V 2000W for Tungsten Electric 3000/6000	\$223.00
BH8280004	Ignition Pack - Tungsten Portable	\$23.00
BH8280036	Thermocouple Assembly - Tungsten Portable	\$30.00

SOME BRANDS ARE ONLY AVAILABLE IN SELECTED AREAS, SEE PAGE 6 OR CONTACT YOUR REGIONAL SALES MANAGER FOR MORE INFO.

Pricing, model numbers and availability are subject to change without notice.



Spring into action and start the outdoor patio fun early.



DSH



The DSH infrared heater is sleek and fits with both indoor and outdoor designs for environments with low lighting. With a 3 second heat up time, this electric heater is sure to bring comfort quickly and can be either wall, ceiling, or stand mounted - ceiling bracket and mounting stand sold separately.

DIR Series



With Schott Nextrema® ceramic tinted glass, the DIR series infrared heater combines attractive design with premium performance. This wall-mounted electric heater provides maximum warmth in as little as 6 seconds – go from cold to comfortable with the touch of a remote.

Coming Soon

DIRP



No need for a professional electrician, once mounted, the new plug-in DIR series heaters are safe and easy to use. With the touch of a remote, the Schott Nextrema® ceramic tinted glass heats to maximum warmth within 6 seconds – a premium performance product.

DLW Series

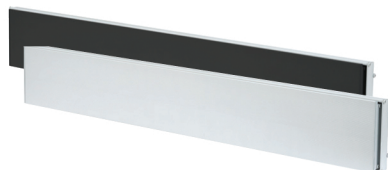

Available in black or white, the DLW series infrared electric heater offers a slim profile and minimalistic style that blends with any décor. This radiant long-wave electric heater emits no visible light making it ideal for low-light environments and can be ceiling or wall mounted.

DGR32WNG



Warm your outdoor oasis without taking up patio space with the DGR wall-mounted natural gas heater. Mount from the ceiling or on the wall, whatever way works best for you. This award-winning design will keep your patio heated all season long.



DGR32PLP

The award-winning design of the DGR portable propane heater will keep you warm wherever you go. Its world-class wind protection rating of 16 km/hr ensures you and your guests feel warm even on the coldest nights.



Prices Reflect July 1st Price Increase

Model No.**Description****List Price****DIR Indoor/Outdoor Infrared Heaters****Features:**

- IP65 Rating for Indoor and Outdoor Applications
- Each Heater Comes with the Element Pre-Installed, Which Eases in Installation and Reduces the Risk of Damaged, Broken or Misplaced Elements Upon Delivery
- Nextrema Schott Glass Ensures Even Heat Distribution and Minimizes Light Emissions
- 3 Heat Settings for Maximum Comfort
- Programmable Timer and Remote Control for Ease of Operation



DIR30A10GR

DIR30A10GR	3000W Infrared Heater, 240V Hard Wired	\$1,266.29
DIR22A10GR	2200W Infrared Heater, 240V Hard Wired	\$618.20
DIR18A10GR	1800W Infrared Heater, 240V Hard Wired	\$569.80
DIR15A10GR	1500W Infrared Heater, 120V and 240V Hard Wired	\$534.60

DSH Indoor/Outdoor Infrared Heaters**Features:**

- IP65 Rating for Indoor and Outdoor Applications
- 1,2 and 3 Hour Delay Time
- 8 Hour Auto Shutoff Safety Mechanism
- 3 Second Maximum Heat Up Time
- 3 Temperature Settings - 1000W (low), 1500W (med), 2000W (high)
- Corrosion Resistant Anodized Aluminum and 304 Stainless Steel Makes This Product Suitable for All Climates
- Multiple Heaters can be Controlled with a Single remote
- Remote Included
- Each Heater Comes with the Element Pre-Installed, Which Eases in Installation and Reduces the Risk of Damaged, Broken or Misplaced Elements Upon Delivery



DSH20W

DSH20W	2000W Infrared Heater	\$552.55
DSHSTAND	DSH Floor Mounted Stand	\$287.78
DSHCMB	DSH Ceiling Mounting Bracket Kit	\$183.04

SOME BRANDS ARE ONLY AVAILABLE IN SELECTED AREAS, SEE PAGE 6 OR CONTACT YOUR REGIONAL SALES MANAGER FOR MORE INFO.

Pricing, model numbers and availability are subject to change without notice.

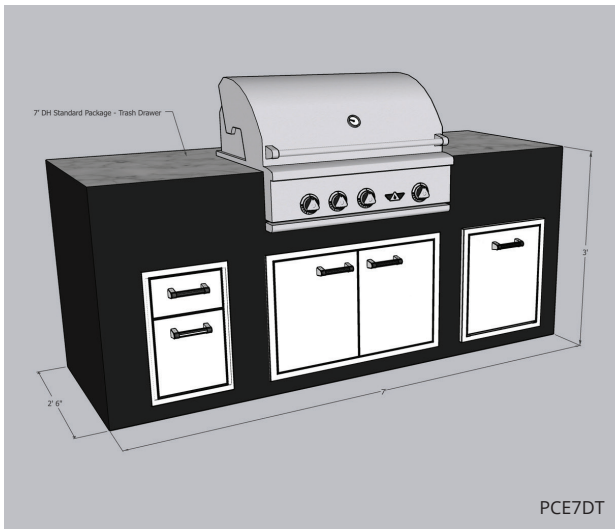
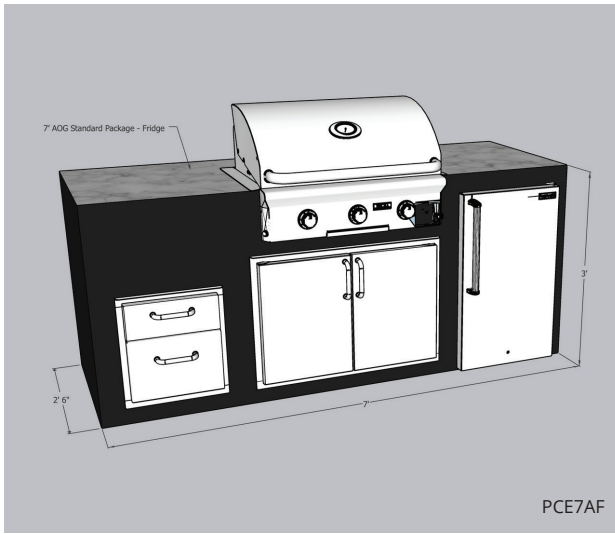
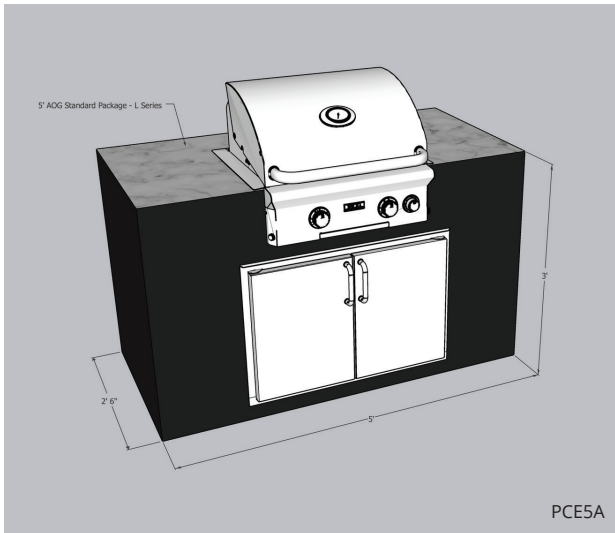

PATIO COMFORT ELEMENTS

This outdoor kitchen has it all. Design and build your dream outdoor kitchen in 3 easy steps!

Each island we build is framed out with strong, yet light-weight, non-corrosive welded aluminum tubing, clad with a durable powder-coated finish of your choice and then topped with one of our five luxurious granite options.

Step 1: Select your size and configuration

- ☐ 5' Island with storage **\$2,149 MSRP**
- ☐ 7' Island with fridge and storage **\$2,875 MSRP**
- ☐ 7' Island with trash drawer and storage **\$2,875 MSRP**
- ☐ Custom size & configuration **\$ See RMI Rep**

Each Grill Island comes standard with stainless steel leveling feet, aluminum floor pan, vent & GFI receptacle box.

**Appliances and other components not included*

Step 2: Choose your base finish color

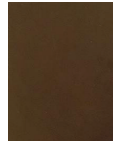

Brown Rust

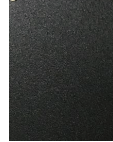

Textured Black



Suede Speckle

Step 3: Choose your granite top

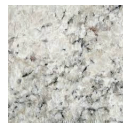

Dallas White

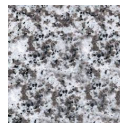

Luna Pearl



Verona

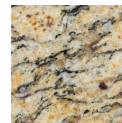

Santa Cecilia

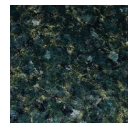

Ubatuba

Granite top is 1-1/8" thick. Natural stone varies and may differ slightly in color and pattern.



Patio Comfort Elements is a family-owned business with the goal of delivering quality products for the hearth, home and outdoor living spaces along with the commitment of superior customer service.

Our Atlanta-based offices are attached to our warehouse to allow us a hands-on approach throughout all aspects of our product development. We are committed to utilizing high quality materials, skilled craftsmanship and strict quality control to produce our products. Our focus is on continually improving our products and our service to exceed the expectations of those we serve.



PATIO COMFORT ELEMENTS

Model No.	Description	List Price
5' AOG T-Series Basic Package		
PCE5A(XX##)	5' Island with Top	\$2,149.00
24NBT-00SP	24" Built-In Grill - 32,000 Btu	\$1,782.00
33930S	21" x 30" Double Access Doors	\$509.00
Total		\$4,440.00

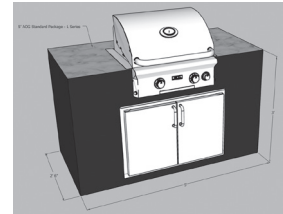

7' AOG L-Series Standard Package w/Fridge		
PCE7AF(XX##)	7' Island with Top	\$2,875.00
30NBL-00SP	30" Built-In Grill Head - 45,000 Btu	\$2,461.00
33930S	21" x 30" Double Access Doors	\$509.00
33802	Double Drawer	\$669.00
3598A	4.0 cu. ft. Refrigerator	\$619.00
Total		\$7,133.00

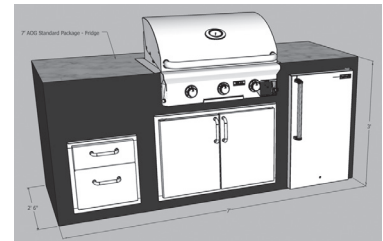

7' AOG L-Series Standard Package w/Trash Drawer		
PCE7AT(XX##)	7' Island with Top	\$2,875.00
30NBL-00SP	30" Built-In Grill Head - 45,000 Btu	\$2,461.00
33930S	21" x 30" Double Access Doors	\$509.00
33802	Double Drawer	\$669.00
53820-TSC	Trash Cabinet	\$603.00
Total		\$7,117.00

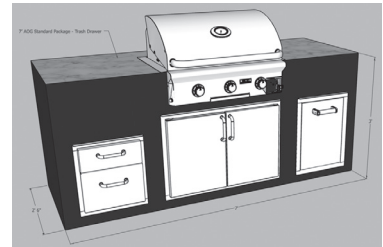

5' Delta Heat Basic Package		
PCE5D(XX##)	5' Island with Top	\$2,149.00
DHBQ26G-D(L/N)	26" Built-In Grill - 36,000 Btu	\$2,370.93
DHAD26-C	26" Wide Double Access Doors	\$347.67
Total		\$4,867.60

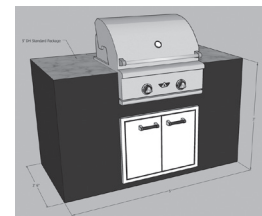

7' Delta Heat Standard Package w/Fridge		
PCE7DF(XX##)	7' Island with Top	\$2,875.00
DHBQ32G-D(L/N)	32" Built-In Grill - 54,000 Btu	\$2,789.53
DHAD32-C	32" Wide Double Access Doors	\$394.19
DHSD132-B	13" Double Drawer	\$580.23
DHOR20	4.1 cu. ft. Outdoor Refrigerator	\$1,370.93
Total		\$8,009.98

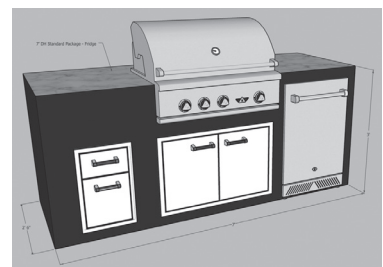

7' Delta Heat Standard Package w/Trash Drawer		
PCE7DT(XX##)	7' Island with Top	\$2,875.00
DHBQ32G-D(L/N)	32" Built-In Grill - 54,000 Btu	\$2,789.53
DHAD32-C	32" Wide Double Access Doors	\$394.19
DHSD132-B	13" Double Drawer	\$580.23
DHT18-B	18" Trash Drawer	\$463.95
Total		\$7,102.90

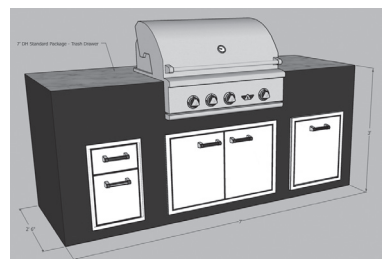

SOME BRANDS ARE ONLY AVAILABLE IN SELECTED AREAS, SEE PAGE 6 OR CONTACT YOUR REGIONAL SALES MANAGER FOR MORE INFO.

Pricing, model numbers and availability are subject to change without notice.

OUTDOOR WOOD & GAS FIREPITS



Part No. - GAD15299ES, The Harper
50,000 Btu LP Gas Outdoor Fire Pit with UV Printed Cement Resin Mantel and Insert in a Multi-Brown Diagonal Print, Oil Rubbed Bronze Base, Black Glass, Protective Cover and Hide-Away Door Included.
Retail - \$349.95



Part No. - GAD15297ES, The Spencer
50,000 Btu's LP Gas Outdoor Fire Pit with UV Printed Cement Resin Mantel and Insert in a Real Wood Look, Oil Rubbed Bronze Base, Black Glass, Protective Cover and Hide-Away Door Included.
Retail - \$349.95



Part No. - GAD15300ES, The Mason
50,000 Btu's LP Gas Outdoor Fire Pit with UV Printed Cement Resin Mantel and Insert in a Weathered Gray Wood Look, Black Steel Base, Black Glass, Protective Cover and Hide-Away Door Included.
Retail - \$349.95



Part No. - WAD1377SP
28" Oil Rubbed Bronze Finish Wood Fire Pit.
28"W x 24"D x 25" H
Retail - \$149.95



Part No. - WAD792SP
30" Oil Rubbed Bronze Finish Wood Fire Pit. 36" x 36" x 27.95" H
Retail - \$229.95

Check raymurray.com for the most up to date offering. Models are subject to change and may have extended lead times.



Model No.	Description	List Price
SV3100	Up to 1 Acre Coverage	\$479.95
SV5100	Up to 1.5 Acre Coverage	\$549.95
CPSX000014	Fine Tune Biting Insect Lure	\$23.95
CPSX000021	Tac Trap Replacements (2)	\$23.95

Vac Tac Dual Trapping System

- Powerful vacuum draws in mosquitoes on approach, increases capture rate.
- High patented TacTrap™ increases attraction.
- High tack insures trapping, doesn't stick to you.

SOME BRANDS ARE ONLY AVAILABLE IN SELECTED AREAS, SEE PAGE 6 OR CONTACT YOUR REGIONAL SALES MANAGER FOR MORE INFO.

Pricing, model numbers and availability are subject to change without notice.

❖ - Non-Stock, Special Order - NO RETURNS or CANCELLATIONS

Barbecue Outlet Boxes and Accessories (Low Pressure)

Features:

- Constructed of UV & fire rated PVC
- Constructed of Durable Brushed SS
- Direct connection to existing residential gas system
- Easily accessible kwik disconnect safety shutoff
- Comes with standoffs for siding installations
- CSA approved indoor/outdoor connection
- Single and double outlet



BBQ-4W & BBQ-4G
Single Outlet Box
Grey or White



BBQ-4SM
Surface Mount Outlet Box
Stainless Steel.



BBQ-DBL-SS
Double Outlet Box
Stainless Steel.



BBQ-SS-50

Model No.	Description	List Price
Gas Outlet Boxes: 3/8" Quick Disconnect Plug Included, 60K Btu NG/90K Btu LP		
BBQ-4SS	S/S Recessed Single Outlet Box, 1/2" NPT Rear or Top	\$122.06
BBQ-4SM	S/S Surface Mount Single Outlet Box, 1/2" NPT Rear or Bottom Inlet Connection	\$118.00
BBQ-4W	White Weather Durable UV Rated PVC Surface Mount Single Outlet Box, 1/2" NPT Rear or Bottom Inlet Connection	\$118.29
BBQ-4G	Gray Weather Durable UV Rated PVC Surface Mount Single Outlet Box, 1/2" NPT Rear or Bottom Inlet Connection	\$118.29
BBQ-DBL-SS	S/S Surface Mount Double Outlet Box - 1/2" NPT Rear or Bottom inlet connection, 3/8" Quick Disconnect Plugs Included, 60K Btu NG / 90K Btu LP Each Side	\$219.68
BBQ-SS-50	S/S Surface Mount Single Outlet Box - 1/2" NPT Rear or Bottom Inlet Connection, 1/2" Quick Disconnect Plug Included, 90K Btu NG / 138K Btu LP	\$173.09
BBQ-4HOSE	10' Black Rubber Hose - 3/8" Female Swivel Flare x 3/8" Male Iron Pipe	\$54.97
HAN100-506	3/8" Male Plug - Capacity @ 1/2" PSI, 60K Btu NG	\$40.52

Model No.	Description	List Price
Sturgis Fuel Gas Outlet Connection		
100529	12' Outdoor Appliance Connector with Valve	\$34.08
103176	Gas Convenience Outlet - Used to Connect the Gas Outlet to CSST or Black Iron Pipe. Includes: 3/8" Integral Ball Valve Quick Disconnect (104014), Lift Ring, Bulkhead Fitting, Male Plug, Surface Mount Bracket and Installation Screws and Anchors.	\$61.11
103186-144	12' NG Hose Assembly, 3/8" ID with 3/8" Female Quick Disconnect Plug x 3/8" Male Pipe Thread (includes adaptor to make it a male quick connect by a male pipe thread swivel), 60,000 Btu's	\$38.78
100484-144	12' NG Hose Assembly, 3/8" ID with 3/8" Male Quick Disconnect Plug x 3/8" Female Flare Swivel, 60,000 Btu's	\$27.03
100358-144	12' NG Hose Assembly, 1/2" ID with 1/2" Male Quick Disconnect Plug x 1/2" Female Flare Swivel, 135,000 Btu's	\$56.40
100518-144	12' NG Hose Assembly, 3/4" ID with 3/4" Male Quick Disconnect Plug x 3/4" Male Pipe Thread, 275,000 Btu's	\$85.78
Gas Shut-Off Valves		
F-3090	Automatic Timer Safety Shut-Off Valve - 3 Hours	\$77.00
3092B	Automatic Timer Safety Shut-Off Valve - 1 Hours	\$77.00
AV-30	Straight Gas Line Valve with Key	\$51.00
VK-1 ❖	Line Valve Key, Standard	\$14.00
VK-2 ❖	Long Valve Key - 10"	\$18.00

Note: Prices are Subject to Change



103176
Cover Kit



100529
12 Ft Outdoor Appliance
Connector



F-3090
Timer

SOME BRANDS ARE ONLY AVAILABLE IN SELECTED AREAS, SEE PAGE 6 OR CONTACT YOUR REGIONAL SALES MANAGER FOR MORE INFO.

Pricing, model numbers and availability are subject to change without notice.



MEC Gas Box (High Pressure)

APPLICATION

Utilizes standard LP Gas outdoor appliance regulator and connector. Both models provide full capacity operation at 10 PSI or higher inlet pressure for all outdoor appliances without modification or the hassles of a 20 lb. cylinder. Simply thread the Type 1 QCC or POL connector onto the MEC Gas Box, turn on the shutoff valve, wait approximately 60 seconds and enjoy continuous LP Gas flow.

FEATURES

- Universal 1 5/16" M. ACME/F. POL Outlet
- Primary Shutoff Valve for each Outlet Connection
- For use with 10-250 PSI Inlet Pressure
- Universal Mounting Hardware
- Weather Resistant Nylon Case
- Universal 1/2" FNPT Inlet Connection
- Secondary Safety shutoff Poppet at each Outlet for Zero Discharge at Disconnect
- Hinged Cover with Latching Mechanism



ME951BLK



ME952GRY Installed

Model No.	Description	Color
ME951BLK	Single 1 5/16" M. ACME/F. POL w/1/2" FNPT Inlet	Black
ME951GRY	Single 1 5/16" M. ACME/F. POL w/1/2" FNPT Inlet	Grey
ME951IVY	Single 1 5/16" M. ACME/F. POL w/1/2" FNPT Inlet	Ivory
ME952BLK	Dual 1 5/16" M. ACME/F. POL w/1/2" FNPT Inlet	Black
ME952GRY	Dual 1 5/16" M. ACME/F. POL w/1/2" FNPT Inlet	Grey

Model No.	Description	Length
MER428-60	Extension hose assembly (M. QCC/F. POL x F. QCC)	60"
MER428-120	Extension hose assembly (M. QCC/F. POL x F. QCC)	120"



PROPANE CYLINDERS

Model No.	Description
11-TYPE1-OPD	11# Light Compact Cylinder
20-TYPE1-OPD	20# Steel Cylinder
30-TYPE1-OPD	30# Steel Cylinder
40-TYPE1-OPD	40# Steel Cylinder
50HC-10	50# Cylinder w/POL Valve
100HC-M	100# Cylinder w/Multi Valve

Note: Other container sizes available



Call for cylinder information and pricing.

SOME BRANDS ARE ONLY AVAILABLE IN SELECTED AREAS, SEE PAGE 6 OR CONTACT YOUR REGIONAL SALES MANAGER FOR MORE INFO.

Pricing, model numbers and availability are subject to change without notice.



Everything needed to make your customer's grill look and cook like new again!

We carry a full line of replacement parts

Accessories	Fittings & Tank Adapters	Posts
Briquette Grates	Grease Trays	Regulators
Briquettes	Handles	Rotisseries
Burner Gasket Kits	Heat Plates	Temperature Gauges
Burners	Hoses	Valves
Cooking Grids	Ignitors	Venturi Tubes
Covers	Knobs	Warming Racks
Crossover Tubes	Lamps & Torches	And More!

**OVER
75 NEW
PRODUCTS
RECENTLY
ADDED**

For popular grill lines such as:

Alfresco	Charmglow	Lynx	Member's Mark
Arkla	DCS	MHP	Turbo
Blaze	Ducane	Nexgrill	Viking
Brinkman	Dyna Glow	Phoenix	Weber
Bull	Holland	ProChef	Wolf
Charbroil	Kenmore	ProFire	And More!

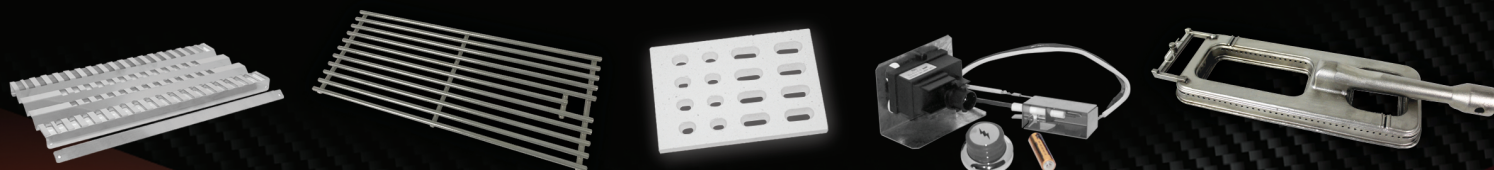

Copper Tube Sizing Between Second-Stage and Appliance – LPG

MAXIMUM UNDILUTED PROPANE CAPACITIES BASED ON 11-INCHES W.C. SETTING AND 0.5-INCH W.C. PRESSURE DROP.
CAPACITIES ARE IN 1000 BTU PER HOUR

TYPE	ACR (REFRIGERATION)					TYPE L TUBING				
Nominal	3/8-inch	1/2-inch	5/8-inch	3/4-inch	7/8-inch	3/8-inch	1/2-inch	5/8-inch	3/4-inch	7/8-inch
Outside	0.375	0.500	0.625	0.750	0.875	0.375	0.500	0.625	0.750	0.875
Inside	0.311	0.436	0.555	0.68	0.785	0.315	0.430	0.545	0.666	0.785

Length (ft.)										
10	47	115	216	368	536	49	110	200	348	535
20	32	79	148	253	368	34	76	141	239	368
30	26	63	119	203	296	27	61	113	192	296
40	22	54	102	174	253	23	52	97	164	253
50	20	48	90	154	224	20	46	86	146	224
60	18	43	82	139	203	19	42	78	132	203
80	15	37	70	119	174	16	36	67	113	174
100	14	33	62	106	154	14	32	59	100	154
125	12	29	55	94	137	12	28	52	89	137
150	11	26	50	85	124	11	26	48	80	124
200	9	23	43	73	106	10	22	41	69	100
250	8	20	38	64	94	9	19	36	61	94
300	8	18	34	58	85	8	18	33	55	85
350	7	17	32	54	78	7	16	30	51	78
400	6	16	29	50	73	7	15	28	47	73

DATA TAKEN AND REPRINTED FROM TABLE 15.1(L) AND 15.1(J) IN NFPA 58, 2007 ED. ALWAYS CHECK WWW.NFPA.ORG FOR THE LATEST UPDATES.

Pipe Sizing Between Second-Stage (Low Pressure Regulator) And Appliance – LPG

MAXIMUM UNDILUTED PROPANE CAPACITIES BASED ON 11-INCHES W.C. SETTING AND 0.5-INCH W.C. PRESSURE DROP.
CAPACITIES ARE IN 1000 BTU PER HOUR

Schedule 40 Pipe Size, inches (Actual Inside Diameter, Inches)									
PIPING LENGTH, FEET	1/2-INCH NPT (0.622-INCH)	3/4 NPT (0.824-INCHES)	1NPT (1.049-INCHES)	1-1/4 NPT (1.38-INCHES)	1-1/2 NPT (1.61-INCHES)	2 NPT (2.067-INCHES)	3 NPT (3.068-INCHES)	3-1/2 NPT (3.548-INCHES)	4 NPT (4.026-INCHES)
10	291	608	1146	2352	3523	6789	19130	28008	39018
20	200	418	788	1617	2423	4666	13148	19250	26817
30	161	336	632	1299	1946	3747	10558	15458	21535
40	137	287	541	1111	1665	3207	9036	13230	18431
50	122	255	480	985	1476	2842	8009	11726	16335
60	110	231	435	892	1337	2575	7256	10625	14801
80	94	198	372	764	1144	2204	6211	9093	12668
100	84	175	330	677	1014	1954	5504	8059	11227
125	74	155	292	600	899	1731	4878	7143	9950
150	67	141	265	544	815	1569	4420	6472	9016
200	58	120	226	465	697	1343	3783	5539	7716
250	51	107	201	412	618	1190	3353	4909	6839
300	46	97	182	373	560	1078	3038	4448	6196
350	43	89	167	344	515	992	2795	4092	5701
400	40	83	156	320	479	923	2600	3807	5303

DATA TAKEN AND REPRINTED FROM TABLE 15.1(C) IN NFPA 58, 2007 ED. ALWAYS CHECK WWW.NFPA.ORG FOR THE LATEST UPDATES.

NATURAL GAS Schedule 40 Pipe Sizing

Specific Gravity 0.60 Inlet Pressure: Less than 2 psi Pressure Drop: 0.5 in. wc.

NOMINAL PIPE SIZE (IN.)	1/2"	3/4"	1"	1-1/4"	1-1/2"	2"	2-1/2"
-------------------------	------	------	----	--------	--------	----	--------

CAPACITY IN CUBIC FEET OF GAS PER HOUR (APPROX 1000 BTU PER CU.FT.)

Length (ft.)							
10	172	360	678	1390	2090	4020	6400
20	118	247	466	957	1430	2760	4400
30	95	199	374	768	1150	2220	3530
40	81	170	320	657	985	1900	3020
50	72	151	284	583	873	1680	2680
60	65	137	257	528	791	1520	2430
70	60	126	237	486	728	1400	2230
80	56	117	220	452	677	1300	2080
90	52	110	207	424	635	1220	1950
100	50	104	195	400	600	1160	1840
125	44	92	173	355	532	1020	1630
150	40	83	157	322	482	928	1480
175	37	77	144	296	443	854	1360
200	34	71	134	275	412	794	1270
250	30	63	119	244	366	704	1120



TWIN EAGLES

CUT OUT DIMENSIONS

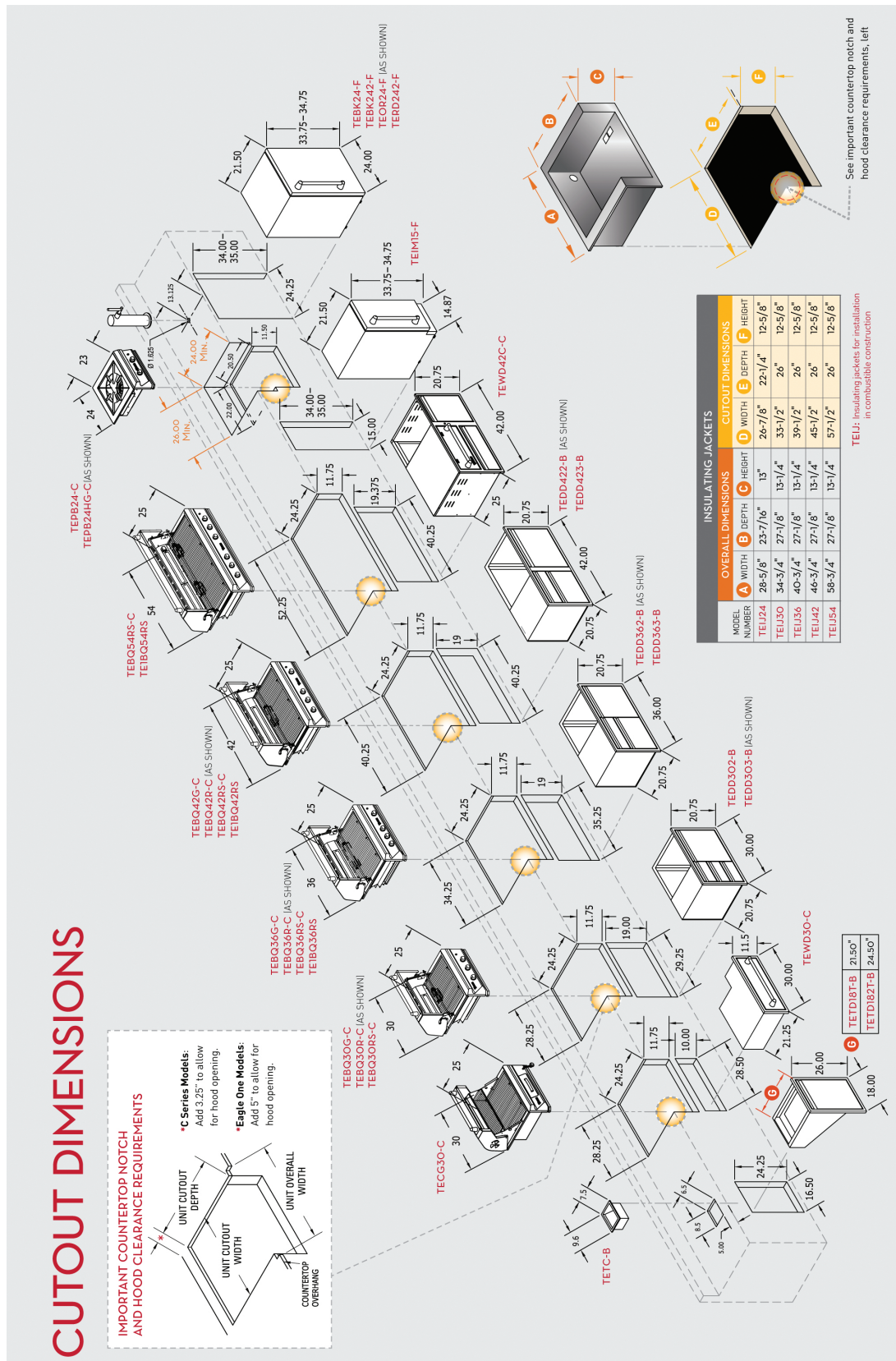

The information provided is for reference purposes only. Detailed instructions and specifications unique to the product purchased can be found in the Manufacturer's Owner's Manual.



CUT OUT DIMENSIONS

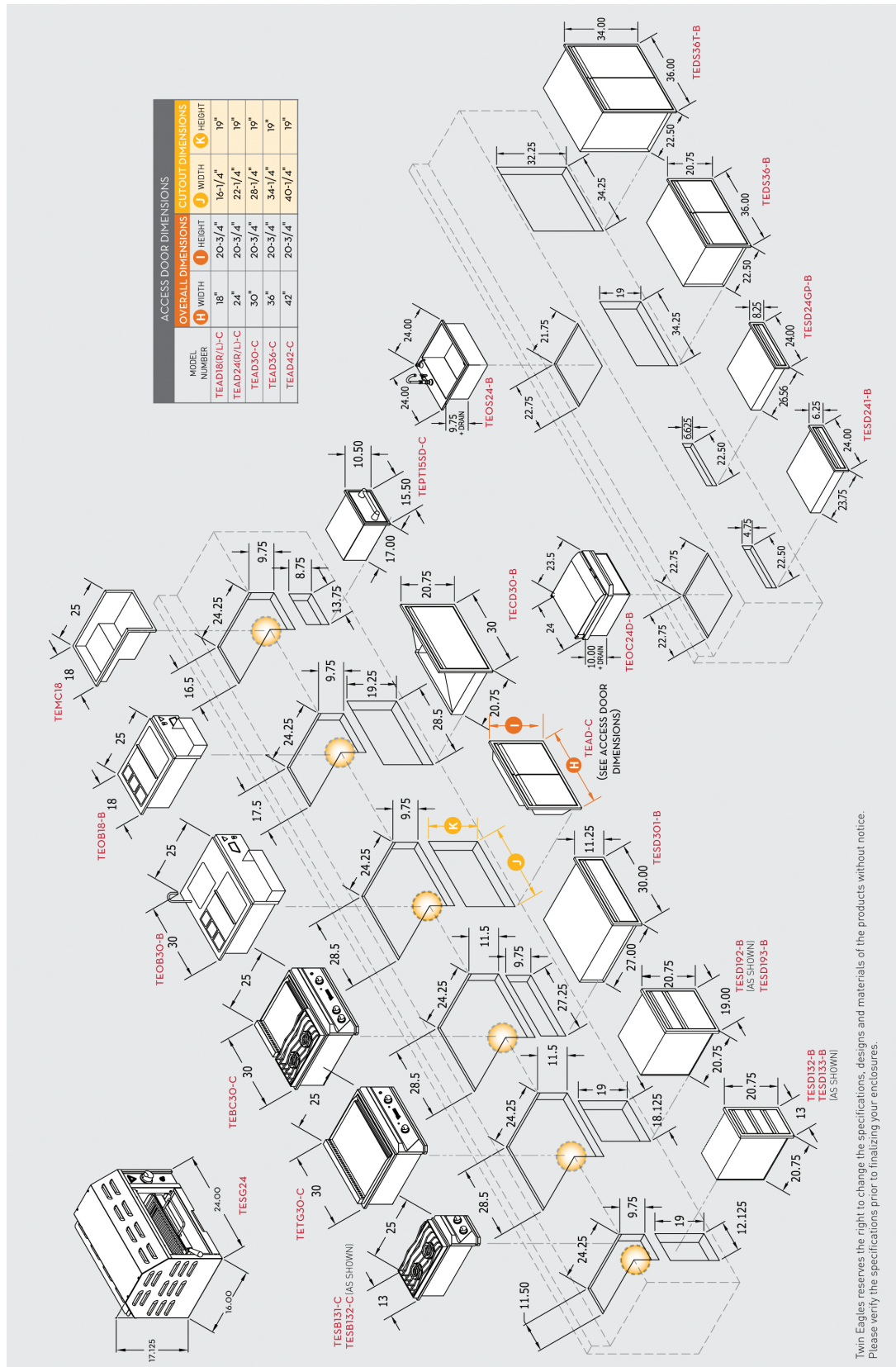

Twin Eagles reserves the right to change the specifications, designs and materials of the products without notice. Please verify the specifications prior to finalizing your enclosures.

The information provided is for reference purposes only. Detailed instructions and specifications unique to the product purchased can be found in the Manufacturer's Owner's Manual.

PELLET GRILL

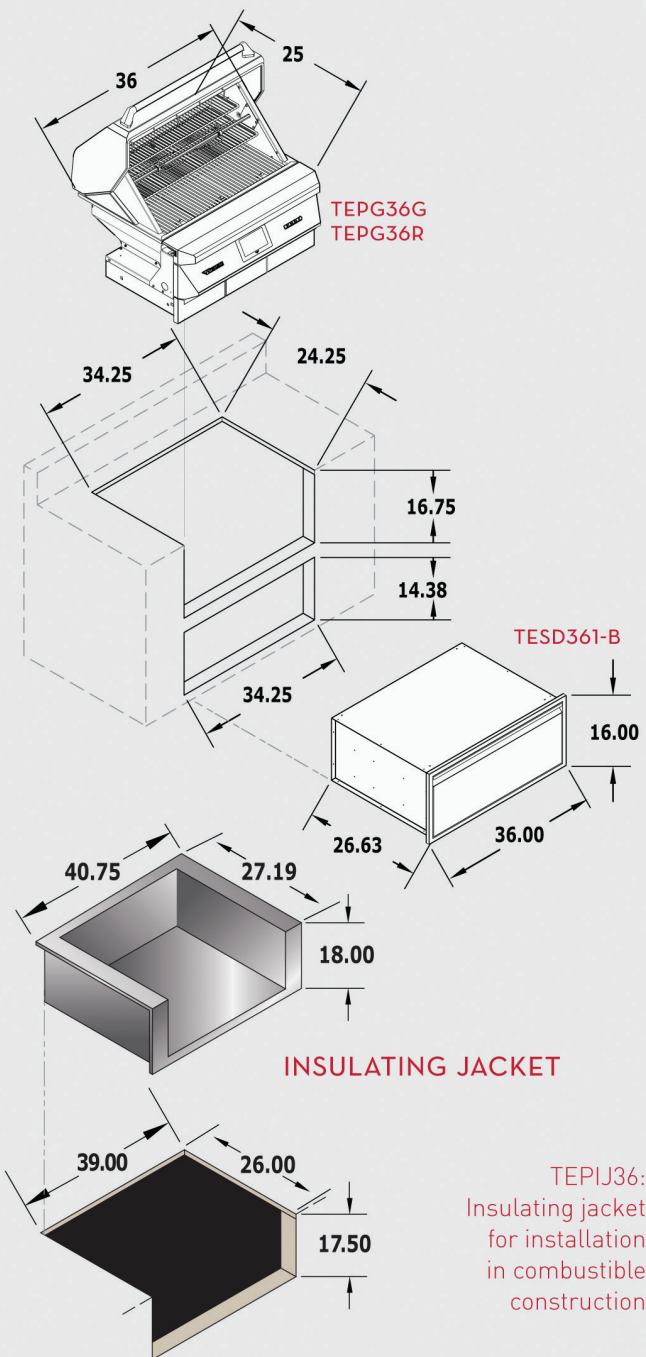



www.DeltaHeat.com

153

BUILT-IN GRILLS, DOORS & DRAWERS

RAWERS

OUTDOOR KITCHEN CONSIDERATIONS

- Carefully consider grill size & accessories needed
 - Combustible construction requires insulating liner
 - Select National or Propane LP gas
 - Determine total gas consumption for supply line size
 - Access is required to gas connections and shut off valve
 - Plan location of propane tank away from grill and appliances
 - Always refer to the installation and operating instructions of your Fire Magic® grill and/or accessories for installation guidelines & safety warnings, before starting your project
 - Always check all gas connections for leaks
 - Provide ventilation in island for gas vapors. Allow at least four ventilation openings two at floor level and two 16" above floor 10 ft each at opposing ends/sides
- ## LOCATION
- Identify outdoor area where grill will be installed
 - Determine the utilities needed (gas, water, electricity, drainage, etc.)
 - Consider external exposure (sun, wind direction, weather, etc.)
 - *"Wind blowing into or across the rear open end will cause poor performance and/or dangerous overfiring. Orient the grill so that wind blowing into or across the rear open end will cause poor performance and/or dangerous overfiring. Orient the grill so that wind blowing into or across the rear open end will cause poor performance and/or dangerous overfiring."*

LOCATION

- Identify outdoor area where grill will be installed
- Determine the utilities needed (gas, water, electricity, drainage, etc.)
- Consider element exposure (sun, wind direction*, weather, etc.)
- * Wind blowing into or across the rear oven lid vent can cause poor performance and/or dangerous overheating. Orient the grill so that the prevailing wind blows toward the front of the grill

MATERIALS

- Foundation - concrete
- Base - brick, stone, stucco, concrete
- Counter-top - tile, granite, marble, concrete

COUNTER-TOP
TOP VIEW

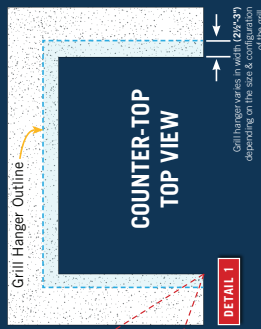

Notes

1. Allow there to be a humpier on longer sides of each grill. You must allow clearance for the humpers (SEE DETAIL 1).
2. The control panel (lines) of the grills is *wider*, than the actual width. This correlates the widest spacing on the left & right hand sides.
3. Clearance of 10" on each side of the oven is recommended for unrestricted operation of lid and rotisserie and at least 3" at the rear flange for ease of maintenance and proper operation. (18" from combustible surroundings on each side and rear is required)
4. Insulating liners must be used and are available for combustible surrounds (See page 6).
5. The rotisserie motor on all models is located on the right side of the grill. Optional Reverse Brackets are available to mount the motor on opposite side of grill. Left & right hand burner operation comes with rotisserie and back burners.

FOR ALL BUILT-IN UNITS
Must provide proper ventilation
... or LP or NG.

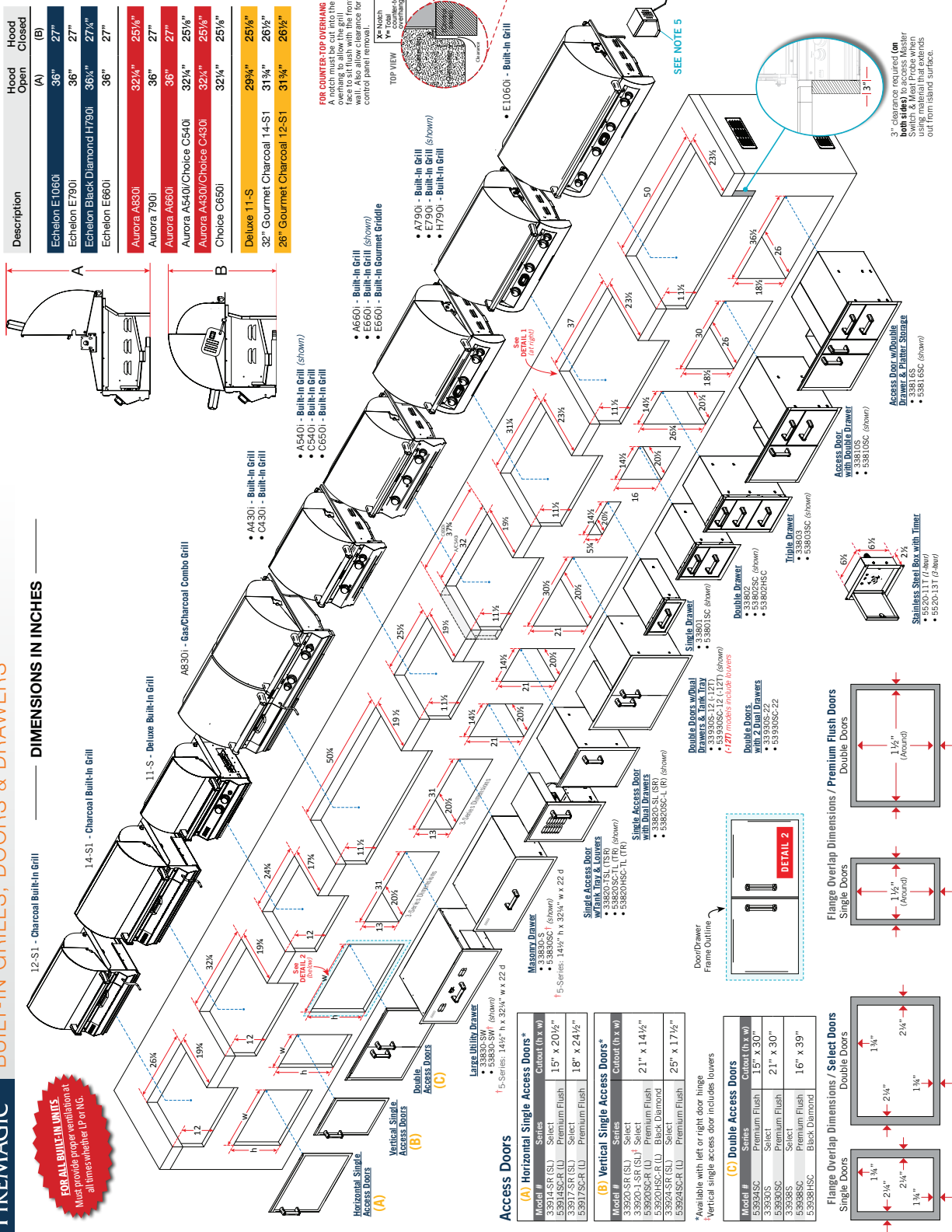

The information provided is for reference purposes only. Detailed instructions and specifications unique to the product purchased can be found in the Manufacturer's Owner's Manual.

BUILT-IN KEGERATOR ONLY

- A430s-7EAP-P6
- A430s-8EAP-P6
- C430s-RT1P-P6

- A430s-7EAP-P6
- A430s-8EAP-P6
- C430s-RT1P-P6

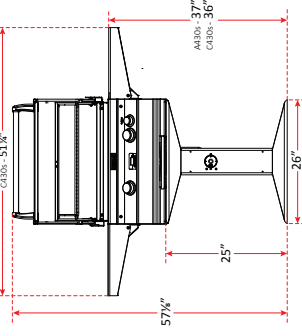

COJOVA

1. There is a hanger on three sides of the grill (SEE DETAIL 3).
2. The control panel (line) of the accessories is wider than the cabinet width (line). This conceals the cabinet space on the left & right hand sides.
3. Clearance of 10" on each side, and 33" at the rear of the oven is recommended for unobstructed operation and access. (18" non combustible surround are available on each side and rear)
4. Insulating linings must be used and are available for combustible surrounds. Double Size burner (3381). Single Size burner (2270-1) and Drop-In Size burner (3290) do not require an insulating

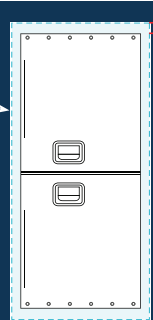
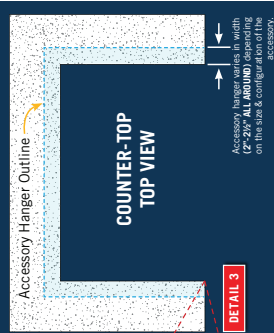

Model #	Series	Cutout (h x w)
23912-S	Legacy	12 1/2" x 18 1/2"
23914-S	Legacy	14 1/2" x 20 1/2"
23917-S	Legacy	17 1/2" x 24 1/2"

(E) Vertical Single Access Doors*		
Model #	Series	Cutout (h x w)
23918-S	Legacy	18½" x 12½"
23920-S	Legacy	20½" x 14½"
23924-S	Legacy	24½" x 17½"

- * Doors can be flipped for reversible hinges

Model #	Series	Cutout (h)
1	1	1
2	2	2
3	3	3
4	4	4
5	5	5
6	6	6
7	7	7
8	8	8
9	9	9
10	10	10
11	11	11
12	12	12
13	13	13
14	14	14
15	15	15
16	16	16
17	17	17
18	18	18
19	19	19
20	20	20
21	21	21
22	22	22
23	23	23
24	24	24
25	25	25
26	26	26
27	27	27
28	28	28
29	29	29
30	30	30
31	31	31
32	32	32
33	33	33
34	34	34
35	35	35
36	36	36
37	37	37
38	38	38
39	39	39
40	40	40
41	41	41
42	42	42
43	43	43
44	44	44
45	45	45
46	46	46
47	47	47
48	48	48
49	49	49
50	50	50
51	51	51
52	52	52
53	53	53
54	54	54
55	55	55
56	56	56
57	57	57
58	58	58
59	59	59
60	60	60
61	61	61
62	62	62
63	63	63
64	64	64
65	65	65
66	66	66
67	67	67
68	68	68
69	69	69
70	70	70
71	71	71
72	72	72
73	73	73
74	74	74
75	75	75
76	76	76
77	77	77
78	78	78
79	79	79
80	80	80
81	81	81
82	82	82
83	83	83
84	84	84
85	85	85
86	86	86
87	87	87
88	88	88
89	89	89
90	90	90
91	91	91
92	92	92
93	93	93
94	94	94
95	95	95
96	96	96
97	97	97
98	98	98
99	99	99
100	100	100

Model #	Series	Cutout (h x w)
23930-S	Legacy	20 1/2" x 30"

See **Detail 4** on page 5 for Flange Overlap Dimensions

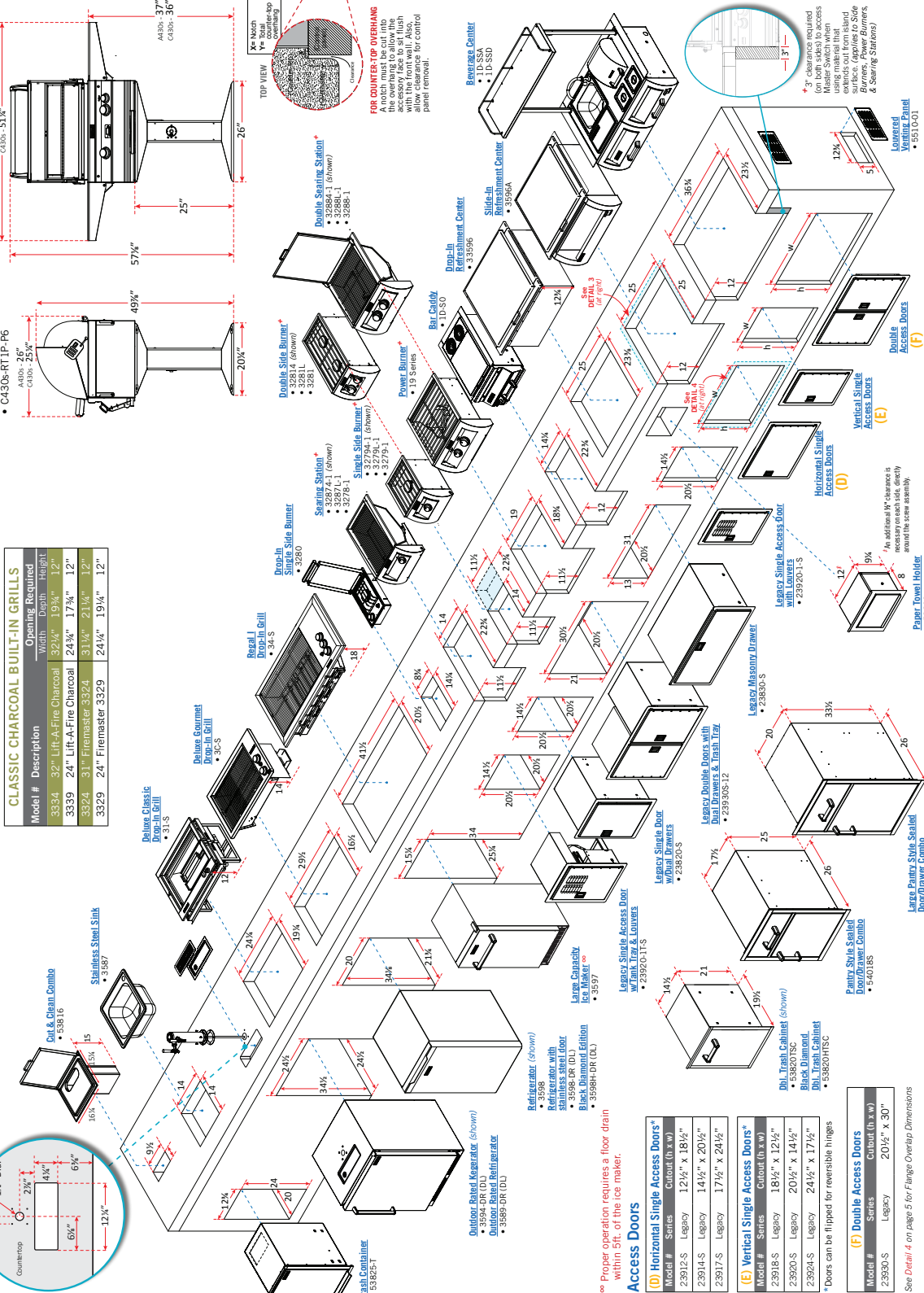



CRAFTED WITH PRIDE  IN THE USA

CUT OUT DIMENSIONS

All Built-In grill models available in Natural Gas with Propane conversion kit included.

All Dimensions are in Inches

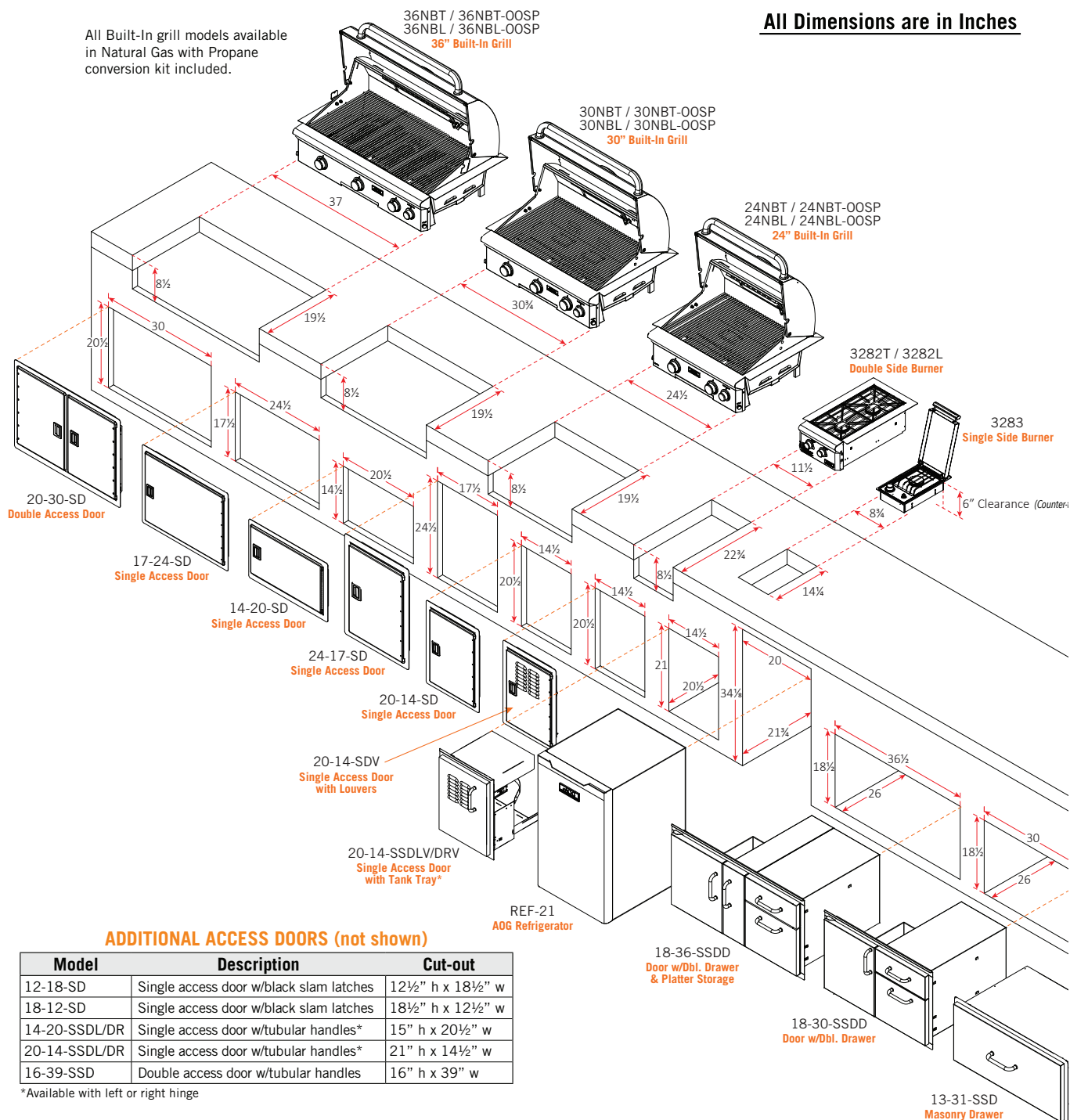

Overlap Dimensions / Doors w/black slam latches

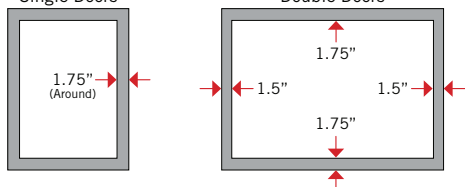

Overlap Dimensions / Doors w/tubular handles

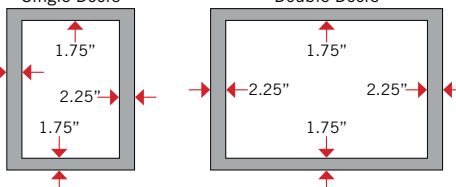

The information provided is for reference purposes only. Detailed instructions and specifications unique to the product purchased can be found in the Manufacturer's Owner's Manual.

CRAFTED WITH PRIDE  IN THE USA

CUT OUT DIMENSIONS

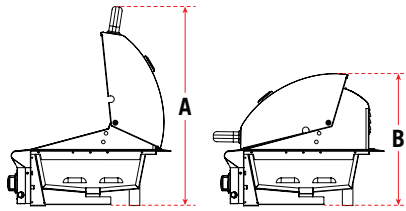

Built-In Grills Height Dimensions

Description	Hood Open (A)	Hood Closed (B)
24NBT/24NBL	30½"	20"
30NBT/30NBL	30½"	20"
36NBT/36NBL	30½"	20"

top to unit bottom)

Grill Insulating Liners

(must be used when installing in a combustible island)

Model	Description	"A" Cut-out
24-IL-C	24" Grill Insulating Liner	28⅝"
30-IL-C	30" Grill Insulating Liner	34⅝"
36-IL-C	36" Grill Insulating Liner	40⅝"

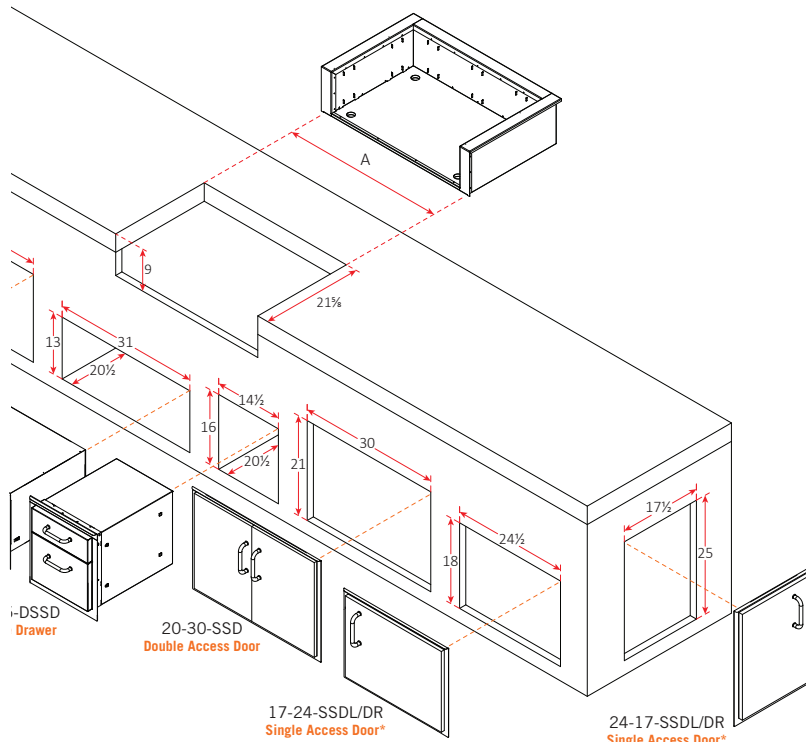

* Available with left or right hinge

TOP VIEW

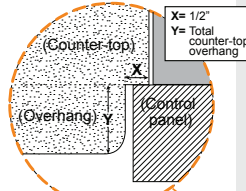

SIDE VIEW

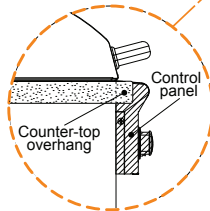

ISLAND COUNTER-TOP OVERHANG

The control panel is designed to sit flush against the enclosure front wall. If the enclosure counter-top extends beyond the front wall, creating a counter-top overhang, it must be cut flush with the front wall for the width of the control panel or a gap will be created exposing the forward portions of the left and right side grill fire walls. See illustrations below.

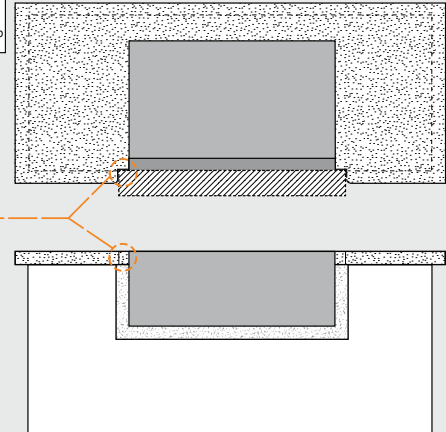

"L" SERIES ELECTRICAL SPECIFICATIONS

- "L" Series grills require 120VAC (5 AMP min.) power to operate
- Power supply rating - 120VAC / 0.3A / 60 Hz
- Oven lights rating - 12V / 10 watt halogen bulb

"L" SERIES BUILT-IN GRILL WIRING DIAGRAM *

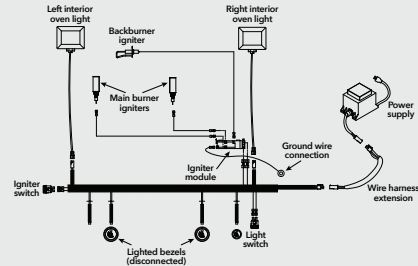

* 24" model shown. Model wire diagrams vary between models, a wire diagram specific to each unit can be found affixed to the inside of the control panel.

OUTDOOR KITCHEN CONSIDERATIONS

- Carefully consider grill size & accessories needed
- Combustible construction requires insulating liner
- Select Natural or Propane (LP gas)
- Determine total gas consumption for supply line size
- Access required to gas connections and shut off valve
- Plan location of propane tank away from grill and appliances
- Always refer to the installation and operating instructions of your American Outdoor Grill® and/or accessories for installation guidelines & safety warnings before starting your project
- Always check all gas connections for leaks
- Provide ventilation in island for gas vapors. Allow at least four ventilation openings (two at floor level and two 16" above floor 10 in² each) at opposing ends/sides

LOCATION

- Identify outdoor area where grill will be installed
- Determine the utilities needed (gas, water, electricity, drainage, etc.)
- Consider element exposure (sun, wind direction, weather, etc.)

MATERIALS

- Foundation - concrete
- Base - brick, stone, stucco, concrete
- Counter top - tile, granite, marble, concrete

The information provided is for reference purposes only. Detailed instructions and specifications unique to the product purchased can be found in the Manufacturer's Owner's Manual.



CUT OUT DIMENSIONS

Allow minimum of 5 1/2" clearance from the grill's rear edge (6 1/4" from cutout) to the backsplash to allow the hood to fully open.

Rotisserie Motor can be installed either on the right hand side or left hand side.

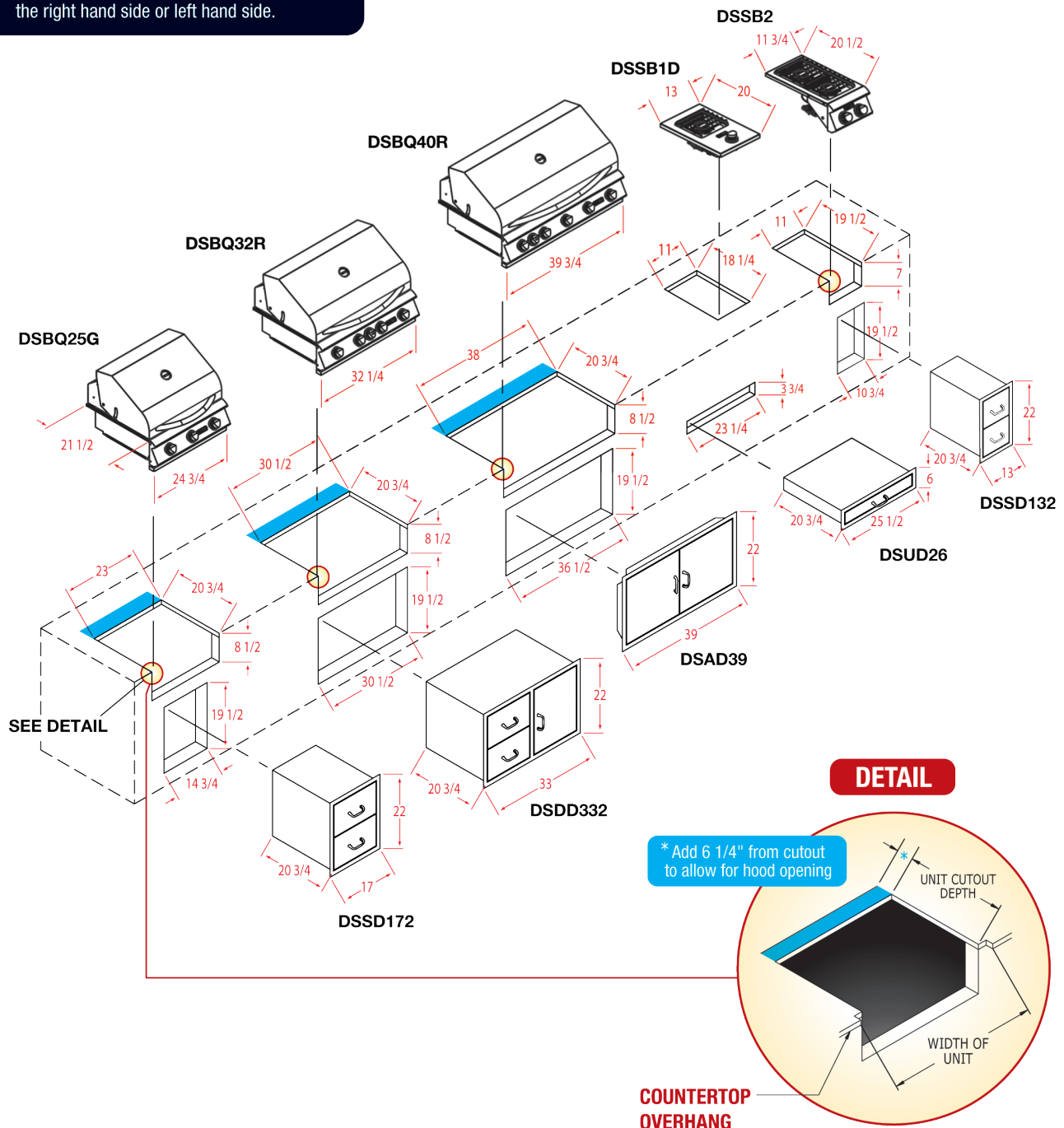

The information provided is for reference purposes only. Detailed instructions and specifications unique to the product purchased can be found in the Manufacturer's Owner's Manual.

INSULATING JACKETS

For installation in combustible construction

CUT OUT DIMENSIONS

MODEL	A	B
DSIJ25	29 3/8	27 1/2
DSIJ32	36 7/8	35
DSIJ40	44 3/8	42 1/2

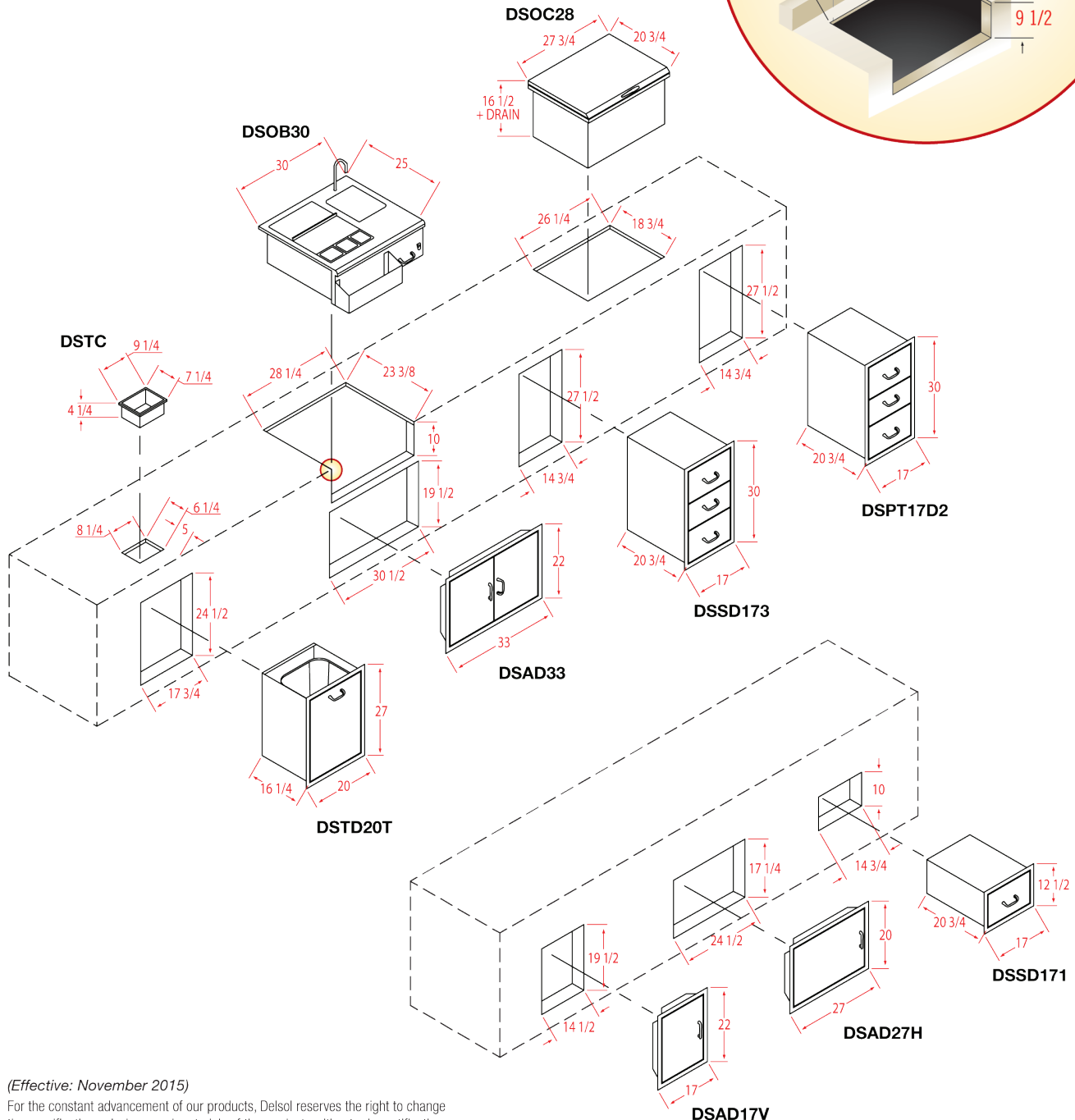
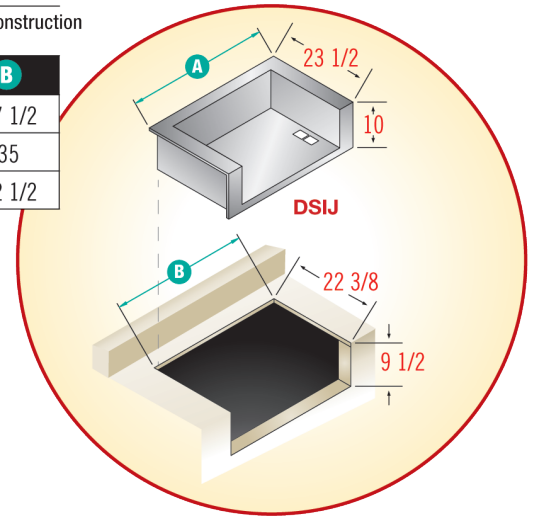

(Effective: November 2015)

For the constant advancement of our products, Delsol reserves the right to change the specifications, designs, and materials of the products without prior notification.

The information provided is for reference purposes only. Detailed instructions and specifications unique to the product purchased can be found in the Manufacturer's Owner's Manual.

Warranty Reference Guide

Warranty Claim Process: To ensure the proper warranty processing and to help expedite your claim please be able to provide RMI Customer Service and/or Technical Support with the complete model and serial number of the item. It is recommended that you contact RMI's Technical Support department before replacing any parts. For propane and natural gas related claims please be prepared to supply the inlet/outlet gas pressures when you call. To accurately troubleshoot and ensure the best outcome we recommended that you call our Technical Support department while you are in the field with the unit.

Refer to the manufacturers instructions manual for more information on the conditions, exclusions and procedures regarding the individual product warranty. This is just a guide. Subject to change.

Twin Eagles	
SS Burners, Grates and All Fabricated SS Components	Limited Lifetime
SS Briquette Trays, Sear Zone Burners, Rotiss Burners and Drip Pans	5 Years
All other parts	2 Year
Delta Heat	
SS Burners, SS Housing	Limited Lifetime
SS Grates	15 Years
Briquette Trays and Gas Valves	5 Years
All Other Parts	2 Years
Fire Magic Grills - Echelon / Aurora Series	
Cast SS Burners, Cooking Grids and SS Housing	Lifetime
Brass Burners and Valves, Manifold Assy, Back Burner Assy (except ignition system) and Inner Liners	15 Years
Electric Grills, SS Cooking Grids and SS Housings	10 Years
Infrared Burner, Flavor Grids and Charcoal SS Grills	5 Years
Side Burners and Other Grill Components	3 Years
Grill Ignition Systems, Electronic Components, Accessories	1 Year
Phoenix	
SS Fabricated Models, Grill Top & Bottom, Control Panel, Column & Base, Burner, Side Shelves & Drip Pan	10 Years
Cast Aluminum End Cap Models, Grill Top & Bottom (Paint Excluded), Control Panel, Column & Base, SS Grids	Limited Lifetime
SS Burners, Grids, Side Shelves, Drip Pan & Fasteners	10 Years
Black Aluminized Steel Grill Top & Bottom (Paint Excluded)	5 Years
All Other Components Including Ignition System & Gas Valve Knobs, Wheels	1 Year
MHP Grills (excludes AMC Series)	
Castings, SS Burners, SS Cooking Grids, SS Warming Racks, Control Panel	Lifetime
Ignitor systems, Gas Valve, Patio Base, Knobs, Rock Grate	1 Year
Infrared Burners, Porcelain Briquettes	5 Years
Bromic	
Parts	1 Year

American Outdoor Grill	
SS Burners	Limited Lifetime
Ignition Systems and Accessories (side burners, motors, thermometers)	1 Year
Infrared Burners and Vaporizer Panels	3 Years
All other parts	10 Years
Broilmaster	
Aluminum Grill Housing (except paint), SS Cooking Grids, Griddles, Warming Rack, Bowtie Burner, SS Carts and SS Mountings and SS Built-in Components	Lifetime
H-Series, Q-Series, R3B SS Burners and Side Burners	10 Years
Infrared Burners on R3 & R3B, Flare Buster Ceramic Flavor Enhancers, Painted Electro-Galvanized Steel Components and SS Smoker Shutter	5 Years
Porcelain Coated Steel Briquet Racks, Chrome-Plated Warming Rack, Stainless Steel Flavor Screen and Stainless Steel Heat Shield	2 Years
Valves, Knobs, Ignitors, Labels, Hose Fitting, Grease Cups, and All Other Parts and Accessories	1 Year
Primo Grills and Smokers	
All Ceramic Parts and Burners	Limited Lifetime
All Metal Parts	5 Years
Thermometer and Felt Gasket	30 Days
Cast Iron Parts, Valves, Knobs and Accessories	1 Year
American Fyre Designs	
All GFRC Fire Features and Burners	3 Years
Electric Components, Valves, Controls and Accessories	1 Year
Firegear (Residential, after 12/2/19)	
Construction, Manufacturing Defects, SS Burners and Pans	Lifetime
Gas Valves, Spark Igniter, Pilot Assemblies	5 Years
AWS/TFS/TMSI/MT Electronic Components	5 Years
Refractory Log Sets, RTF/Enclosures and Skytech Manufactured Optional Controls	5 Years



You spoke, we listened.

primogrill.com/launch





PO BOX 339
LEE, MA 01238